



GOVERNMENT OF THE PEOPLE'S REPUBLIC OF BANGLADESH

DISASTER PRONE AREA ATLAS

BANGLADESH

CHATTOGRAM ZILA



BANGLADESH BUREAU OF STATISTICS (BBS)
STATISTICS AND INFORMATICS DIVISION (SID)
MINISTRY OF PLANNING

Cover (Front)

Map of Bangladesh highlighting the concerned District

Cover (Back)

Stat4Dev Project

Photographs and Cover Design

Md. Zahidul Hoque Sardar, Project Director, Stat4Dev Project

Rezaul Roni, Associate Professor, Jahangirnagar University

Md. Maksud Hossain, Deputy Director, Stat4Dev Project

ISBN: 978-984-34-4930-6

Complimentary

DISASTER PRONE AREA ATLAS OF BANGLADESH

CHATTOGRAM ZILA

November 2021



BANGLADESH BUREAU OF STATISTICS (BBS)
STATISTICS AND INFORMATICS DIVISION (SID)
MINISTRY OF PLANNING
GOVERNMENT OF THE PEOPLE'S REPUBLIC OF BANGLADESH

EDITORIAL COMMITTEE

CONVENOR

Ghose Subobrata

Deputy Director General
Bangladesh Bureau of Statistics

MEMBERS

Dr. Amanat Ullah Khan
Dr. Mohd. Shamsul Alam
Dr. Md. Shahedur Rashid
Dr. Md. Moniruzzaman
Netai Dey Sarker
Md. Mosharaf Hossen
Dr. Md. Shadikul Alam
Md. Akther Hossain
Dr. Dipankar Roy
Rezaul Roni
Md. Mostafizur Rahman
Md. Maksud Hossain

Professor (Retd.) Department of Geography and Environment, Dhaka University
Professor, Department of Geography and Environment, Jahangirnagar University
Professor, Department of Geography and Environment, Jahangirnagar University
Professor, Department of Geography and Environment, Jagannath University
Director (GIS), Department of Disaster Management
Assistant Director (Survey), Survey of Bangladesh
Assistant Director (Training), Bangladesh Meteorological Department
Project Director, Stat4Dev Project, BBS
Project Director, HIES Project, BBS
Associate Professor, Department of Geography and Environment, Jahangirnagar University
Director, CEGIS
Deputy Director, BBS

REPORT REVIEW COMMITTEE

CHAIRMAN

Shaikh Md. Kabedul Islam

Additional Secretary (Informatics Wing)
Statistics and Informatics Division (SID)

MEMBERS

Nurjahan Khatun
Jahanara Rahman
Dr. Dipankar Roy
Nurjahan
Kamrunnahar
Md. Akther Hossain
Md. Farid Hossain
Kalachand Sarker

Joint Secretary, Admin, SID
Deputy Secretary, Development-2, SID
Deputy Secretary, SDG Cell
Deputy Secretary, Development-1, SID
Deputy Secretary, Financial Management Branch, SID
Project Director, Stat4Dev. Project, BBS
Senior Assistant Secretary, Admin-2, SID
Senior Assistant Secretary, SID, Member Secretary



Secretary
Statistics and Informatics Division (SID)
Ministry of Planning
Government of the People's Republic of Bangladesh

Foreword

Bangladesh Bureau of Statistics (BBS), the National Statistical Organization (NSO) of the country, is responsible for collecting, compiling and disseminating statistics on population, demography, and economics as well as on other social indicators to measure the trends of the country's growth and development. Conducting Population and Housing Census is one of the core activities of BBS. Beside this, BBS conducts a lot of inter-censal surveys and generates analytical reports for the users which are mainly used for planning and policy-making at the national and sub-national levels. These reports are widely used for poverty alleviation interventions and initiatives for the improvement of the people's quality of life.

Bangladesh has taken a holistic approach towards disaster management, where emphasis has been given for working together with all stakeholders to build strategic, scientific and implementation partnerships with all relevant government departments and agencies, other key non-government players including NGOs, academics and technical institutions, the private sector and development partners. The role of the Government is mainly to ensure the risk reduction and comprehensive disaster management program. Giving emphasis on that, BBS took an initiative to produce disaster prone area atlas for 15 coastal districts of the country. These atlases will focus on the existing situation of hazards, risk and disaster proneness of the districts and at the same time it will help visualise the vulnerability through map and statistics. The disaster prone Atlas of Chattogram District is one of the outputs of such an initiative.

However, let me take the privilege to thank UNFPA for providing financial and technical support to the Stat4Dev Project of BBS under which this atlas is prepared. I would like to thank the working group comprising experts from the Government of Bangladesh, Research Organizations and International Organizations for their technical backstopping in preparing the maps and the Atlas. I also would like to express my sincere thanks to the Director General of BBS, Project Director, Stat4Dev project and his team for their sincere efforts in successful completion of this tremendous job. Thanks are also due to the distinguished members of the Technical Committee and Report Review Committee for their valuable guidance in finalizing the Atlas.

Dhaka: November, 2021

Dr. Shahnaz Arefin, ndc



Director General
Bangladesh Bureau of Statistics (BBS)
Statistics and Informatics Division (SID)
Ministry of Planning
Government of the People's Republic of Bangladesh

Preface

Bangladesh Bureau of Statistics (BBS) has already entered into a new era through the enactment of *The Statistics Act, 2013*. As per this Act, BBS is mandated as the standalone agency for generating official statistics. The law has empowered BBS to provide guidance to other agencies for producing official authenticate statistics generated by them. The Act also has given responsibility to BBS for prepare Integrated Geographical Information System (GIS) to foster integration of GIS with statistics. According to *The Statistics Act 2013*, BBS has prepared the National Strategy for Development of Statistics (NSDS) aimed at capacity building of the nationwide use of statistics with a special focus on Environment, Climate Change and Disaster related quality statistics. Following the mandate, previously BBS published small area atlas for 64 districts in 2014-2017. Now BBS is going to prepare the disaster prone area atlas for 19 coastal districts of the country for the first time. The disaster prone area atlas of Bangladesh is a tool to enhance decision-making for reducing the economic and social impacts of natural disaster in the country. It is intended to provide a wide range policymakers with appropriate risk information in order to strengthen the capacity of the country to develop disaster risk reduction and management. It provides tool in identifying, showcasing and disseminating information to make sound decisions to enhance the planning and development process. The atlas serves as a catalyst for the holistic approach of building resilient communities. The disaster prone area atlas of Chattogram District is one of the outcomes of our disaster prone area mapping exercise.

I am grateful to UNFPA for their technical and financial assistance and to the representatives of universities; research organizations for their valuable guidance in preparing the atlas, My sincere thanks are also due to Mr. Md. Akther Hossain, Project Director, Mr. Md. Abubakar Siddique, Cartographer and other colleagues of Stat4Dev Project of BBS for their relentless effort in preparing the atlas and for bringing out this atlas. The members of the Editorial Committee deserve special thanks for their input in the technical improvement of the atlas.

I think this atlas will be useful to the policymakers, researchers and development partners to meet their demand for mapping the country. Any constructive suggestion for further improvement of this report will be highly appreciated.

Dhaka: November, 2021

Mohammad Tajul Islam



Representative a.i.
UNFPA Bangladesh

Message

Climate change is the greatest challenge facing humanity today. Due to its geographical location and climatic conditions, Bangladesh is particularly vulnerable to the effects of climate change. Floods and other climate change induced natural calamities have become more frequent in the country in the past decades, which poses a serious threat to the country's sustainable development and the future prospects of already vulnerable communities.

To make local communities more resilient in the face of these emerging challenges, UNFPA is working in partnership with the Government and its development partners to gain a better understanding of the linkages between population dynamics and climate change in Bangladesh. Through robust data collection and knowledge management practices, our aim is to integrate knowledge on population dynamics into national planning and monitoring systems to address climate change. In line with the principle of "leave no one behind" that underlies the 2030 Agenda for Sustainable Development, we particularly wish to redress inequalities as a matter of human rights and ensure that everyone in Bangladesh receives protection and assistance in emergencies, regardless of their sex, age or location.

This Disaster-Prone Area ATLAS published by the Bangladesh Bureau of Statistics (BBS) under the Statistics and Informatics Division (SID) of the Ministry of Planning, is a shining example of the results of our productive partnership so far. The document provides a comprehensive overview of the spatial and temporal occurrences of natural calamities, as well as the geophysical and socio-economic characteristics of various districts across Bangladesh. I am certain that it will prove to be an immensely useful tool for us, as we allocate resources and devise mitigation strategies and preparedness plans for disaster response in Bangladesh throughout the coming years.

On behalf of UNFPA, I would like to express my sincerest appreciation to the Secretary of SID, Dr. Shahanaz Arefin; the Director General of BBS, Mohammed Tajul Islam; the Project Director of the Stat4Dev project, Md. Akhter Hossain; and the entire team at BBS for their immense efforts in completing this ATLAS despite the challenges posed by the ongoing COVID-19 pandemic. It has been our honour to support you in completing this vital task.

Dhaka: November, 2021

Eiko Narita



Project Director
Stat4Dev Project
Bangladesh Bureau of Statistics (BBS)
Statistics and Informatics Division (SID)
Ministry of Planning

Acknowledgement

I am delighted to acknowledge the active role of officials concerned in undertaking the exercise for preparation of the Disaster Prone Area Atlas. It is worth-mentioning that the staff members of BBS have professionally and successfully completed the Atlas by overcoming all the challenges.

I would like to express my humble gratitude and thanks to Dr. Shahnaz Arefin, ndc, Secretary, Statistics and Informatics Division (SID), Mr. Mohammad Tajul Islam, Director General, Bangladesh Bureau of Statistics, Mr. Shaikh Md. Kabeedul Islam, Additional Secretary (Informatics), Statistics and Informatics Division (SID), Ms Mahmuda Akhter, Ex. Additional Secretary (Informatics), Statistics and Informatics Division (SID), Mr. Ghose Subobrata, Ex. Deputy Director General, Bangladesh Bureau of Statistics for their valuable suggestions, patient guidance, and all-out support for completion of the disaster prone area atlas.

Thanks are also due to UNFPA Bangladesh for their generous support to BBS for conducting National Population Census and other outputs, like preparing disaster prone area maps using the census data for the very meaningful use by different government and non-government agencies.

I am particularly grateful to Mr. Md. Abubakar Siddique, Cartographer, Stat4Dev Project of BBS and the distinguished members of the Technical Committee and the Report Review Committee who were the active members of this Atlas team.

I have the pleasure to express my deepest gratitude to Mr. Rezaul Roni, Associate Professor, Department of Geography and Environment, Jahangirnagar University and Mr. Md. Maksud Hossain, Ex. Deputy Director, Bangladesh Bureau of Statistics who gave their full effort in preparing this Atlas. My great appreciation is due to the members of the Project Management Team of stat4Dev project for their relentless efforts in this exercise.

I am deeply indebted to various stakeholders and agencies concerned who always provided their valuable suggestions and comments for the successful completion of the Atlas and data collection from field.

Hopefully, users and readers will continue to forward their suggestion and comments for further improvement of this report.

Dhaka: November, 2021

Md. Akther Hossain

Acronyms

ADPC	Asian Disaster Preparedness Center
BARC	Bangladesh Agricultural Research Council
BBS	Bangladesh Bureau of Statistics
BMD	Bangladesh Meteorological Department
BWDB	Bangladesh Water Development Board
DRR	Disaster Risk Reduction
GIS	Geographic Information System
MoL	Ministry of Land
NGO	Non-governmental Organization
NSDS	National Strategy for Development of Statistics
SoB	Survey of Bangladesh
SWIR	Short Wave Infrared
UN	United Nations
WHO	World Health Organization

Contents

	<i>Page</i>
Foreword	iii
Preface	v
Message	vii
Acknowledgement	ix
Acronyms	xi
List of Tables	xiv
Chapter 1: Introduction	
1.1 Background	3
1.2 Objectives	3
1.3 Scope of the work	3
1.4 About the national disaster Atlas	3
1.5 Expected benefits to the Nation	4
1.6 Key stakeholders	4
1.7 Key concepts and definitions	5
1.8 Data and map sources	11
Chapter 2: Methodological Framework for Hazard and Risk Assessment	
2.1 Understanding country situation and baseline data compilation	15
2.2 List of disaster and disaster calendar	15
2.3 Hazard assessment and mapping	18
2.4 Exposure assessment	19
2.5 Satellite imagery and processing	19-24
Chapter 3: Basic Data and Base Maps of Chattogram District	
3.1 Geography and administrative division	27-48
3.2 Households	49
3.3 Population	50-70
3.4 Climate	71
3.5 Land cover	71-92
3.6 Education	93
3.7 Health facilities	94
3.8 Transport	94
3.9 Cyclone shelters	96-116
Chapter 4: Hazard Assessment and Mapping	
4.1 Coastal flood prone area map	119-138
4.2 Cyclone prone area map	139-158
4.3 Excess rainfall prone area map	159-178
4.4 River erosion prone area map	179-198
4.5 Thunderstorm prone area map	199-218
4.6 Water logging prone area map	219-238
4.7 Windstorm prone area map	239-258
4.8 Disaster prone settlements	259-278
Appendix A	279-284

List of Tables

<i>Table No</i>		<i>Page</i>
Table 1.1	Database inventory	11
Table 2.1	The table shows the disaster calendar for the Chattogram district.	15
Table 2.2	Elements considered in the assessment for each hazard	19
Table 3.1	General household by residence of Chattogram district, 1974 – 2011	49
Table 3.2	General distribution population characteristics of Chattogram district, 1974-2011	50
Table 3.3	General climatic characteristics of the Chattogram district.	71
Table 3.4	Land area distribution to different upazilas of Chattogram district (in sq km)	71
Table 3.5	Literacy rate of population 7 years and above by sex and residence 1991-2011 (in percentage)	93
Table 3.6	Distribution of various educational establishments in Chattogram district.	93
Table 3.7	Number of health facilities in Chattogram district.	94
Table 3.8	Distribution of road types (km) of different upazilas of Chattogram district.	95
Table 3.9	Upazila specific distribution of cyclone shelters and population.	96

Chapter 1
Introduction

1.1 Background

Bangladesh is broadly distinguished as one of the most susceptible countries of the world to climate change. In addition, it is one of the most vulnerable countries of the world in terms of natural and anthropogenic hazards. As per the World Risk Report 2015, Bangladesh has been identified as the sixth most natural disaster-prone country among 173 countries in the world. The geography and climate have made the country vulnerable to different meteorological, hydrological and geological hazards. Natural hazards are a direct result of increased rainfall in the monsoon season, rising sea levels from climate change, and tropical cyclones. The occurrences of natural disasters in the nation are supposed to increase because of climate change. Each disaster brings about devastating effects on the nation's agriculture, water supply, food resources, health and shelter. It is predicted that the effects of climate change, in the future, will generate more than 20 million climate refugees. Bangladesh is among the countries most predisposed to extensive flooding, tornados and destructive cyclones. Additionally, the water in Bangladesh is frequently contaminated with arsenic due to flooding and the high arsenic contents in the soil. It is estimated that nearly 77 million people in Bangladesh are exposed to toxic arsenic from drinking water (WHO, 2000).

Bangladesh Bureau of Statistics (BBS) has already been entered into a new era through the enactment of the Statistical Act 2013. As per the Act, BBS is mandated as the stand-alone agency for generating official statistics. The law has empowered BBS to guide other agencies for producing official statistics and also to authenticate statistics generated by them. Consequently, BBS has prepared the National Strategy for Development of Statistics (NSDS) aiming at capacity building of the nationwide use of statistics as well as Environment, Climate Change and Disaster-related quality statistics.

1.2 Objectives

As a consequence of the above NSDS, BBS is going to prepare 15 coastal districts disaster-prone area atlas based on field verification and updating GIS map with other related information. Each disaster-prone area atlas will represent a single district and existing situations of hazard and risk are visualized through maps and statistics.

1.3 Scope of the work

Geographically, the survey was conducted to the entire areas of the selected 15 coastal districts. A mauza/ mahallah list containing the dominant disaster information for all the 15 districts were created to prepare the risk map. The risk analysis was done at the extent of both the national and local levels. It will focus on the main disaster namely flood, salinity, storm surge, excess rainfall, cyclone, thunderstorm and windstorm.

1.4 About the national disaster atlas

The main deliverable of the project is the district-specific disaster-prone area atlas. The atlas contains general information about the demographic and climatic characteristics of a specific district. It describes the main elements at risk and the hazard profile of the local level based on settlements. The information was collected from the local level community and

compiled to construct the maps. It contains an analysis of the risk and vulnerability of the district. The disaster-prone area atlas of Bangladesh is a tool to enhance decision-making to reduce the economic and social impacts of natural hazards in the country. It is intended to provide a wide range for decision-makers and policymakers with appropriate risk information to strengthen the capacity of the country to develop strategic risk management strategies. It provides an excellent tool in identifying, showcasing and disseminating important information needed to make timely and sound technical decisions to enhance the development process. The atlas catalyzes the holistic approach of building resilient communities.

1.5 Expected benefits to the nation

At the end of this Atlas, a lot of information on disaster and risks will be available as well as be able to define the disaster profile of specific districts of Bangladesh. Such a disaster risk profile will help to better coordinate all disaster management related initiatives proactively at national and local levels, leading to the reduction of disaster risk for all.

1.6 Key stakeholders

The National Disaster Atlas is intended to benefit a range of stakeholders and potential users. Mainly, the key decision/policy-makers will be able to ensure policymaking and decisions are based on robust risk information. The atlas will benefit donors and development partners by informing them of their respective project formulation and design and risk-proofing development interventions. It will also ensure risk-informed planning by planners in the government institutions, non-governmental organizations and the private sector. Besides, the academe is one of the expected beneficiaries and users of the atlas specifically as a basis or reference for further researches and academic papers. Moreover, the private sector will also benefit from the atlas as its findings could guide them in disaster risk proofing their investments. The humanitarian actors could also utilize the atlas as a guide in identifying hazard-safe areas where humanitarian interventions are placed and implemented. The districts and the local communities will by and large be the main beneficiaries and users of the atlas.

As herein listed, these stakeholders were grouped into ministries, governmental institutions, regional organizations, and international organizations including UN Agencies and NGOs. Some of the other stakeholders, particularly the regional organizations, participated in the project by providing data required in the assessment including thematic inputs in the use of software, and modeling, including the development of the methodology and analysis.

1.7 Key concepts and definitions

Disaster:

According to the *Disaster Management Act, 2012*, 'Disaster' means any such incidents mentioned below created by nature or human or created due to climate change and its massiveness and devastation cause such damage to cattle, birds and fisheries including life, livelihood, normal life, resources, assets of community and the environment of the damaged area or create such level of hassle to that community whose own resources, capability and efficiency is not sufficient to deal this and relief and any kind of assistance is needed to deal that situation, such as: - (a) Cyclone, northwester, tornado, sea high tides, abnormal tides, earthquake, tsunami, excessive rains, shortfall of rains, flood, erosion of river, erosion of coastal area, drought, excessive salinity, excessive pollution of arsenic, building slide, landslide, hill slide, gushing water from hills, hailstorm, heat wave, cold wave, long term water logging etc.; (b) Explosion, fire, capsizing of vessel, massive train and road accident, chemical and nuclear radiation, pilferage of oil or gas, or any mass destruction incident; (c) Disease causing pandemic, such as pandemic influenza, bird flu, anthrax, diarrhea, cholera, etc.; (d) Harmful microorganism, poisonous materials and infection of life active object including infection by bio based or biological infectious object; (e) Ineffectiveness or damage of essential service or disaster protection infrastructure; and (f) Any unnatural incident or a misfortune causing massive life loss and damage.

Disaster risk

The potential disaster losses in lives, health status, livelihoods, assets and services, which could occur to a particular community or a society over some specified future time. The definition of disaster risk reflects the concept of disasters as the outcome of continuously present conditions of risk. Disaster risk comprises different types of potential losses, which are often difficult to quantify. Nevertheless, with knowledge of the prevailing hazards and the patterns of population and socio-economic development, disaster risks can be assessed and mapped, in broad terms at least.

Disaster risk reduction

Disaster Risk Reduction (DRR) is the development and application of policies and practices that minimize risks to vulnerabilities and disasters, applies to manage and /or responding to current disaster risks.

Early warning system

It is a major element of disaster risk reduction. It prevents the loss of life and reduces the economic and material impact of disasters. To be effective, early warning systems need to actively involve the communities at risk, facilitate public education and awareness of risks, effectively disseminate alerts and warnings and ensure the constant state of preparedness (Ibid).

Exposure

People, property, systems, or other elements present in hazard zones that are thereby subjected to potential losses. Measures of exposure can include the number of people or types of assets in an area. These can be combined with the specific vulnerability of the exposed elements to any particular hazard to estimate the quantitative risks associated with that hazard in the area of interest.

Hazard

‘Hazard’ means any unnatural incident which is created by natural law, due to technical faults or by humans and as a result brings down the normal lifestyle of people into danger and risk through occurring devastation and create sorrows and sufferings including devastating and irreparable damages to necessary items to maintain livelihood (*The Disaster Management Act, 2012*).

Natural hazard

Natural process or phenomenon that may cause loss of life, injury or other health impacts, property damage, loss of livelihoods and services, social and economic disruption, or environmental damage. Natural hazards are a sub-set of all hazards. The term is used to describe actual hazard events as well as the latent hazard conditions that may give rise to future events. Natural hazard events can be characterized by their magnitude or intensity, speed of onset, duration, and area of extent. For example, earthquakes have short durations and usually affect a relatively small region, whereas droughts are slow to develop and fade away and often affect large regions. In some cases, hazards may be coupled, as in the flood caused by a hurricane or the tsunami that is created by an earthquake.

Resilience

The ability of a system, community or society exposed to hazards to resist, absorb, accommodate to and recover from the effects of a hazard in a timely and efficient manner, including through the preservation and restoration of its essential basic structures and functions. The resilience of a community concerning potential hazard events is determined by the degree to which the community has the necessary resources and is capable of organizing itself both before and during times of need.

Return period

A return period, also known as a recurrence interval or repeat interval, is an estimate of the likelihood of an event to occur. It is a statistical measurement typically based on historical data denoting the average recurrence interval over an extended period. The theoretical period is the inverse of the probability that the event will be exceeded in any other year. For example, a 25-year flood has a $1/25 = 0.25$ or 25% chance of being exceeded in any one year. Despite the

connotations of the name “return period”, it does not mean that a 25-year flood will happen regularly every 25 years or only once in 25 years (*Wikipedia, 2015*).

Risk

Risk means hazards, factors of dangers and the possible harmful situation created due to the internal process of the environment or assembling and capability. (*The Disaster Management Act, 2012*)

Risk analysis

The process to comprehend the nature of risk and to determine the level of risk (ISO 31010).

Risk assessment

A methodology to determine the nature and extent of risk by analyzing potential hazards and evaluating existing conditions of vulnerability that together could potentially harm exposed people, property, services, livelihoods and the environment on which they depend. Risk assessments (and associated risk mapping) include a review of the technical characteristics of hazards such as their location, intensity, frequency and probability; the analysis of exposure and vulnerability including the physical, social, health, economic and environmental dimensions; and the evaluation of the effectiveness of prevailing and alternative coping capacities in respect to likely risk scenarios. This series of activities is sometimes known as a risk analysis process.

Vulnerability

Vulnerability means any such existing socio-economic, geographical and environmental condition of any community, which may make the expected capability of the community vulnerable, weak, unskilled and limited to adapt to the effect of natural or human-created hazard or any adverse reaction (*The Disaster Management Act, 2012*).

Natural disaster

A natural disaster is a major adverse event resulting from natural processes of the earth; examples include cyclones, drought, floods, erosion, volcanic eruptions, earthquakes, tsunamis, and other geologic processes. A natural disaster can cause loss of life or property loss and damages, and typically leaves some economic loss and damages, the severity of which depends on the affected population's resilience, or ability to recover.

Drought

Bangladesh faces unpredictable drought hazard in the dry monsoon due to inadequate and uneven rainfall. It varies from place to place, however, and the north western region of Bangladesh suffers most from the drought almost regularly in a two-year cycle. It is unusual dryness of the soil, resulting in crop failure and shortage of water for other usage, caused by significantly lower rainfall than average over a prolonged period. Hot dry winds, shortage of water, high temperature and consequent evaporation of moisture from the ground can contribute to conditions of drought. This may have initiated the process of desertification in those districts where the affected areas maintain high temperatures, non-availability of surface water due to drying out of water sources, crops die out and there is a crisis of fodder as well. For people who are directly dependent on rainwater, drought is a big problem (Disaster Related Statistics, BBS, 2015).

Flood

Flood is one of the major natural disasters in Bangladesh. In general, the normal inundation of flood-free areas by water caused by excessive rain and spillage from the overflowed river banks is called a flood. Floods bring about immense havoc to the lives of the people. Flooding is a natural phenomenon in Bangladesh and occurs on an annual basis. The rivers are huge by global standards and can inundate over 30% of the landmass at a time. Bangladesh is prone to serious and chronic flooding. Even in an average year, 18% of the landmass is inundated and previous floods have affected 75% of the country (as in 1988). 75% of the country is below 10m above sea level and 80% is classified as floodplain as Bangladesh is principally the delta region of South Asia's great rivers. Bangladesh floods regularly, recent notable and catastrophic floods have occurred in 1988, 2004, 2007 and 2010. Floods cause erosion of chars (islands) by flooding rivers, cause landlessness amongst Bangladesh's poor, environmental refugees, loss of property, lives, epidemic, other water-borne diseases, lack of drinking water, loss of agricultural land and crops, communication disruption are some of the major effects of this natural disaster (Disaster Related Statistics, BBS, 2015).

Water logging

Bangladesh's high vulnerability to frequently occurring natural disasters is known worldwide, a lesser-known new phenomenon - water logging - has been disrupting the livelihoods of people during the past two decades. The phenomenon involves the deterioration of drainage conditions in several southern coastal rivers leading to temporary to permanent inundation of floodplains along those rivers, causing enormous difficulties towards maintaining livelihoods and disrupting land-based productive systems including crops. The problem has become severe in the southwestern parts of Bangladesh, especially along the Kapotaksha (Kobadak) river system covering parts of Jashore, Khulna and Satkhira districts. Waterlogging is also becoming an issue in the central southern Noakhali district, where gradual chocking of the Noakhali river (i.e., khal) has given rise to temporary water logging every year (Disaster Related Statistics, BBS, 2015).

Cyclone

A large-scale closed circulation system in the atmosphere with low barometric pressure and strong winds that rotate counter clockwise in the northern hemisphere and clockwise in the southern hemisphere. The system is referred to as a cyclone in the Indian Ocean and South Pacific, hurricane in the western Atlantic and eastern Pacific and typhoon in the western Pacific. Cyclones are the most devastating of natural disasters. Generally, the disasters faced by the coastal areas are related to tides, river flows and weather conditions leading to cyclonic winds. A major hazard that occurs in the coastal areas is mostly due to weather conditions associated with depressions of varying severity. The hazards due to cyclones are associated with elements such as depressions, cyclone surges, the effect of wind speed, hazard areas, etc. High winds cause rough conditions and high waves during the time of depression over the sea and cause damage and loss throughout the land they pass over. In Bangladesh, the main cause of damage and loss is the severe cyclonic storm with hurricane intensity. In Bangladesh, most of the cyclones occur during the pre-monsoon (April/ May/ early-June) and post-monsoon (late-September/ October/ November) period. The pre-monsoon period is the sowing or broadcasting season for 'Aus' rice and the post-monsoon season is the harvesting season for 'Aman' rice in the coastal areas. Hence, the impact of cyclones is severe in terms of economic loss, as well as the loss of lives and property (Disaster Related Statistics, BBS, 2015).

Tornado

The two transitional periods between southwest and northeast monsoons over the Indian Sub-continent are characterized by local severe storms. The transitional periods are usually referred to as pre-monsoon (March-May), and post-monsoon (October-November). It is the pre-monsoon period when most of the abnormal rainfall or drought conditions frequently occur in different parts of Bangladesh. Also, there are severe local seasonal storms, popularly known as nor'westers (Kalbaishakhi). Severe nor'westers are generally associated with tornadoes. Tornadoes are embedded with in a mother's thundercloud and move along the direction of the squall of the mother storm. The frequency of devastating nor'westers usually reaches the maximum in April, while a few occur in May and the minimum in March. Nor'westers and tornadoes are more frequent in the afternoon (Disaster Related Statistics, 2015).

Storm/Tidal surge

Storms are caused by atmospheric disturbance involving perturbations of the prevailing pressure and wind fields, on scales ranging from tornadoes (1 km across) to extra-tropical cyclones (2000-3000 km across). This causes a rise in sea level that result in the inundation of areas along coastlines. The movement of ocean and sea currents, winds and major storms causes these phenomena (Disaster Related Statistics, 2015).

Thunderstorm

A thunderstorm, also known as an electrical storm, a lightning storm, or a thundershower, is a type of storm characterized by the presence of lightning and its acoustic effect on the earth's atmosphere known as thunder. Thunderstorms occur in

association with a type of cloud known as a cumulonimbus. They are usually accompanied by strong winds, heavy rain and sometimes hail, or, in contrast, no precipitation at all. Thunderstorms result from the rapid upward movement of warm, moist air. They can occur inside warm, moist air masses and at fronts. As the warm, moist air moves upward, it cools, condenses, and forms cumulonimbus clouds that can reach heights of over 20 km (12.45 miles). As the rising air reaches its dew point, water droplets and ice form and begins to fall through the clouds towards the earth's surface. As the droplets fall, they collide with other droplets and become larger. The falling droplets create a downdraft of cold air and moisture that spreads out at the earth's surface, causing the strong winds commonly associated with thunderstorms, and occasional fog (Disaster Related Statistics, 2015).

River/Coastal erosion

A combination of natural processes, including weathering, dissolution, abrasion, corrosion, and transportation, by which material is worn away from the earth's surface. The energy in a river causes erosion. The bed and banks can be eroded making it wider, deeper and longer. River erosion and submerging of the coastal lands are the natural phenomena being one of the main natural disasters. River and coastal erosion cause much more destruction to the socio-economic mechanism than any other natural disaster. Loss of life may not happen due to erosion but it makes people undone. It causes massive financial loss and damages. The immense pressure of the downwards tide, current force and twirl, waves and tides, storm, tidal surges, lack of trees on the riverbank causes erosion to the coastal islands every year. The collision between downwards current of freshwater and uprising sea level creates strong twirling that causes erosion to the coast. Moreover, due to combined sudden flood, heavy rain, and downwards freshwaters causes a collision to the riverbank and cause erosion to the riverbanks and coastal areas. Deforestation and lack of plantation in the riverbanks and coastal areas are also complemented by riverbank and coastal erosion (Disaster Related Statistics, 2015).

Landslide

Landslides are a complex-disaster phenomenon that can be caused by earthquakes, volcanic eruptions, heavy rainfall (typhoons, hurricanes), sustained rainfall, heavy snowmelt, unregulated anthropogenic developments, mining, and others. In Bangladesh, landslides are mostly triggered by heavy rainfall. However, underlying causes of landslide include deforestation, hill cutting, unregulated development work, etc. Moreover, poverty and landlessness force poor people to live in risky hill-slopes. However, recently landslide has emerged as a major hazard, particularly after the Chattogram Landslide 2007. Due to heavy rainfall from 10 -11 June 2007, landslides and collapsed walls caused widespread damages in six areas of Chattogram city and different Upazilas of the District (Disaster Related Statistics, 2015).

Salinity

Saline water intrusion is mostly seasonal in Bangladesh; in winter months, the saline front begins to penetrate inland, and the affected areas rise sharply from 10 percent in the monsoon to over 40 percent in the dry season. Coastal districts such as Satkhira, Khulna, Bagerhat, Barguna, Patuakhali and Barishal are the victims of salinity intrusion. Agricultural

production, fisheries, livestock, and mangrove forests are affected by higher salinity in the dry season. It is observed that the dry flow trend has declined as a result of which sea flow (saline water) is traveling far inside the country resulting in contamination both in surface and ground water. The population of pure freshwater fish species decline and species that are more tolerant survive and dominate changing the composition of the ecosystem and affecting the livelihoods of the people dependent on the freshwater resources (Disaster Related Statistics, 2015).

Hailstorm

Hailstorm is a very curious geographical and climatic phenomenon. A hailstorm is named such, because during the storm, hail or balls of ice fall in huge quantities on the earth. It is nothing but irregular lumps or balls of ice. The specialty of a hailstorm is that both hail, i.e. balls of ice, and rainwater fall during the storm, at the same time. The hailstorms are not exactly storms but are a side effect of a much bigger storm, the thunderstorm. This phenomenon originates from thunderclouds that are known as Cumulonimbus clouds. When the existing temperature of a mass of air currents falls rapidly over decreasing altitude, it results in a hailstorm. The hailstones are formed due to the process of freezing and grow over time. They are carried by the updrafts or the air currents moving in the upward direction until they become large for these currents to continue carrying them. Hailstones must have at least 3/4 inch of diameter to become severe and cause a substantial amount of damage and loss to life and property. Being a nature's phenomenon and a type of natural disaster, hailstorms are unavoidable. The impact of hailstones can cause widespread damage and loss to vulnerable plants, crops, infrastructure and equipment that is stored outside. Hailstones have the potential to destroy animals, plants and human life upon impact if strong enough (Disaster Related Statistics, 2015).

1.8 Data and Map Sources

The development of a comprehensive disaster risk profile requires foremost a good understanding of the general context and background of the country. Accordingly, a wide range of data has been collected. These data were organized in a dataset and converted into GIS formats. The data include administrative entities, population, infrastructure, buildings and settlement, livelihood, health, education, elevation and topography and land use countrywide. It is important to note that the data availability constitutes a main challenge and constraint for the preparation of this Atlas. The following table contains the sources of data, their content along with type and format.

Table 1.1: Database Inventory

S/N	Type of data	Format	Content	Source
1	Topographic Maps	Image	Images covering the specific area produced in 2010	SoB
2	Land Cover Map	GIS Shapefiles	Land use land cover information	MoL
3	Education facilities location	GPS locations	Specific locations and other related information	BBS
4	Health facilities location	GPS locations	Specific locations and other related information	BBS
5	Administrative boundary	GIS Shapefiles	Administrative boundary with Geocode	BBS
6	River Network	GIS Shapefiles	Detailed river network with the name	BWDW
7	Meteorological data	Spreadsheet	Daily Temperature, Rainfall, Humidity with station location's latitude and longitude	BMD
8	Demographic data	Spreadsheet	Mauza specific various demographic related data	BBS
9	Soil salinity	Point-based GIS Shapefiles	Salinity measurement for the specific location of the study area	BARC
10	Disaster information	Spreadsheets	Various disaster and related damage information	BBS

Chapter 2

**Methodological Framework
for Hazard and Risk Assessment**

2.1 Understanding country situation and baseline data compilation

The risk assessment process was an extensive inventory and compilation of existing data and information related to hazards and elements at risk. It involves an understanding of the country's disaster risk management framework, practices and institutional set-up. It entails collection of baseline data of the country such as administrative boundaries, infrastructure, socioeconomic data (e.g. demographics, poverty index, employment, agriculture, etc.), spatial data (e.g. Digital Elevation Model, geology, soil, land cover, land use, road network, etc.) and meteorological data (e.g. rainfall, temperature, etc.). This process also include collection of historical disaster events and the damage and losses they caused. The collected data are compiled and structured in different datasets according to its nature, format and contents. Subsequently, the datasets are integrated in the Geographical Information System (GIS) platform and processed into maps and spatial formats. Some of the baseline data are presented in figures and tables. These maps, figures and tables are presented in chapter 3.

2.2 List of disaster and disaster calendar

Each district has different hazards and occurred in different time. To identify the different hazards in particular district one questionnaire form was produced to collect the data from field and compiled together.

Table 2.1: The table shows the disaster calendar for the Chattogram district.

Names of Upazila	Names of Disaster	Jan	Feb	Mar	Apr	May	Jun	Jul	Aug	Sep	Oct	Nov	Dec
Anowara	Coastal Flood												
	Cyclone												
	Excess Rainfall												
	River Erosion												
	Thunderstorm												
	Water Logging												
	Windstorm												
Banshkhali	Coastal Flood												
	Cyclone												
	Excess Rainfall												
	Thunderstorm												
	Windstorm												

Names of Upazila	Names of Disaster	Jan	Feb	Mar	Apr	May	Jun	Jul	Aug	Sep	Oct	Nov	Dec
Boalkhali	Coastal Flood												
	Cyclone												
	Excess Rainfall												
	River Erosion												
	Thunderstorm												
	Windstorm												
Chandanaish	Cyclone												
	Excess Rainfall												
	Thunderstorm												
City Corporation	Coastal Flood												
	Cyclone												
	Excess Rainfall												
	Water Logging												
	Windstorm												
Fatikchhari	Coastal Flood												
	Cyclone												
	Excess Rainfall												
	River Erosion												
	Thunderstorm												
	Water Logging												
	Windstorm												
Hathazari	Cyclone												
	Excess Rainfall												
	Thunderstorm												
	Water Logging												
	Windstorm												

Names of Upazila	Names of Disaster	Jan	Feb	Mar	Apr	May	Jun	Jul	Aug	Sep	Oct	Nov	Dec
Karnaphuli	Coastal Flood												
	Cyclone												
	Excess Rainfall												
	Water Logging												
Lohagara	Coastal Flood												
	Cyclone												
	Excess Rainfall												
	Thunderstorm												
	Windstorm												
Mirsharai	Coastal Flood												
	Cyclone												
	Excess Rainfall												
	River Erosion												
	Thunderstorm												
	Windstorm												
Patiya	Coastal Flood												
	Cyclone												
	Excess Rainfall												
	Water Logging												
	Windstorm												
Rangunia	Coastal Flood												
	Cyclone												
	Excess Rainfall												
	River Erosion												
	Thunderstorm												
	Windstorm												

Names of Upazila	Names of Disaster	Jan	Feb	Mar	Apr	May	Jun	Jul	Aug	Sep	Oct	Nov	Dec
Raozan	Coastal Flood												
	Cyclone												
	Excess Rainfall												
	Thunderstorm												
	Windstorm												
Sandwip	Coastal Flood												
	Cyclone												
	Excess Rainfall												
	River Erosion												
	Thunderstorm												
	Water Logging												
	Windstorm												
Satkania	Coastal Flood												
	Cyclone												
	Excess Rainfall												
	River Erosion												
	Thunderstorm												
	Windstorm												
Sitakunda	Cyclone												
	Thunderstorm												
	Windstorm												

2.3 Hazard assessment and mapping

Hazard assessment and mapping is the first step of the risk assessment process. It involves characterizing the hazards in terms of its spatial distribution, frequency and intensity. It covers eight major hazards that are prevalent in Chattogram district namely, cyclone, excess rainfall, flood, river erosion, thunderstorm, tidal bore, water logging and windstorm. Specific hazard intensity maps are produced per hazard. The hazard maps identify the hazard-prone areas, describe the physical characteristics of the hazards and characterize the hazards in terms of magnitude, frequency, duration, extent, intensity and probability. The hazard assessment and mapping phase also entails building of plausible scenarios for each hazard and developing hazard intensity maps.

2.4 Exposure assessment

Identifying and assessing the elements at risk is the next step in the risk assessment process. Exposure assessment is an intermediate stage of risk assessment, which links the hazard assessment with the targeted elements under consideration for the risk assessment (ADPC, 2013). The elements at risks in this study, also labelled as sectors of activity, are population, building, critical facilities such as health and education facilities, infrastructure (e.g. roads) and agriculture. Exposure was quantified and expressed as the number of disaster affect the community (or human lives).

Table 2.2: Elements considered in the assessment for each hazard

Type	Population	Settlement
Coastal Flood	√	√
Windstorm	√	√
Thunderstorm	√	√
Cyclone	√	√
Excess Rainfall	√	√
Strom surge/Tidal bore	√	√
Water logging	√	√
Tornado	√	√

The exposure assessment is aimed at creating a national database of elements at risks. It qualifies the elements located in hazard-prone areas. The goal is to develop a comprehensive profile of elements at risk and analysis of their exposure to various natural hazards. The analysis is carried out based on available data.

2.5 Satellite imagery and processing

The cloud free multi-spectral Sentinel-2 images of 21 February 2020 were downloaded for better visualization. The Sentinel-2 image has 13 bands with 16-bit radiometric resolution and the spatial resolution was 10 meter. The most familiar Agriculture (B11, B8, B2) indices was used to detect the land-water boundary and agricultural land as well. The agriculture band combination uses SWIR-1 (B11), near-infrared (B8), and blue (B2). It's mostly used to monitor the health of crops because of how it uses short-wave and near-infrared. Both these bands are particularly good at highlighting dense vegetation that appears as dark green. The details of the images are given below:

Satellite Imagery and processing



Chapter 3
**Basic Data and Base Maps
of Chattogram District**

3.1 Geography and administrative division

Chattogram district (zila) was established in 1666 including Chattogram Hill Tracts region. The district of Chattogram Hill Tracts was established in 1860 with the hill region of the district. Later on, Chattogram district was further divided into Chattogram and Cox's Bazar districts in 1984. There are as many as 48 recorded names which are associated with the origin of the name of district. Among them; Chhattagram, Chhattagong, Chhattla, Chativavo, Chaityabhumi and Chatgoan are unanimously recognized by many etymologists. For Arabs, Chattogram was the frequented port for centuries, the name was long known as Shetgang, a term evolved from the Arabic words Shatt (delta) and Ganga (Ganges). A popular opinion goes with the fact that in the thirteenth century, twelve Aulias (saints) came to this region in order to preach Islam. They lighted a big Bati or Charag and placed it on a small hilltop. In local language, the Bati or Charag means Chhattiand village meanasGaon. It is generally believed that the district originated its name from the above two words Chhatti and Gaon. Moreover, the district was named Islamabad by the Mughals and finally, the British named it as Chittagong and in 2018 as Chattogram.

The total area of the district is 5282.92 sq. km. (2039.74 sq. miles) of which 1700 sq. km. (456.37 sq. miles) including coastal area is under forest. It lies between 21°54' and 22°59' north latitude and between 91°17' and 92°13' east longitude. The district is bounded on the north by Feni and Khagrachhari districts and Tripura state of India, east by Khagrachhari, Rangamati and Bandarban districts, south by Cox's Bazar district and west by Noakhali district and the Bay of Bengal. The district consists of 15 upazilas, 16 metropolitan thanas, 190 unions, 890 populated mauzas, 1267 villages. It has one city corporation comprising of 41 wards and 237 mahallas. It has also 10 paurashavas having 90 wards and 199 mahallas. The upazilas are Anowara, Banshkhali, Boalkhali, Chandanaish, Fatikchhari, Hathazari, Lohagara, Karnaphuli, Mirsharai, Patiya, Rangunia, Raozan, Sandwip, Satkania and Sitakunda. The metropolitan thanas are Bakolia, Bayazid, Pahartali, Panchlaish, Patenga, Chandgaon, Bandar, Doublemooring, Haliashahar, Karnaphuli, Khulshi, Kotwali, Akbarshah, Chawkbazar, Sadarghat, EPZ.

**Geography and
Administrative Division**

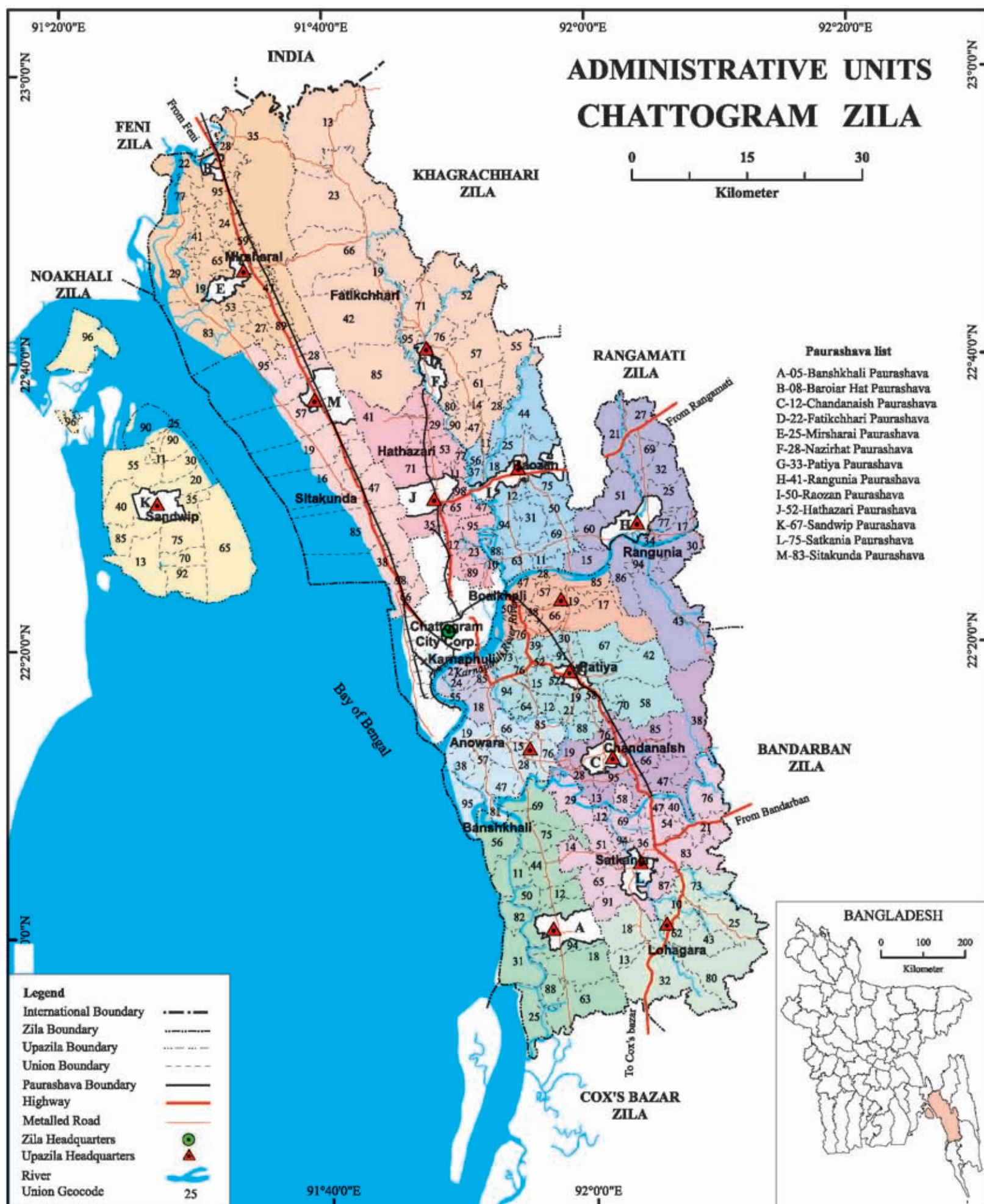





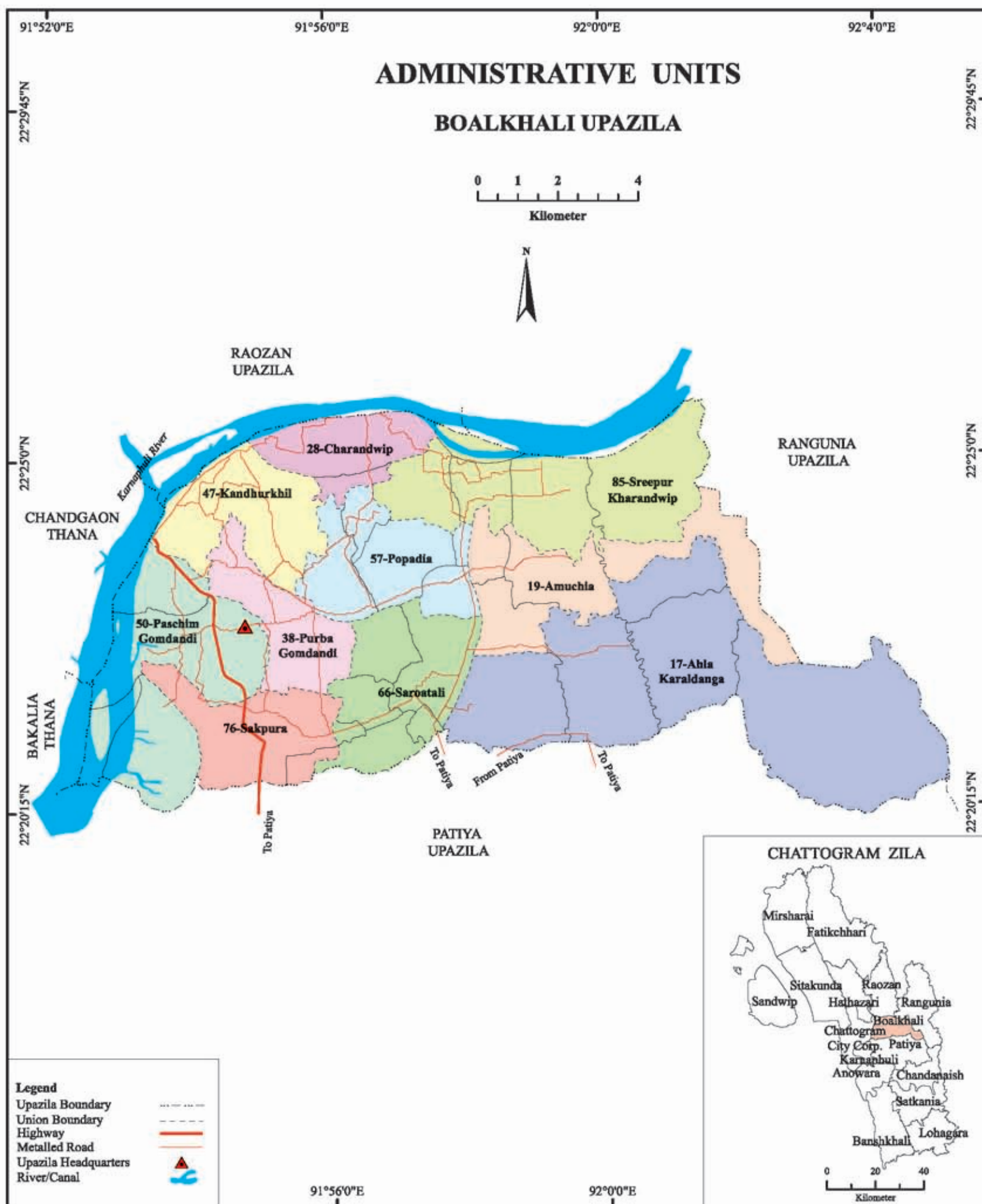



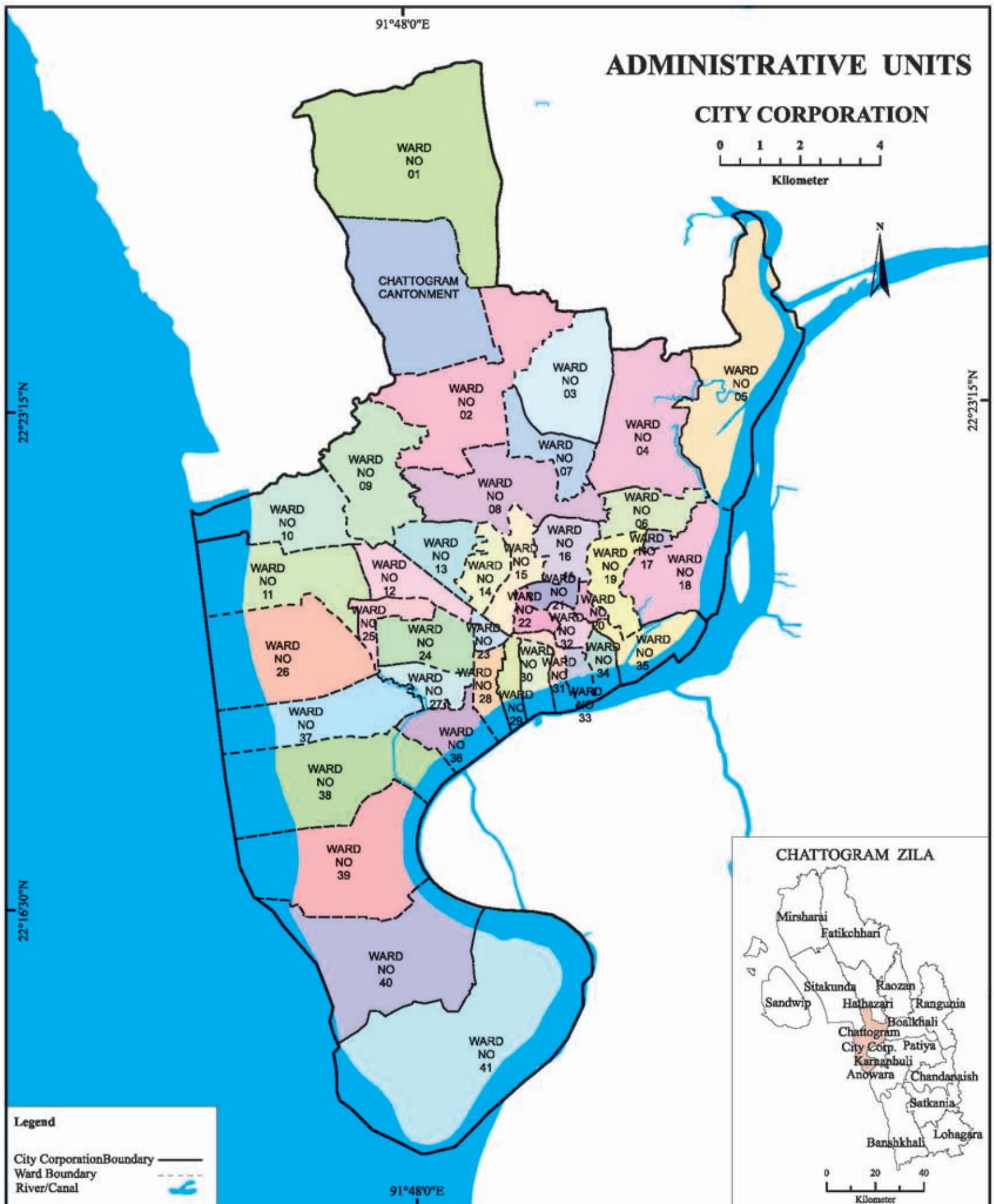

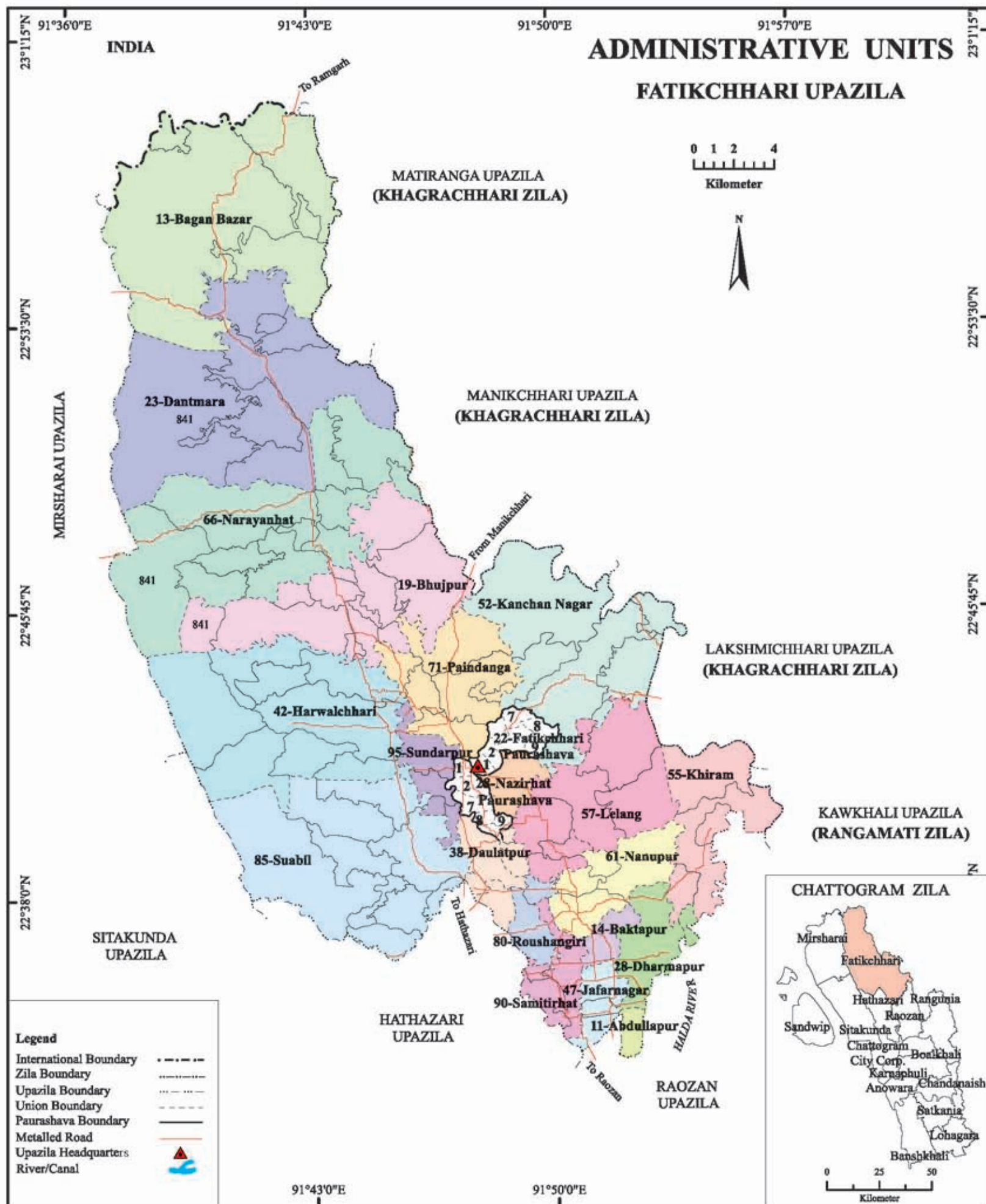

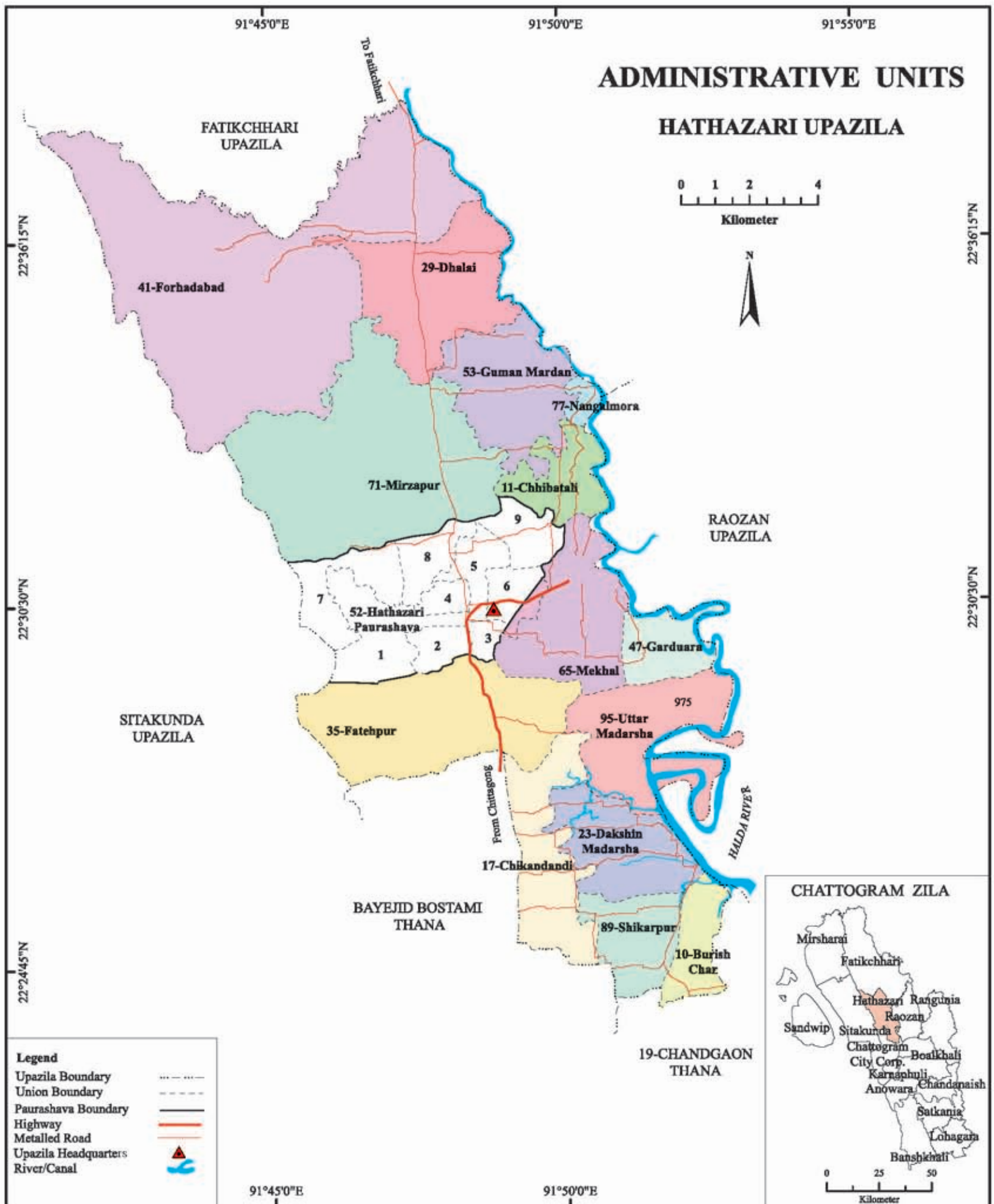

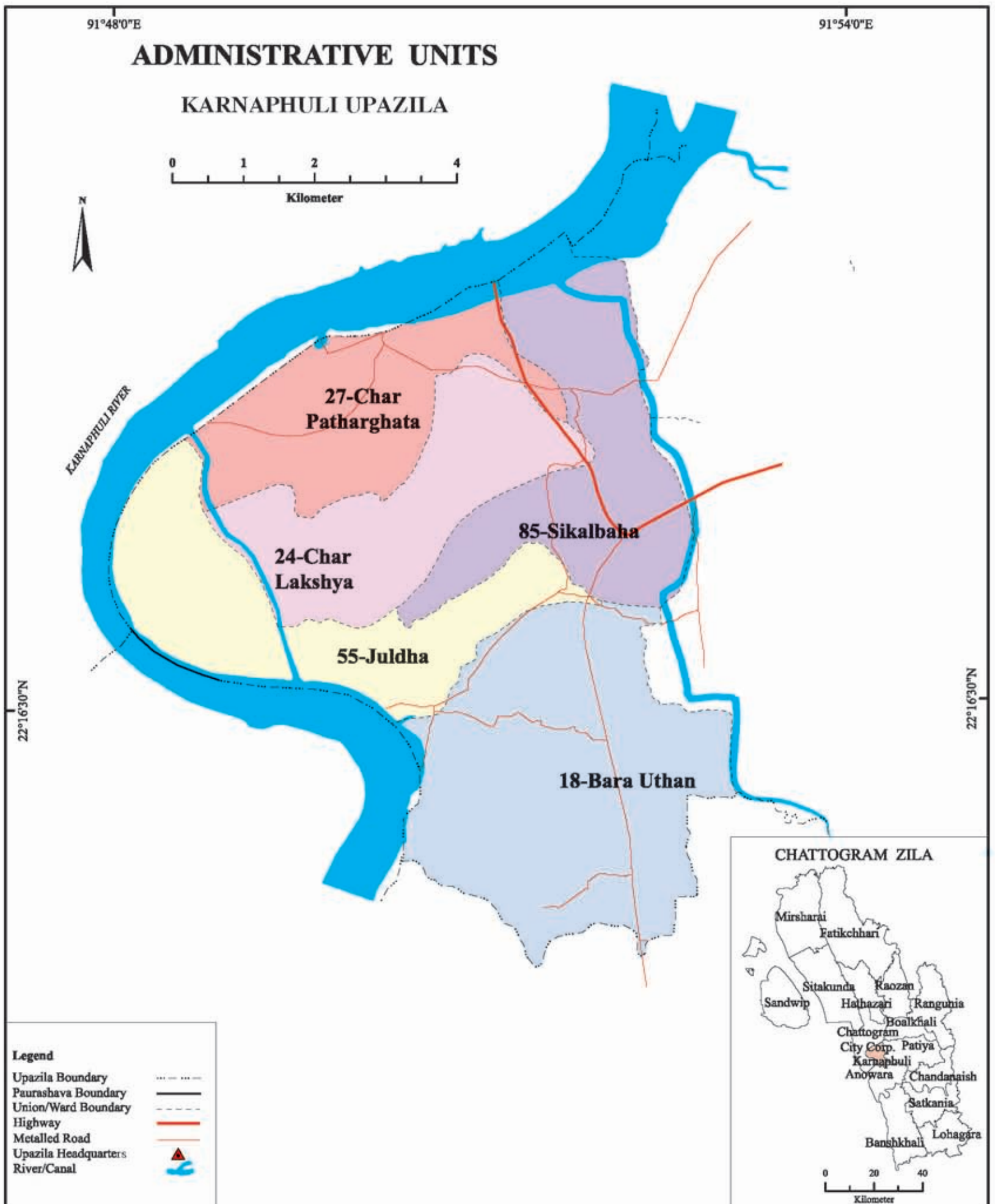



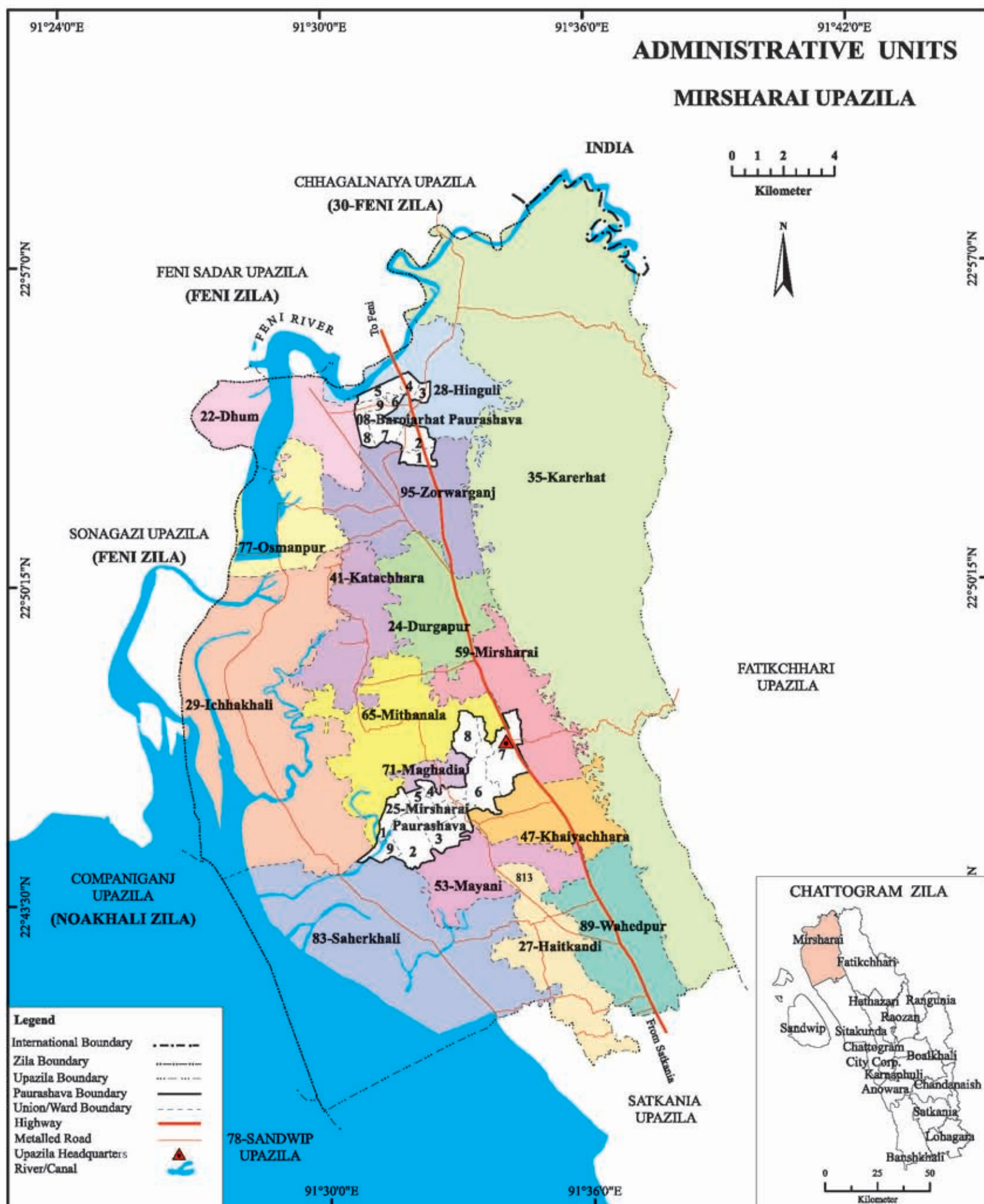



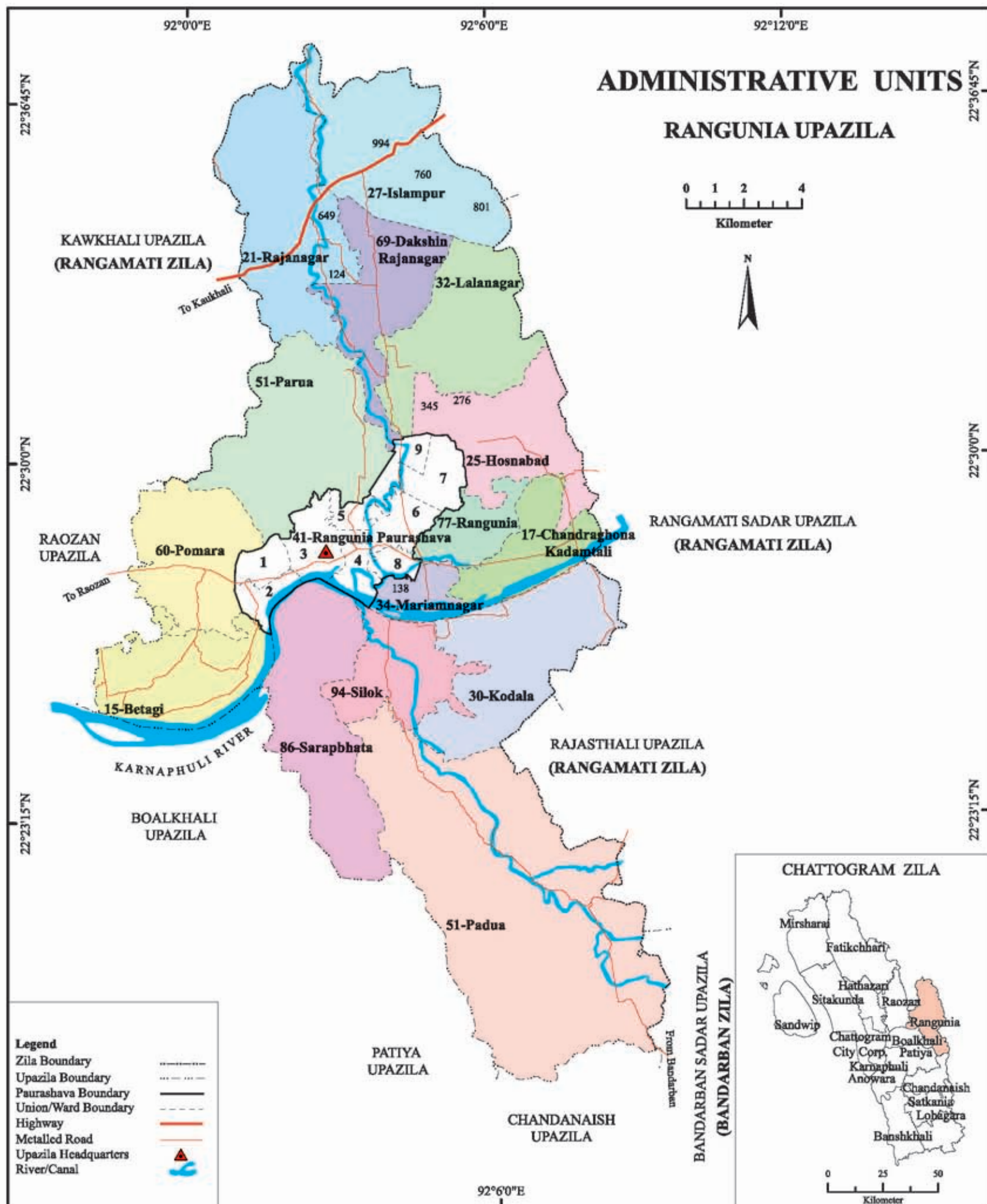

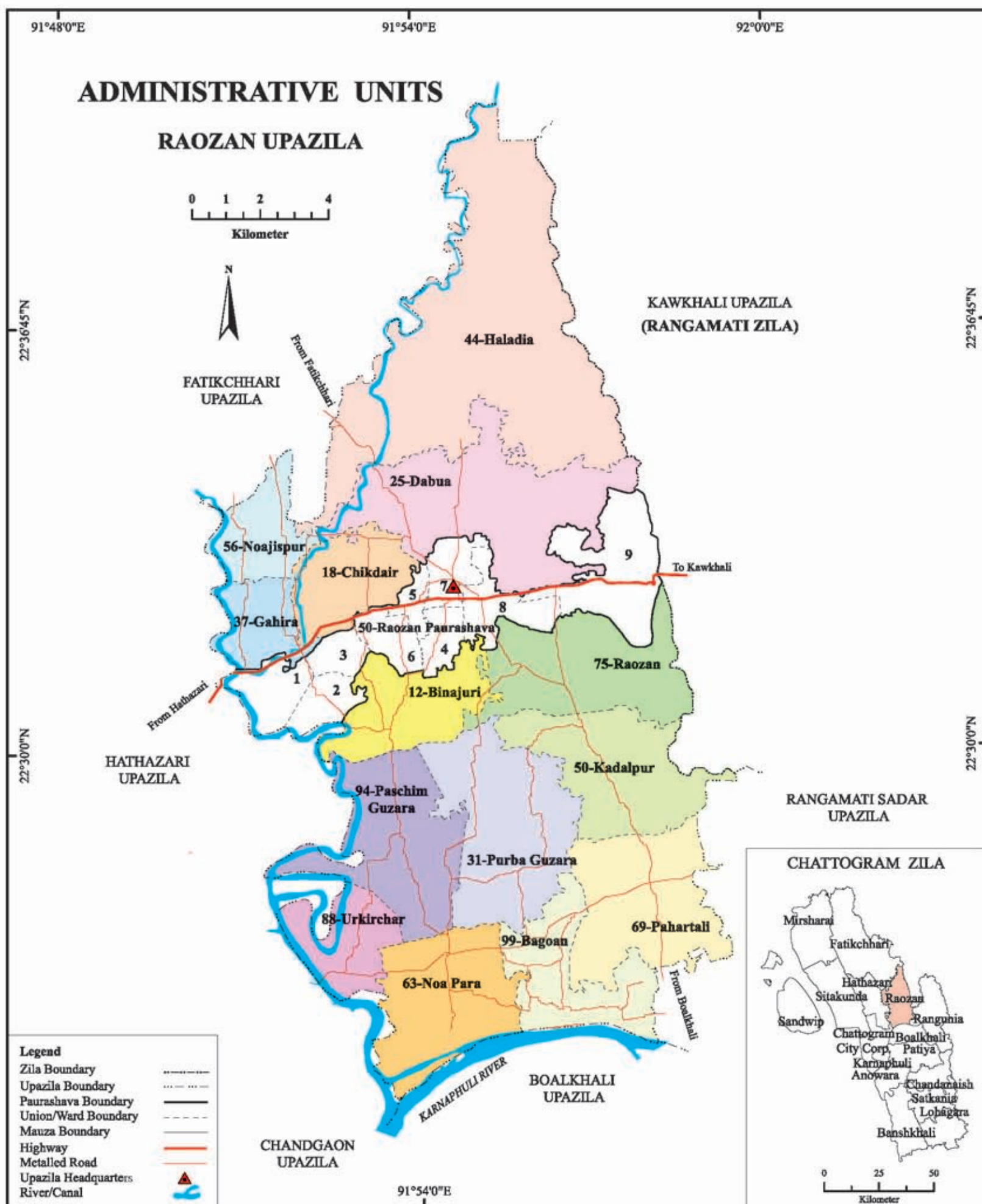

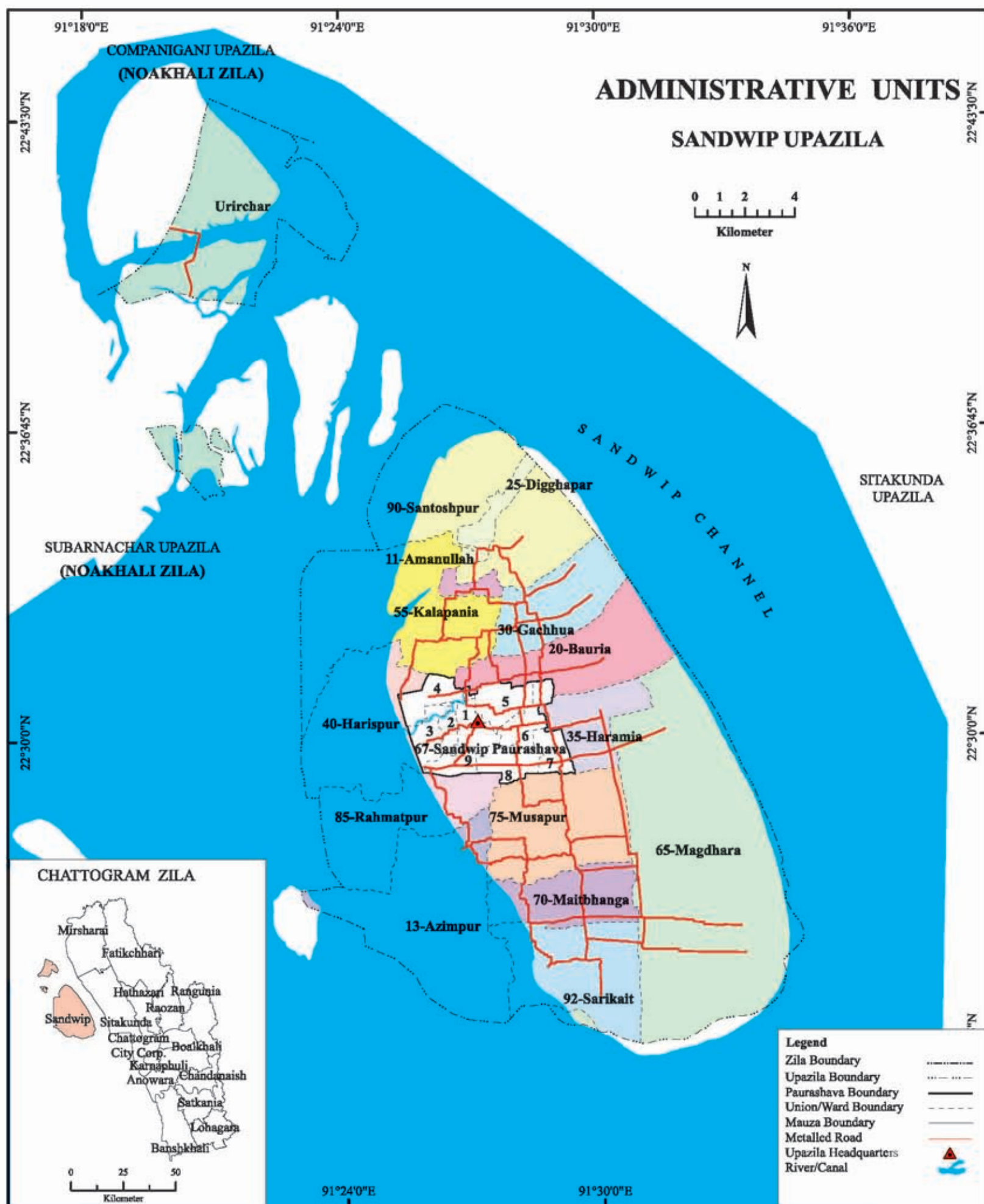

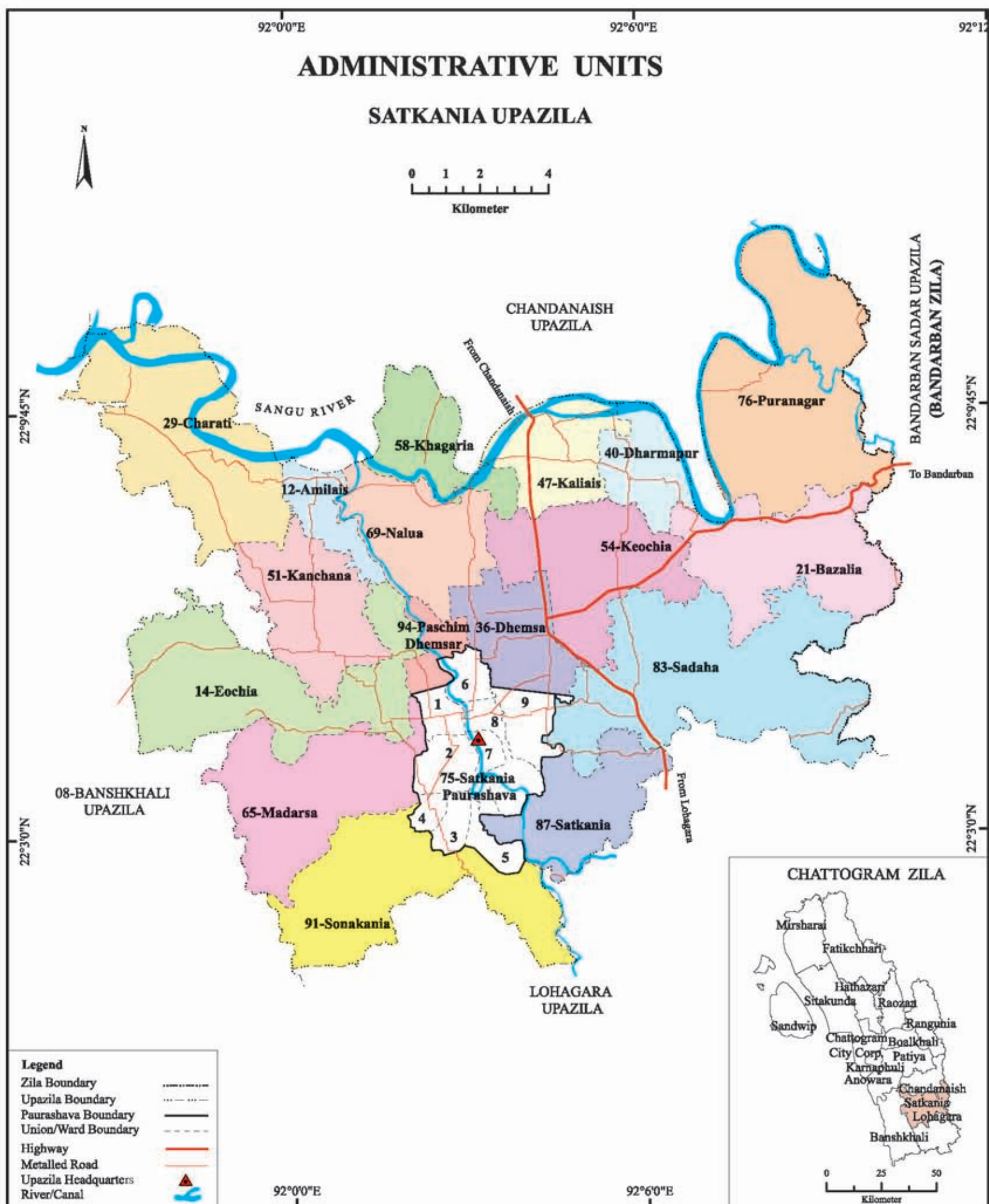



3.2 Households

The total household of Chattogram district as enumerated in Population and Housing Census 2011 is 1532014 of which 668542 (43.64%) are in urban area and 863472(56.36%) are in rural area. The type of household shows that there are 1509717(98.54%) general (dwelling), 3141(0.21%) institutional and 19156(1.25%) other households in the district.

General household by residence is furnished in Table 3.1 for the last five consecutive censuses. It is observed that the increases of general household during the decade 2001-2011 are 27.88% in the zila, 6.85% in urban area and 50.33% in rural area. It is observed in the above table that the general households have been increasing since 1974 in both urban area and in rural areas. The increasing trend for urban households from 1974 to 2001 reflects the pattern of migration from rural to urban area. The upward trend of urban general households over the decades registers a record of 64.91% during 1991-2001 suggesting a very rapid urbanization in Chattogram district. The urbanization, though exhibits a downward trend 43.97% over the decade 1974-1981 but it has gone up to 58.59% in the decade 1981-1991 and again a down ward slope of 6.85% during 2001-2011 decade. The rural general household recorded the highest 50.33% expansion during 2001-2011 as compared to next increases of 17.78% in 1991-2001 and 2.96% in 1981- 1991. Diminishing trend of urban dwelling household (6.85%) and increasing trend of rural household (50.33%) in 2001-2011 due to definitional change of urban area in 2011.

Table 3.1: General Household by Residence of Chattogram district, 1974 – 2011

Residence	2011		2001		1991		1981		1974	
	Number	Percent	Number	Percent	Number	Percent	Number	Percent	Number	Percent
District	1532014	100.00	1180682	100.00	854450	100.00	703896	100.00	638378	100.00
Urban	668542	43.64	609978	51.66	369881	43.29	233236	33.14	162002	25.38
Rural	863472	56.36	570704	48.34	484569	56.71	470660	66.86	476376	74.62

Source: Zila Report, Population and Housing Census 2011, BBS.

3.3 Population

The total population of the district as enumerated in 2011 Census is 7616352 of which 3152629 (41.39%) constitute urban population and the remaining 4463723 (58.61%) constitute rural population. It is observed that the total population of both urban and rural areas has been increasing but the percent contribution to the total population by rural area has been showing a little decreasing trend since 1974 to 2001. This particular situation which appeared in Table 3.2 are mainly attributed to the expansion of urban area and possible due to the migration of a section of people from rural area to urban area. Urban population decreased in a 2011 compared to 2001 due to definitional changes of urban area probably because of exclusion of extended part of Chattogram Statistical Metropolitan Area.

Table 3.2: General distribution population characteristics of Chattogram district, 1974-2011

Residence	2011		2001		1991		1981		1974	
	Number	Percent	Number	Percent	Number	Percent	Number	Percent	Number	Percent
Zila	7616352	100.00	6612140	100.00	5296127	100.00	4465158	100.00	3506150	100.00
Urban	3152629	41.39	3381723	51.14	2407117	45.45	1626940	36.44	416733	11.89
Rural	4463723	58.61	3230417	48.86	2889010	54.55	2838218	63.56	3089417	88.11

Source: Zila Report, Population and Housing Census 2011, BBS.

Population and Households

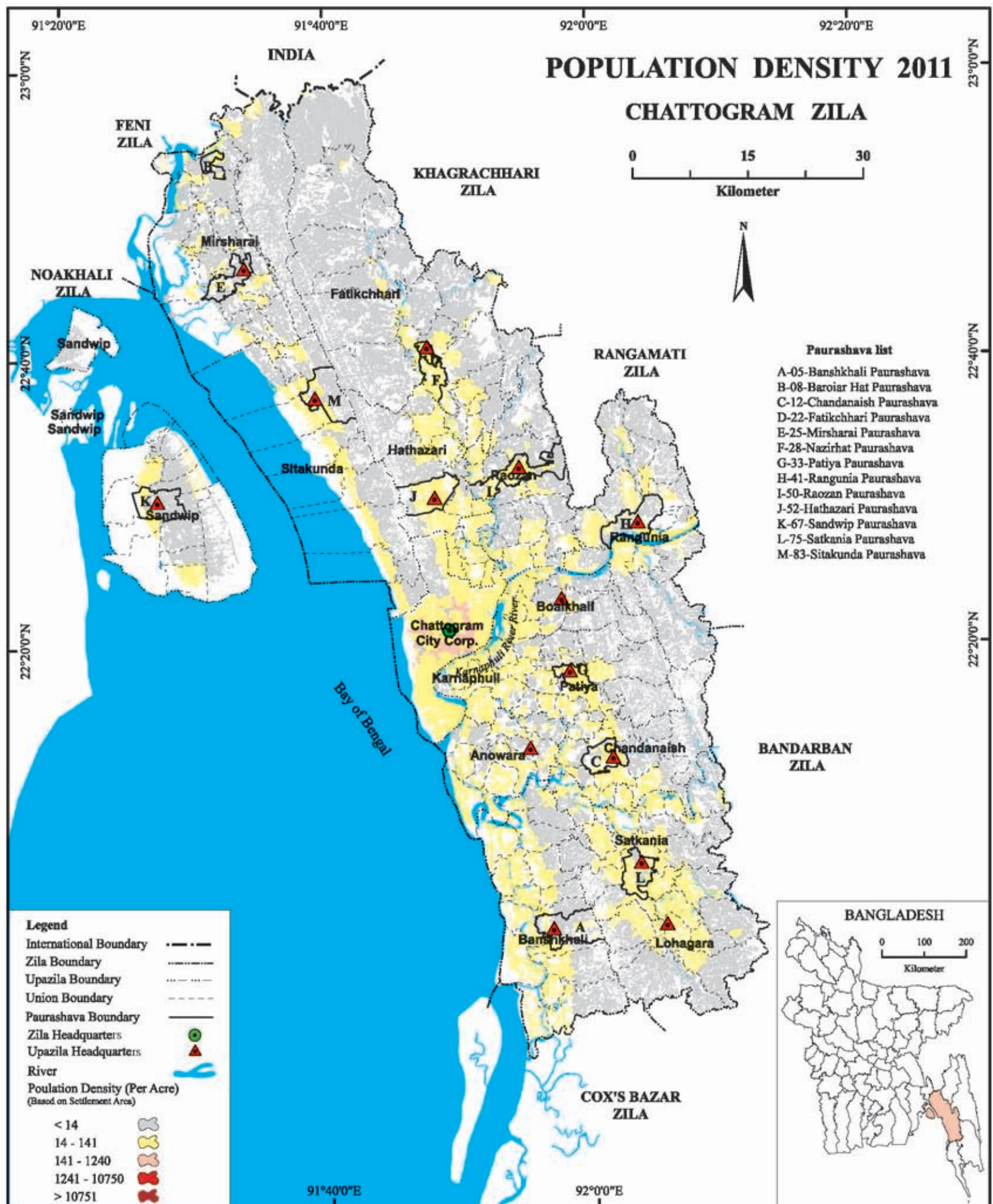

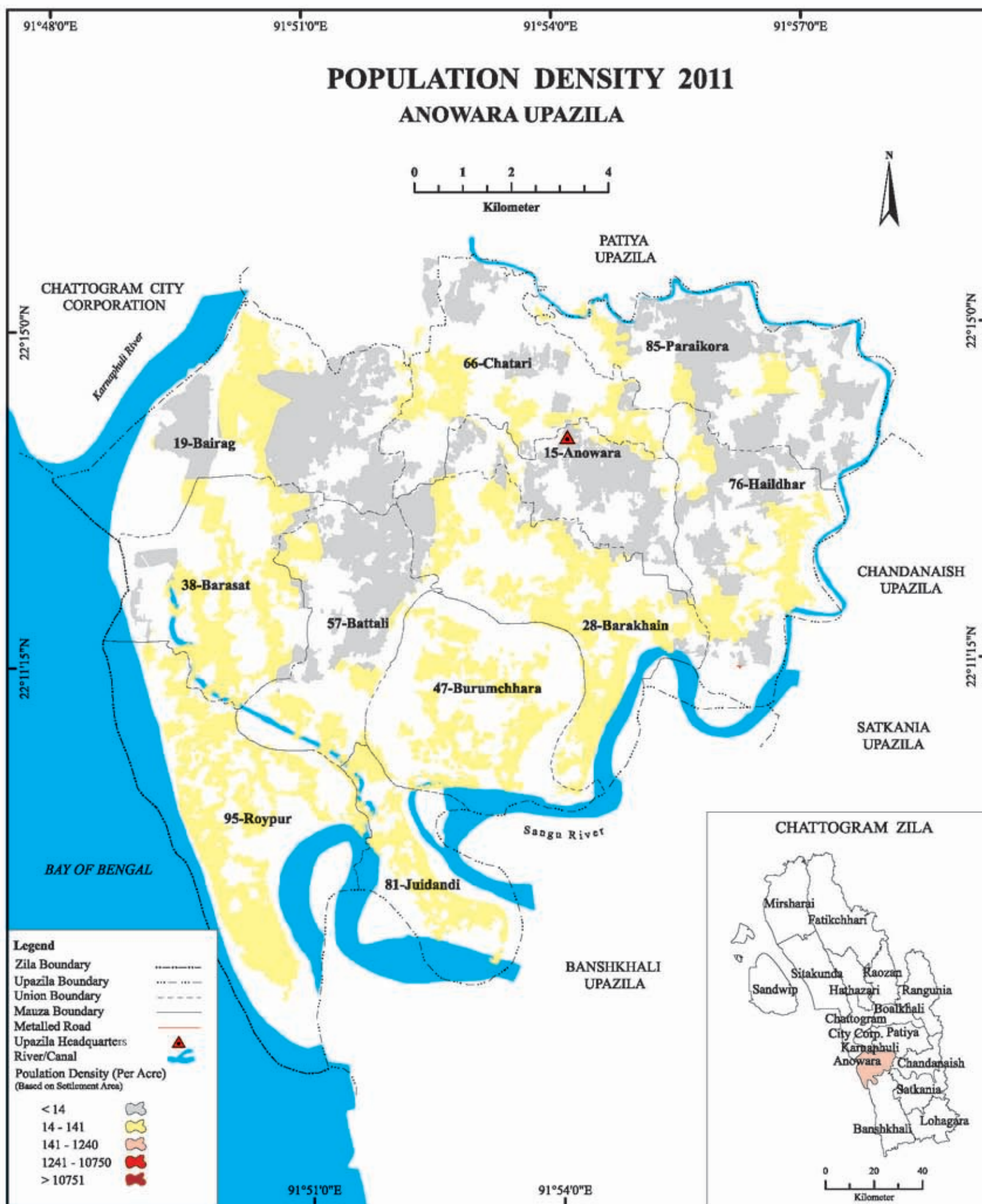

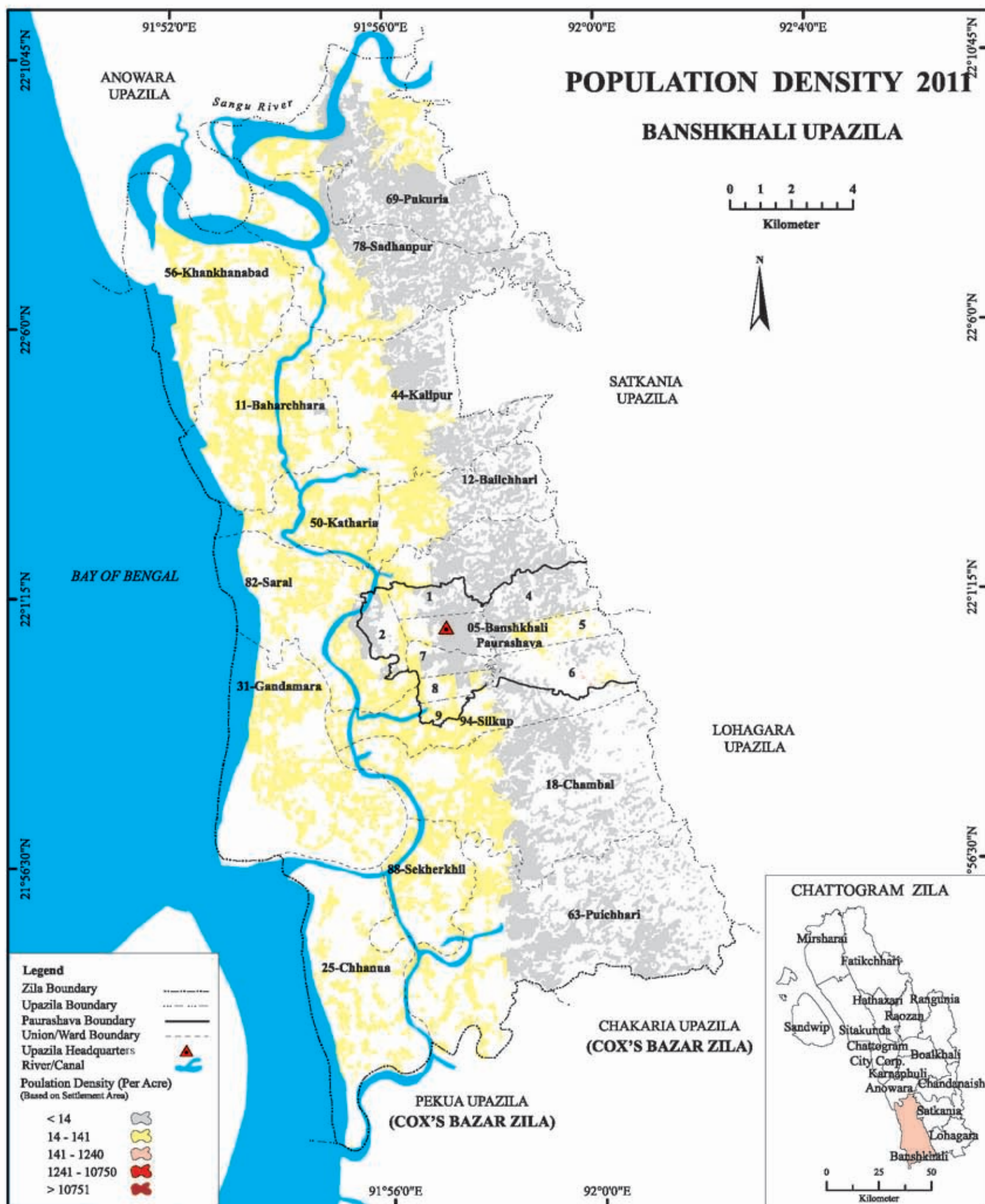

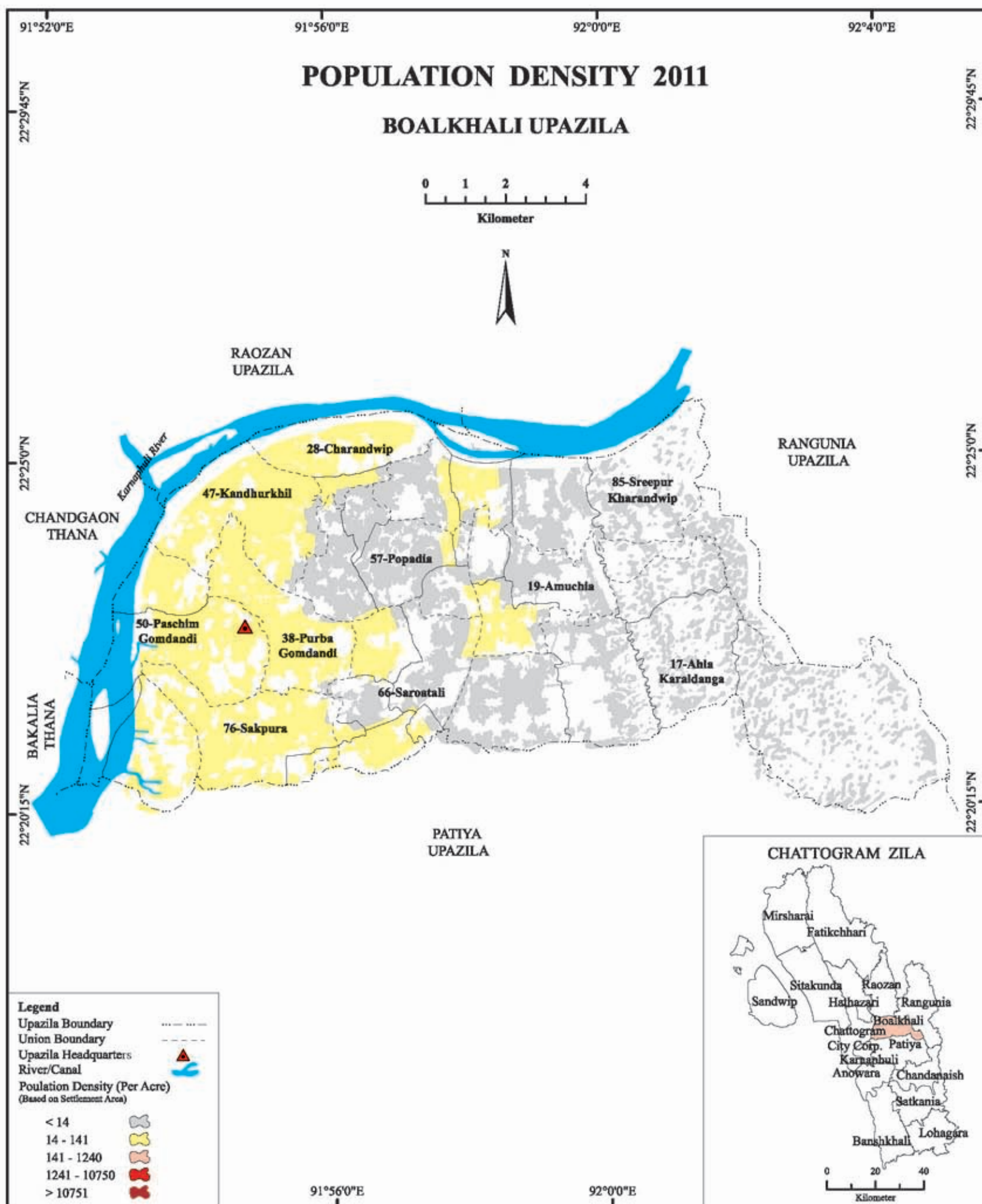

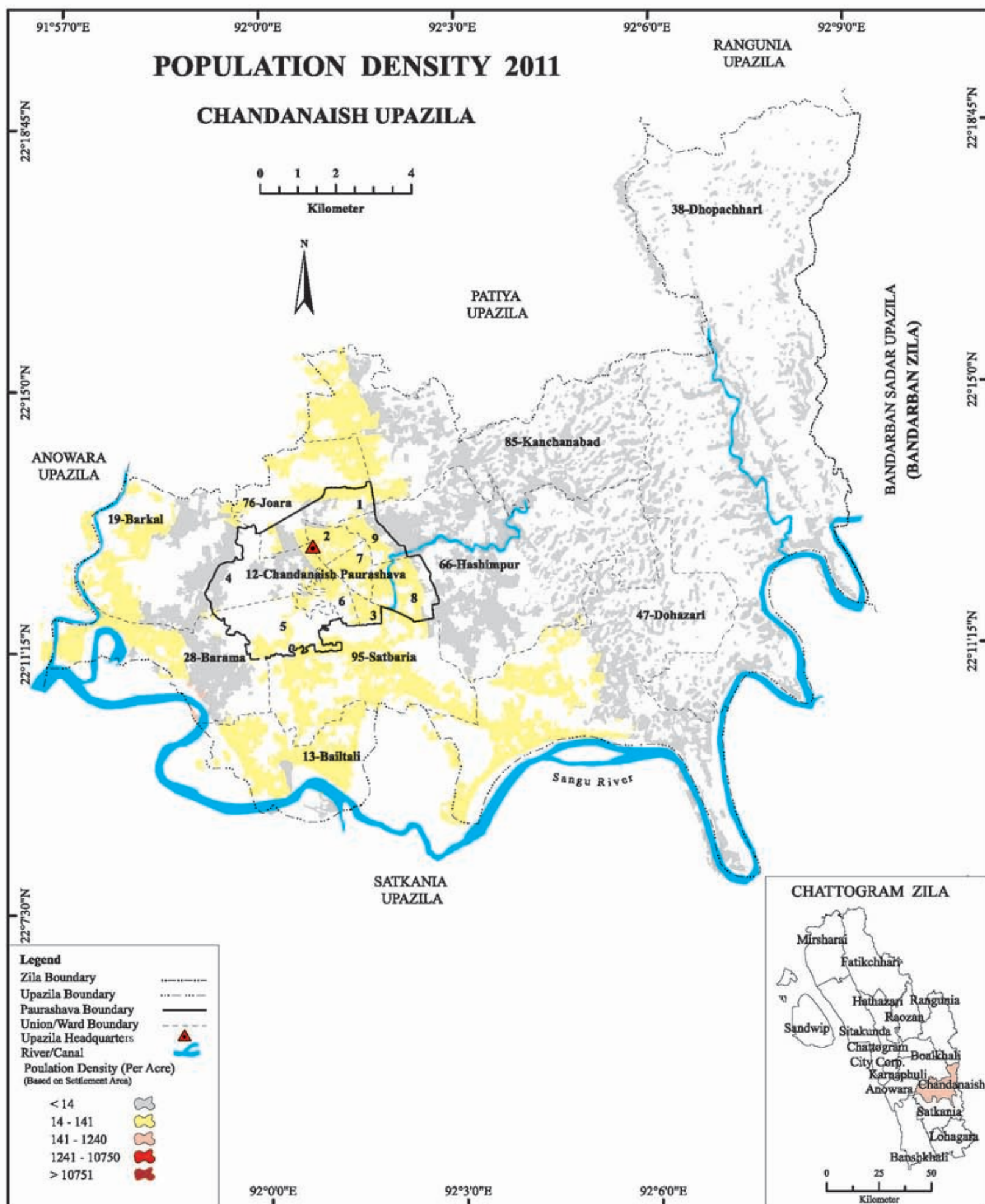

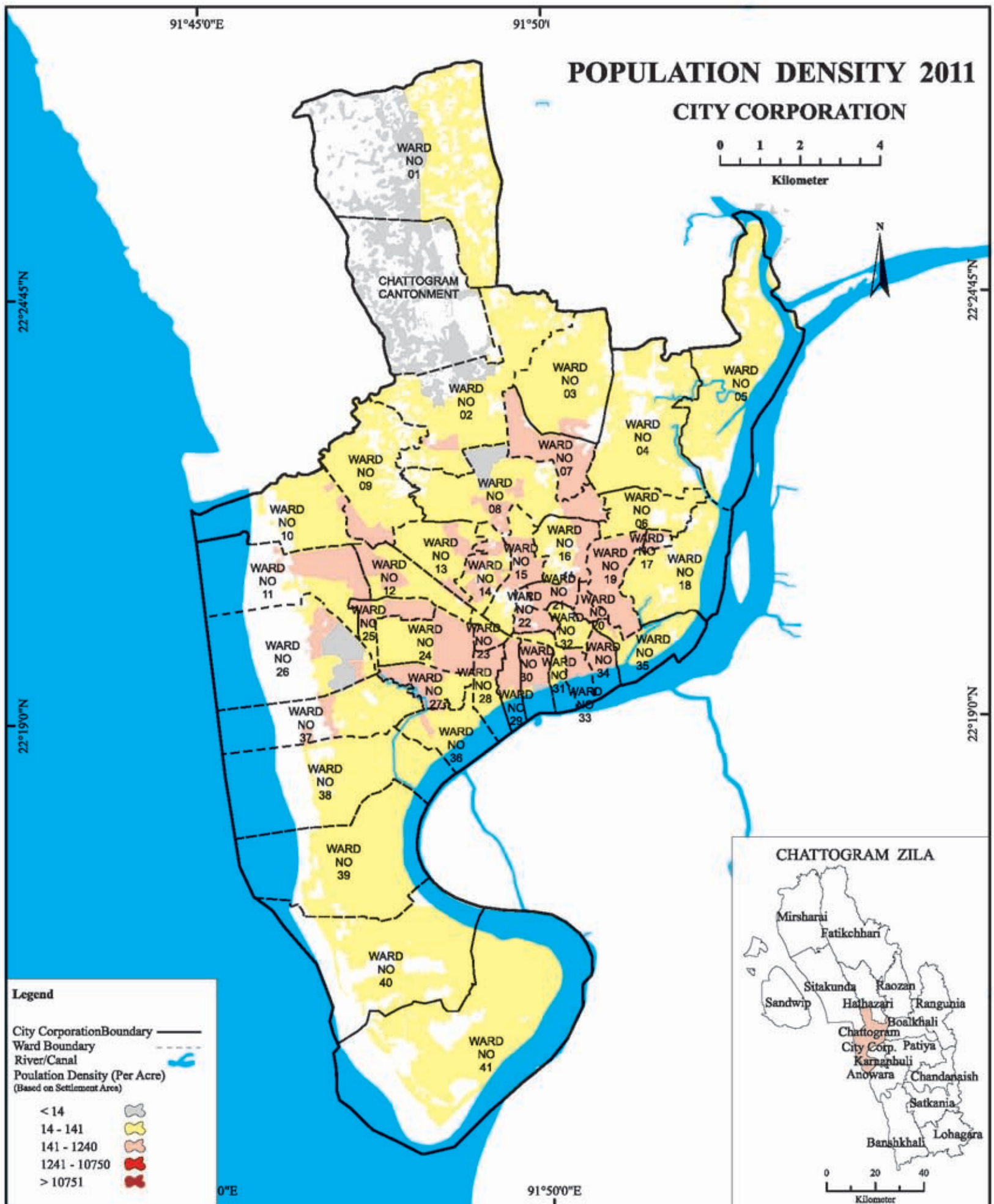

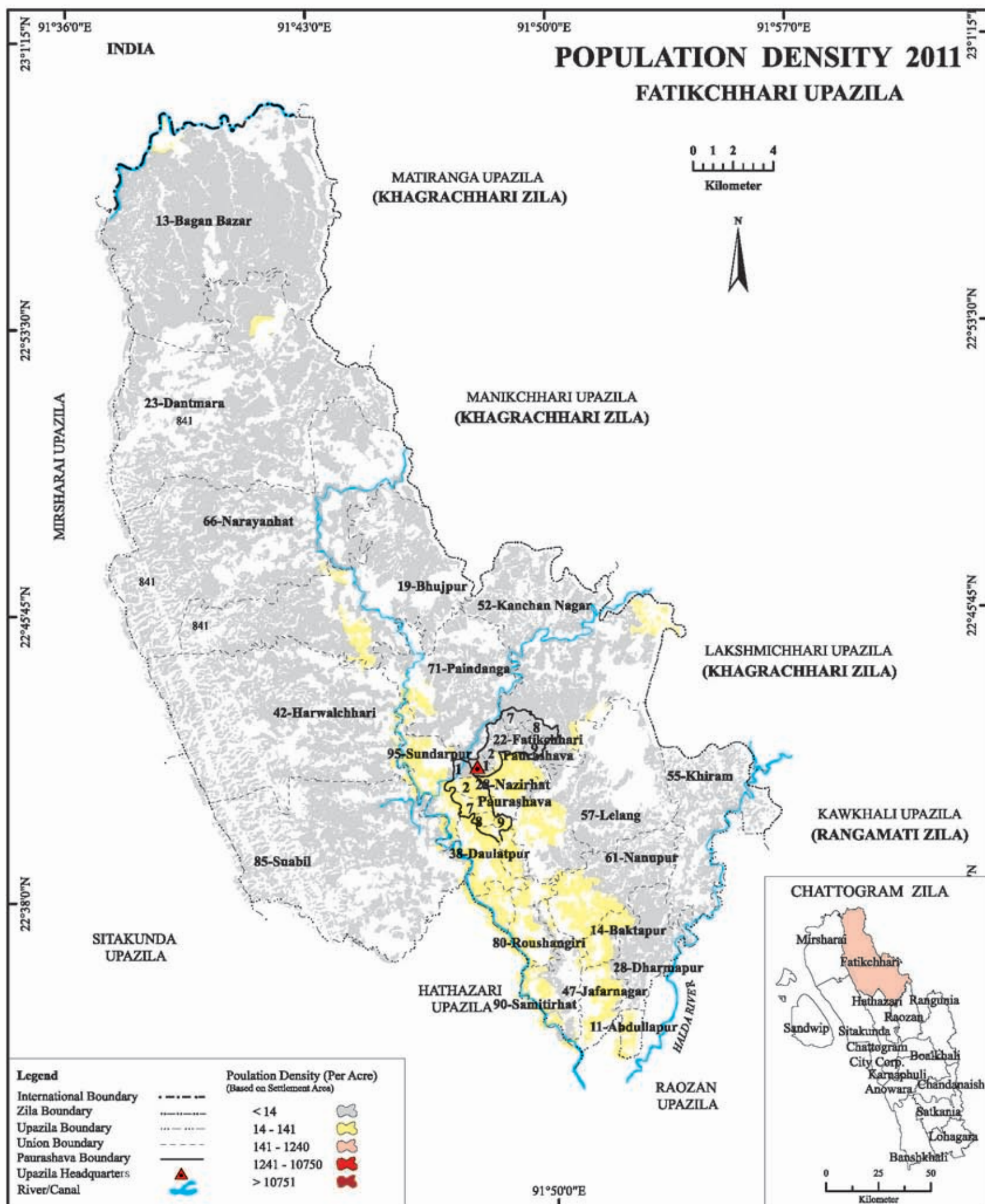

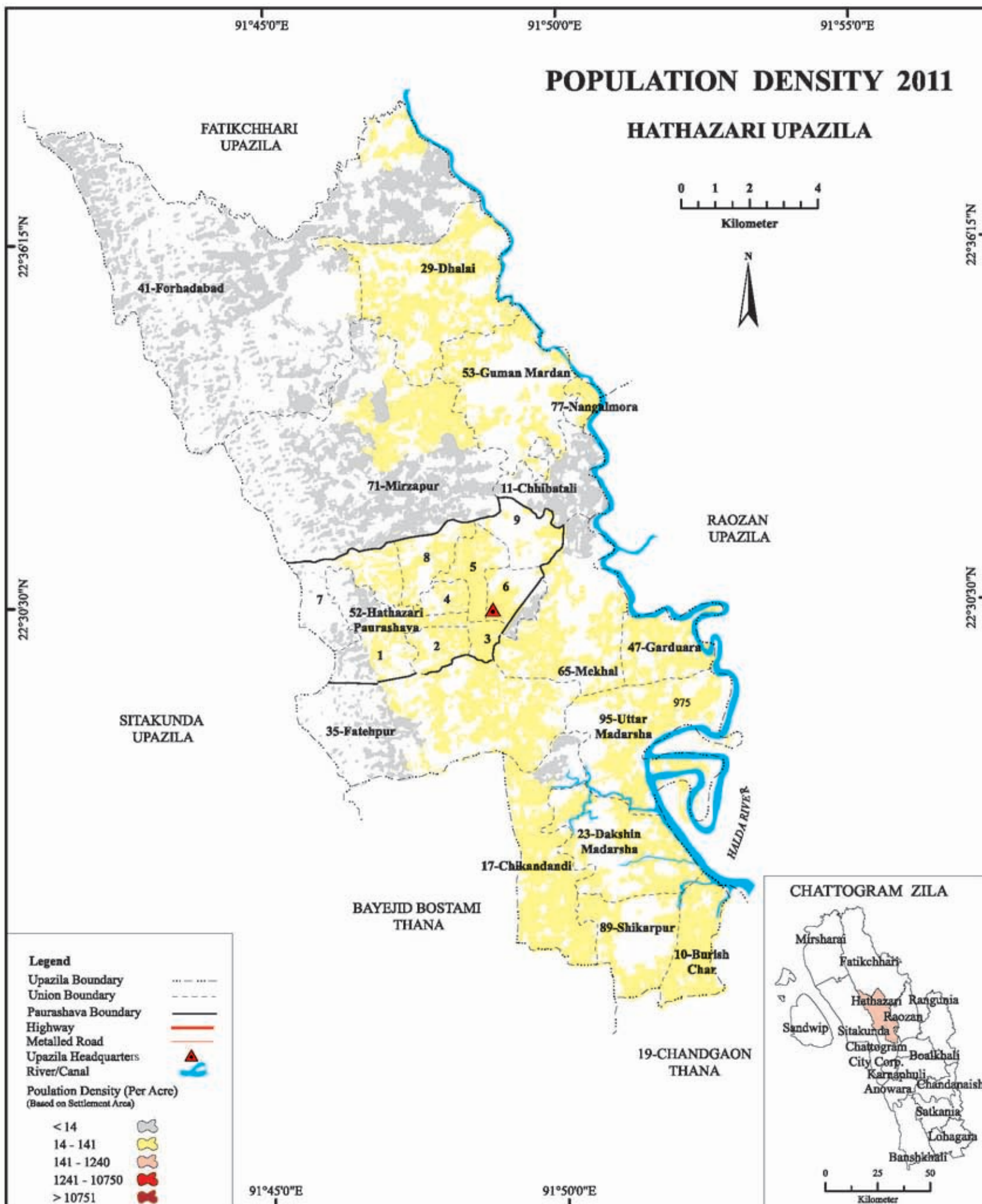



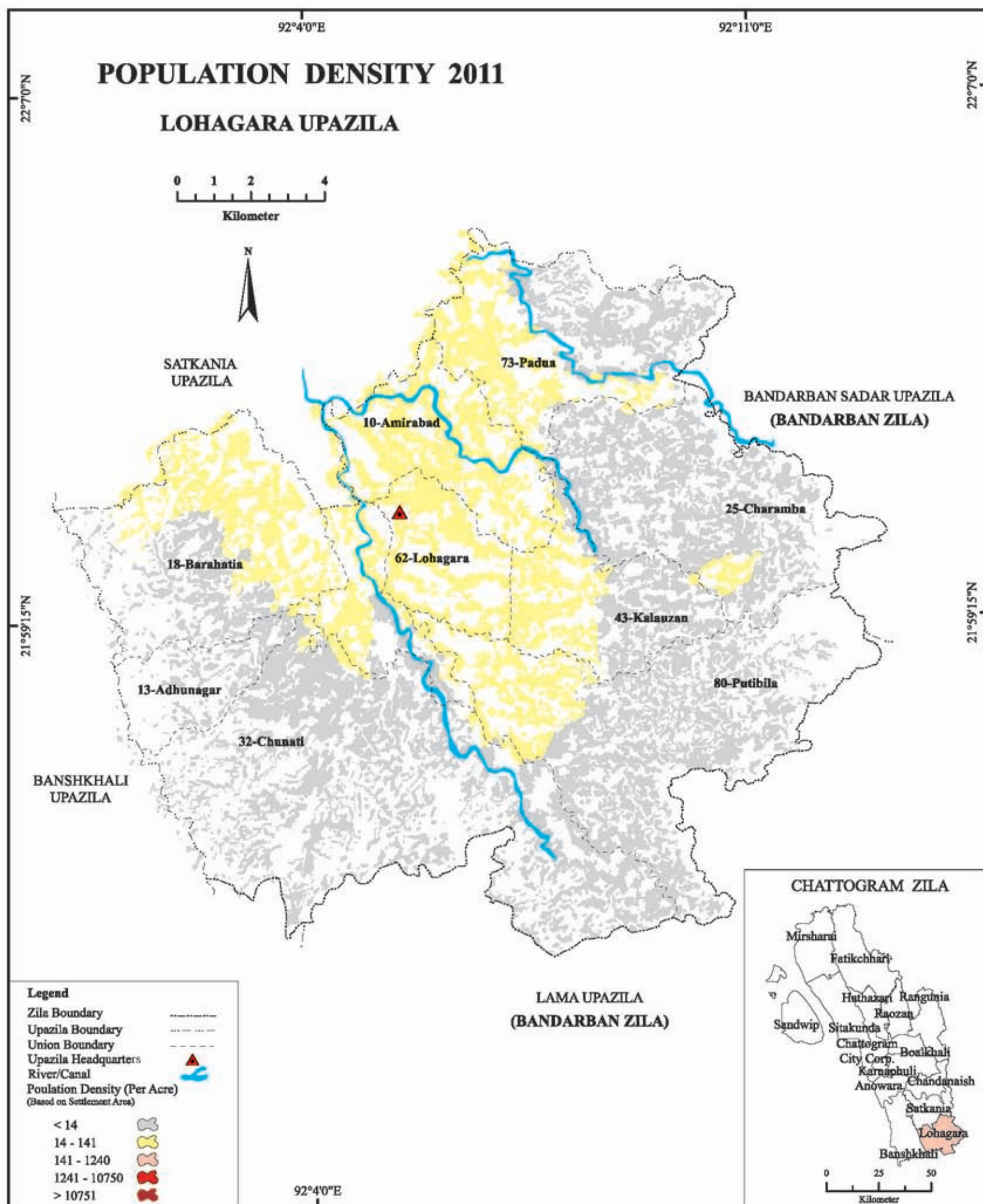

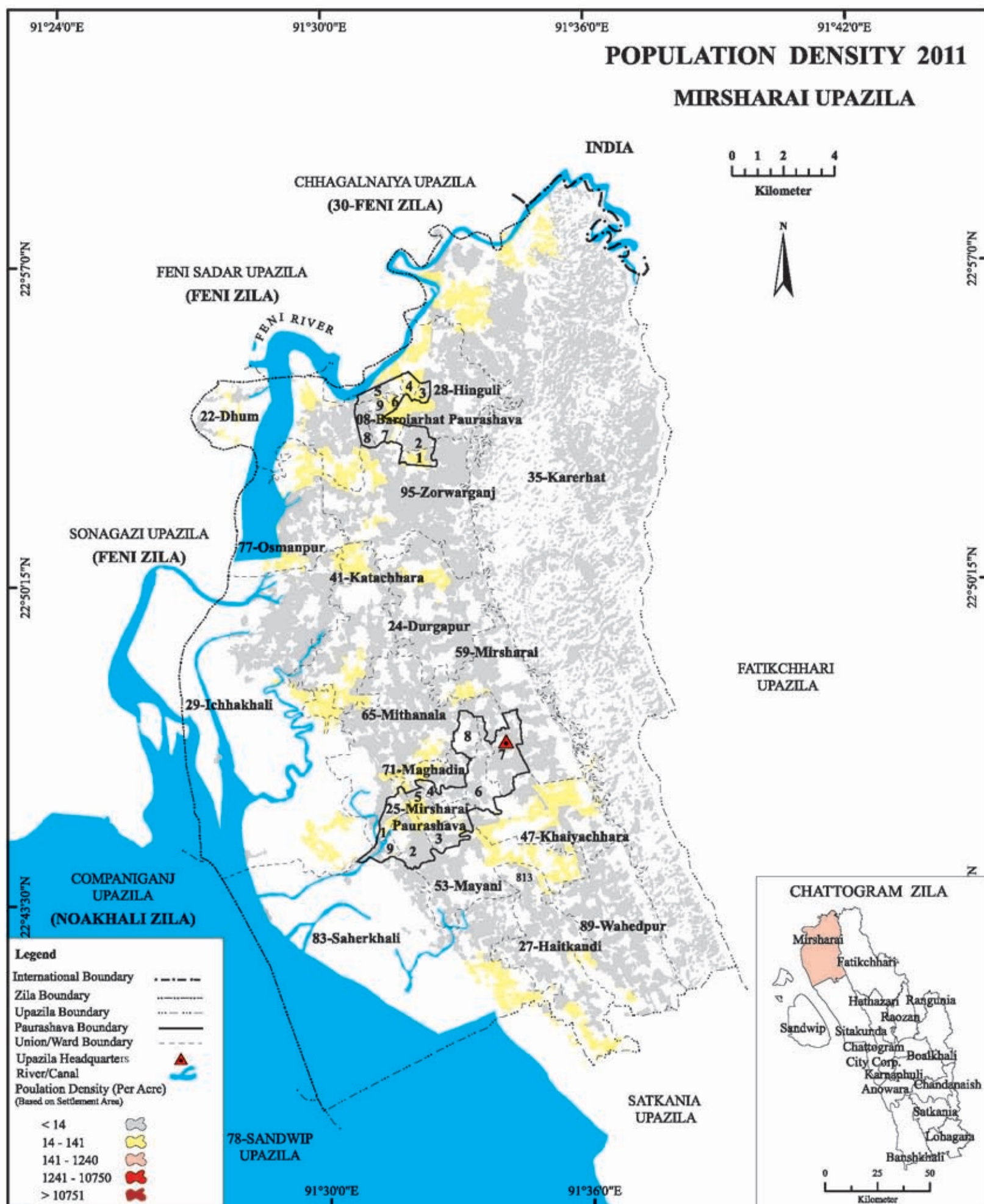

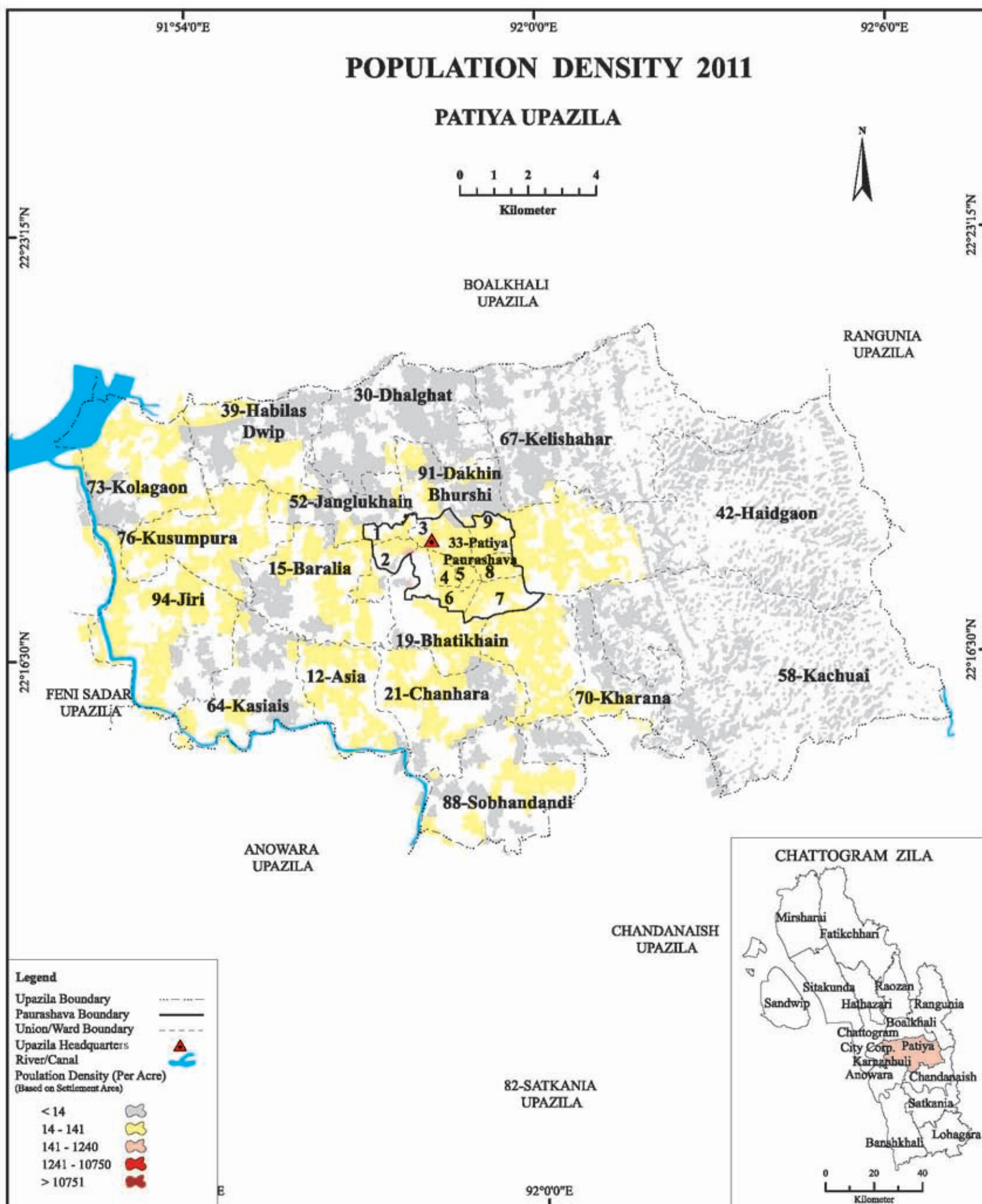

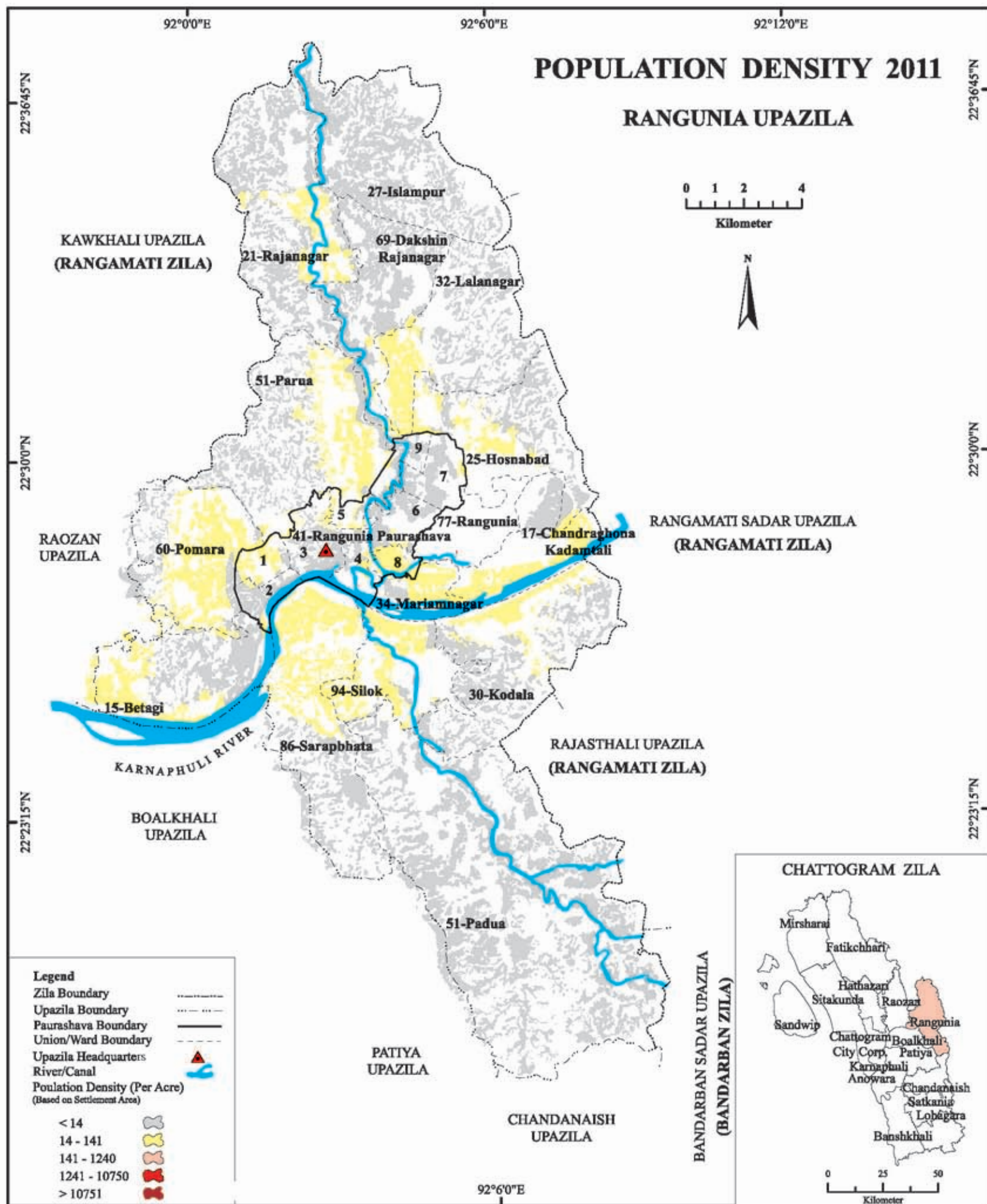

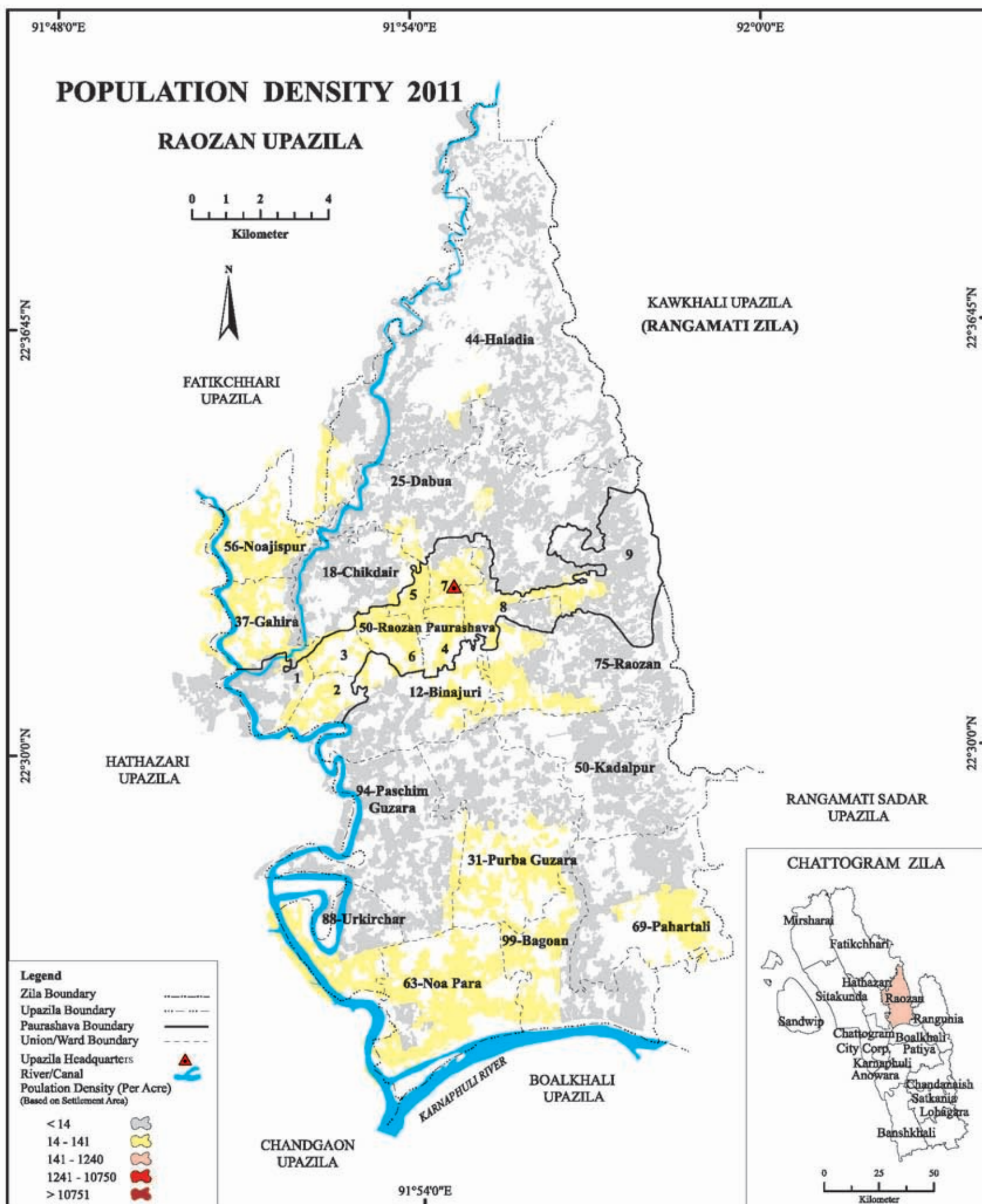

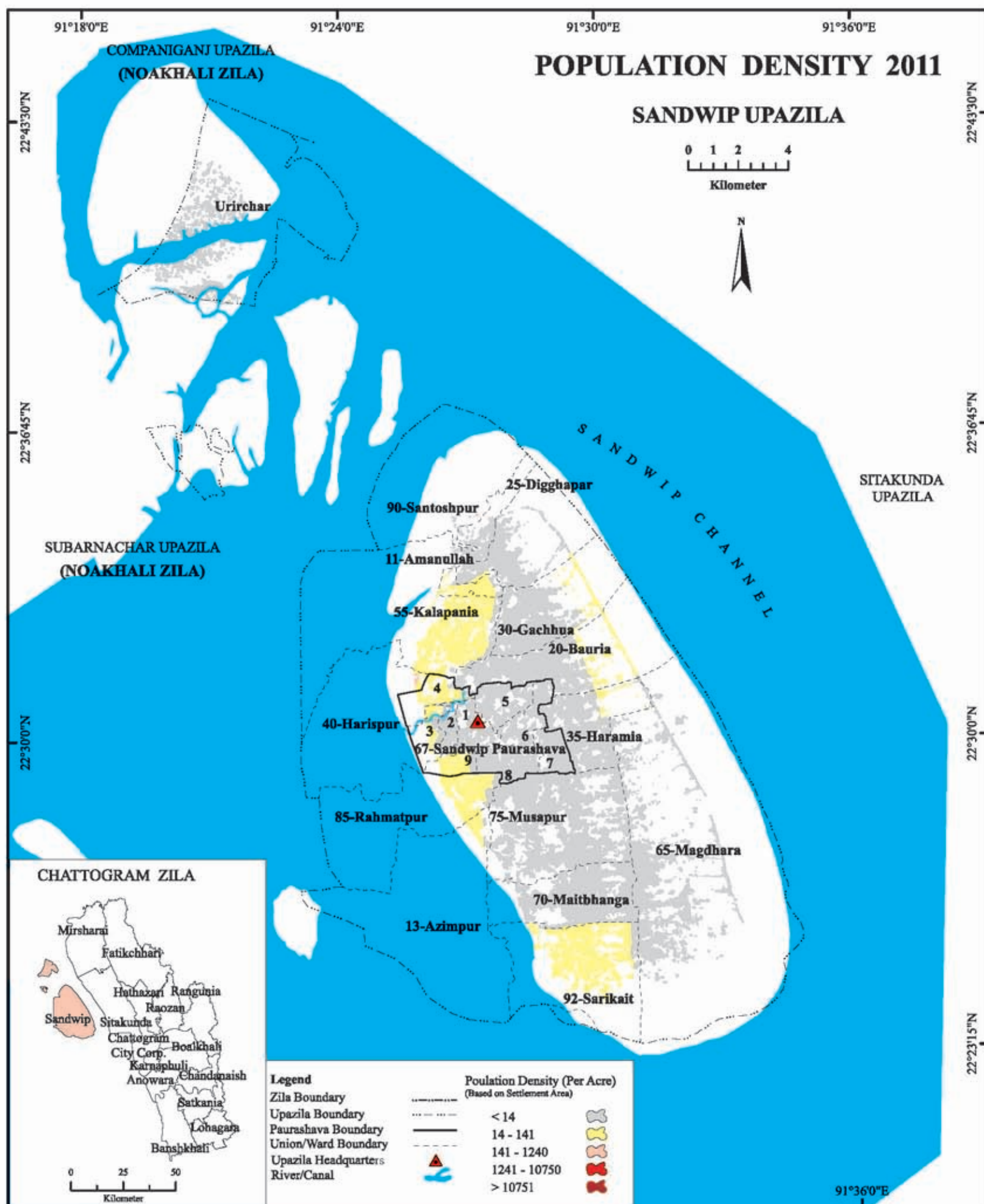

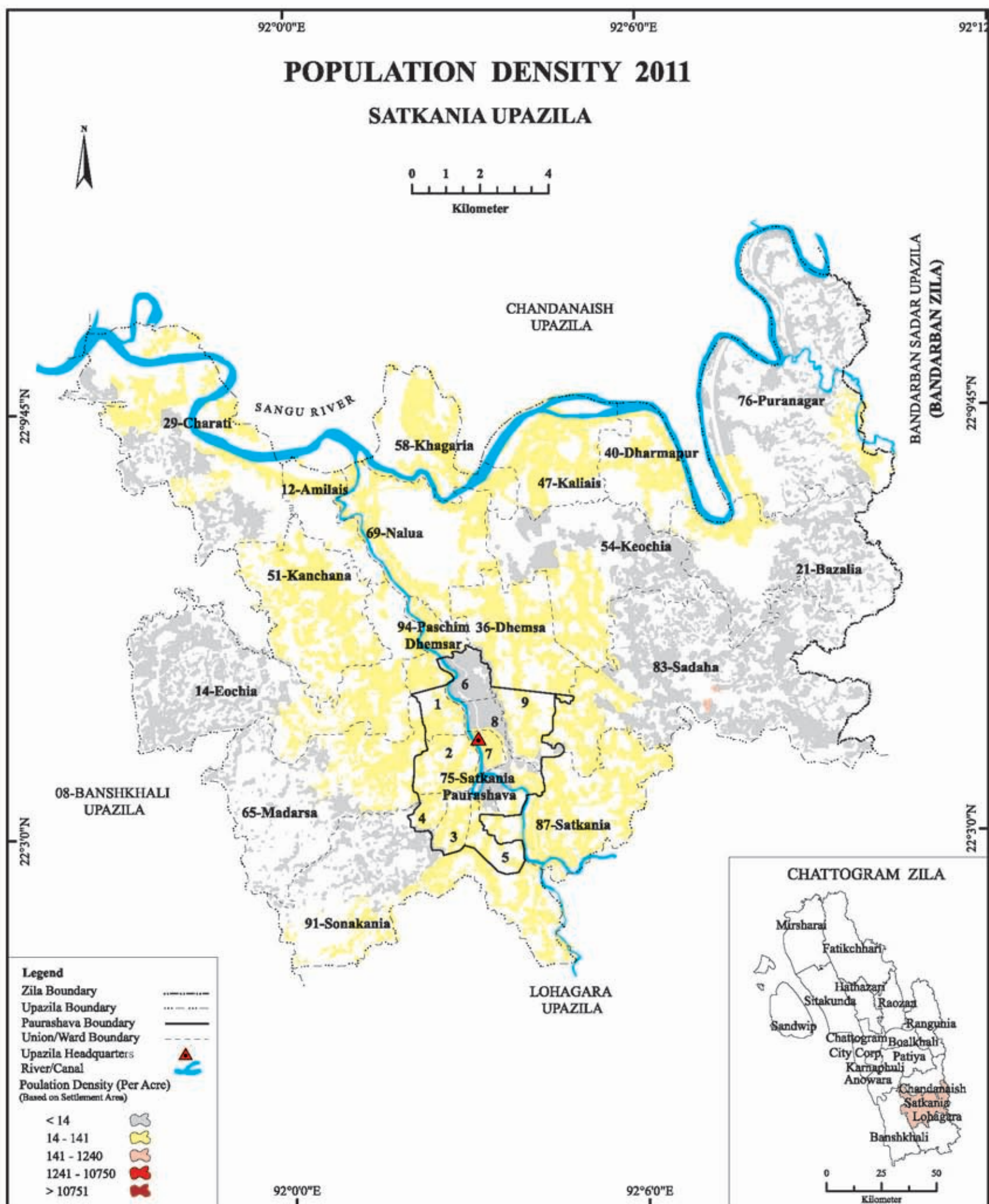

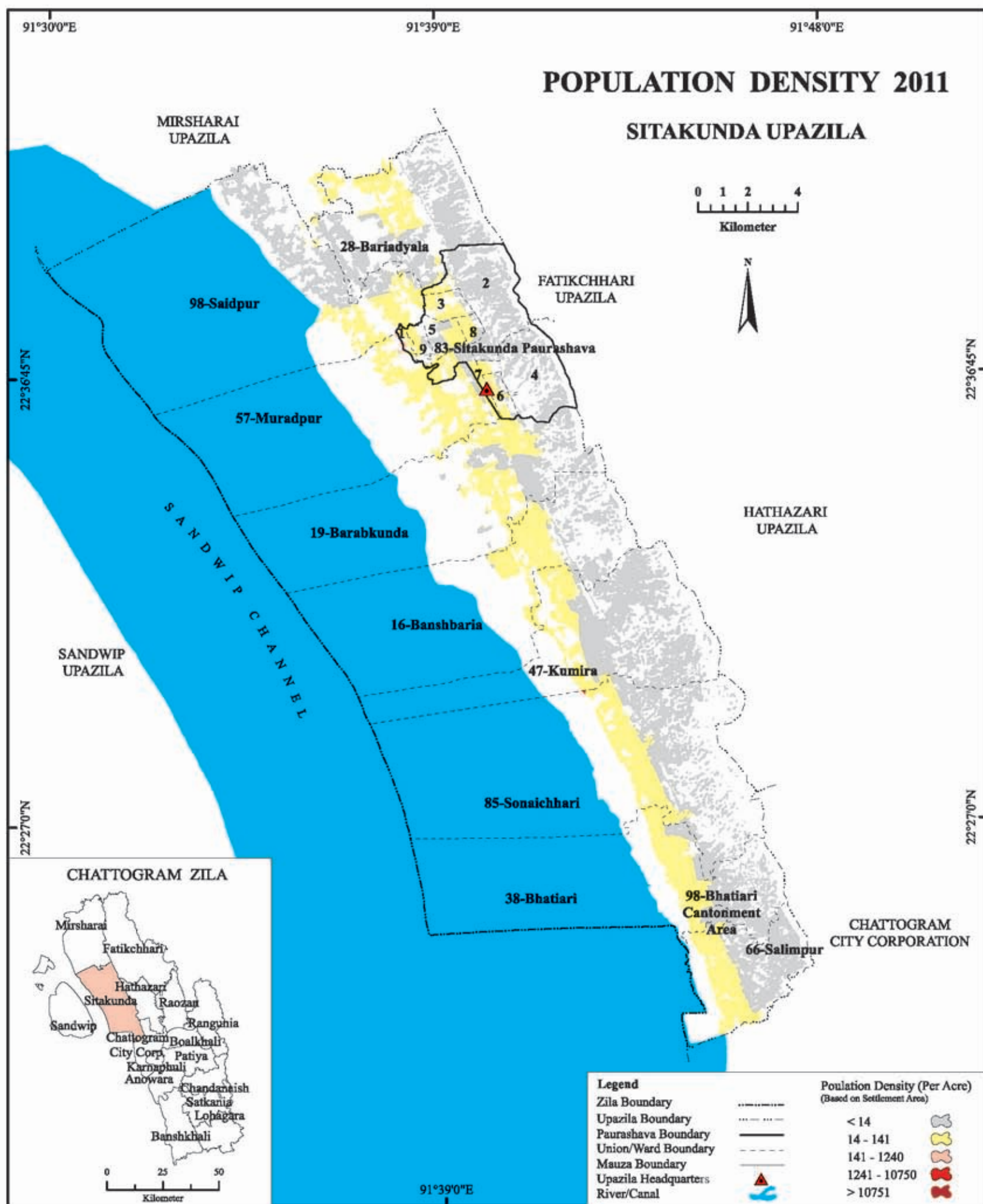

3.4 Climate

Chittagong is 12m above sea level. The climate is tropical in Chattogram. Chattogram has significant rainfall most months, with a short dry season. The average temperature in Chattogram is 25.3 °C (77.6 °F). About 2777 mm (109.3 inch) of precipitation falls annually. The driest month is January. There is 5 mm (0.2 inch) of precipitation in January. In July, the precipitation reaches its peak, with an average of 622 mm (24.5 inch). With an average of 28.1 °C (82.5 °F), May is the warmest month. At 19.8 °C (67.6 °F) on average, January is the coldest month of the year. The precipitation varies 617 mm (24 inch) between the driest month and the wettest month. The variation in annual temperature is around 8.3 °C (14.9 °F).

Table 3.3: General Climatic characteristics of the Chattogram district.

	January	February	March	April	May	June	July	August	September	October	November	December
Avg. Temperature °C (°F)	19.8 °C (67.6) °F	22.5 °C (72.4) °F	25.8 °C (78.5) °F	27.9 °C (82.2) °F	28.1 °C (82.5) °F	27.4 °C (81.4) °F	26.9 °C (80.4) °F	27 °C (80.6) °F	27.1 °C (80.8) °F	26.6 °C (80) °F	24 °C (75.2) °F	21 °C (69.7) °F
Min. Temperature °C (°F)	15.7 °C (60.3) °F	18.1 °C (64.6) °F	22 °C (71.6) °F	25.2 °C (77.3) °F	26 °C (78.7) °F	26 °C (78.8) °F	25.6 °C (78.1) °F	25.6 °C (78.1) °F	25.5 °C (77.9) °F	24.5 °C (76.1) °F	20.9 °C (69.6) °F	17.4 °C (63.3) °F
Max. Temperature °C (°F)	24.1 °C (75.4) °F	26.9 °C (80.3) °F	29.7 °C (85.4) °F	30.8 °C (87.4) °F	30.5 °C (86.8) °F	29.3 °C (84.7) °F	28.6 °C (83.4) °F	28.9 °C (84) °F	29.1 °C (84.5) °F	29.2 °C (84.5) °F	27.5 °C (81.4) °F	24.9 °C (76.9) °F
Precipitation / Rainfall mm (in)	5 (0.2)	17 (0.7)	57 (2.2)	101 (4)	304 (12)	598 (23.5)	622 (24.5)	449 (17.7)	350 (13.8)	209 (8.2)	50 (2)	15 (0.6)
Humidity(%)	72%	68%	71%	79%	83%	87%	88%	88%	87%	85%	79%	76%
Rainy days (d)	1	2	4	7	16	20	21	21	19	13	3	1
avg. Sun hours (hours)	9.5	9.8	9.6	9.3	8.7	7.6	7.5	8.1	8.5	9.0	9.3	9.0

Source: Climate-data.org

3.5 Land cover

In Chattogram district, the total land area cover 68.54% of total district area, where Fatikchhari is the largest upazila among them (13% of total land area).

Table 3.4: Land area distribution to different upazilas of Chattogram district (in sq km)

Upazila/City corporation	Total area	Land area	Reserve forest	Riverine area
Anowara	164.1	148.90	9.11	6.09
Banshkhali	376.9	285.63	79.33	11.94
Boalkhali	126.46	83.96	36.72	5.78

Chandanaish	201.99	147.47	54.52	0
Chattogram City Corporation	304.54	301.89	2.65	0
Fatikchhari	773.54	472.82	300.72	0
Hathazari	246.32	209.99	32.52	3.81
Karnaphuli	54.32			
Lohagara	258.87	182.95	75.92	0
Mirsharai	482.88	290.02	133.14	59.72
Patiya	157.53	101.10	99.38	11.37
Rangunia	361.53	248.17	106.47	6.89
Raozan	246.59	226.51	17.75	2.33
Sandwip	762.42	317.74	10.13	434.55
Satkania	280.97	220.93	52.53	7.51
Sitakunda	483.96	382.87	101.09	0
Total	5282.92	3620.95	1111.98	549.99

Source: District Statistics, 2011, BBS.

Land Cover Area Map



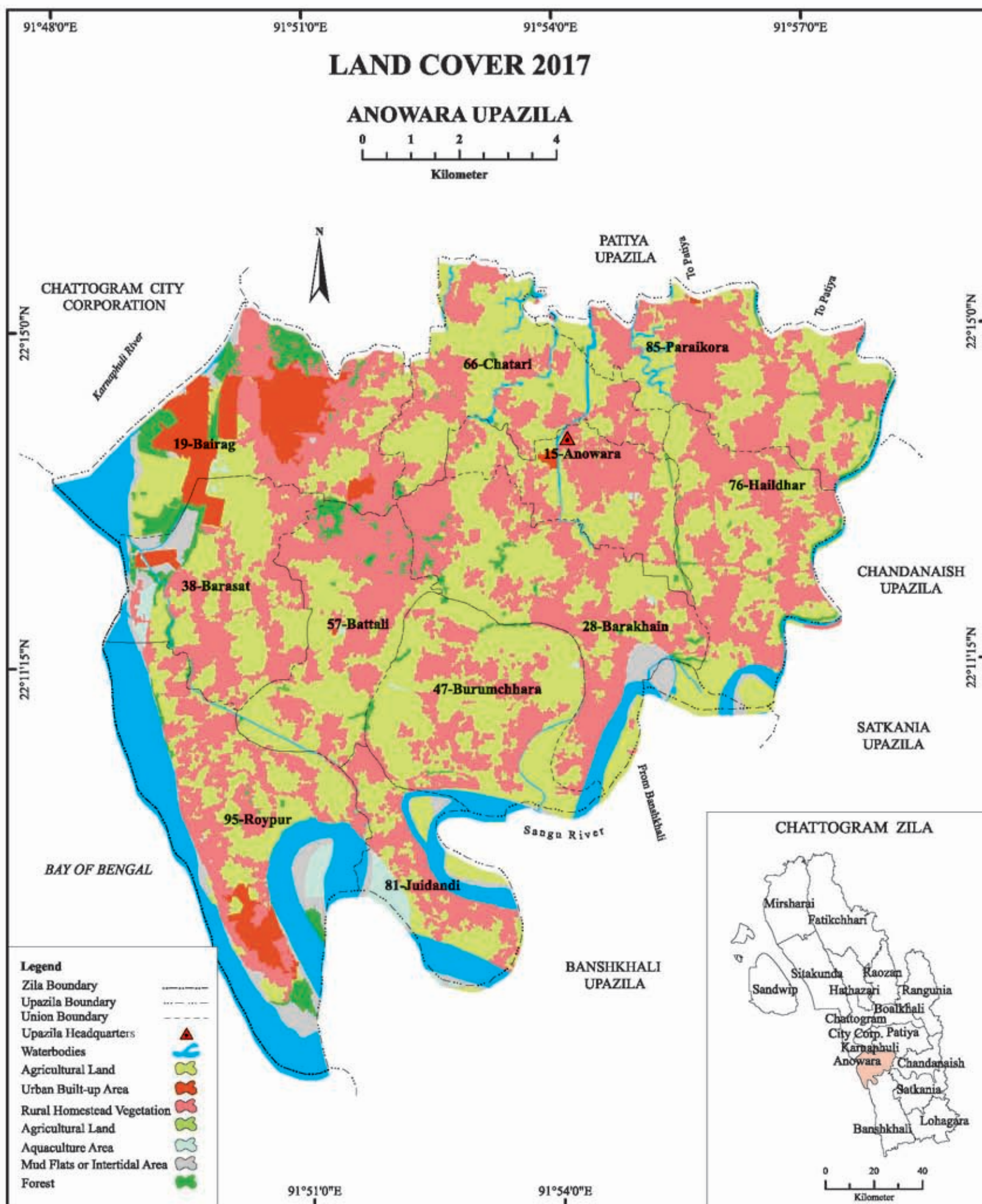

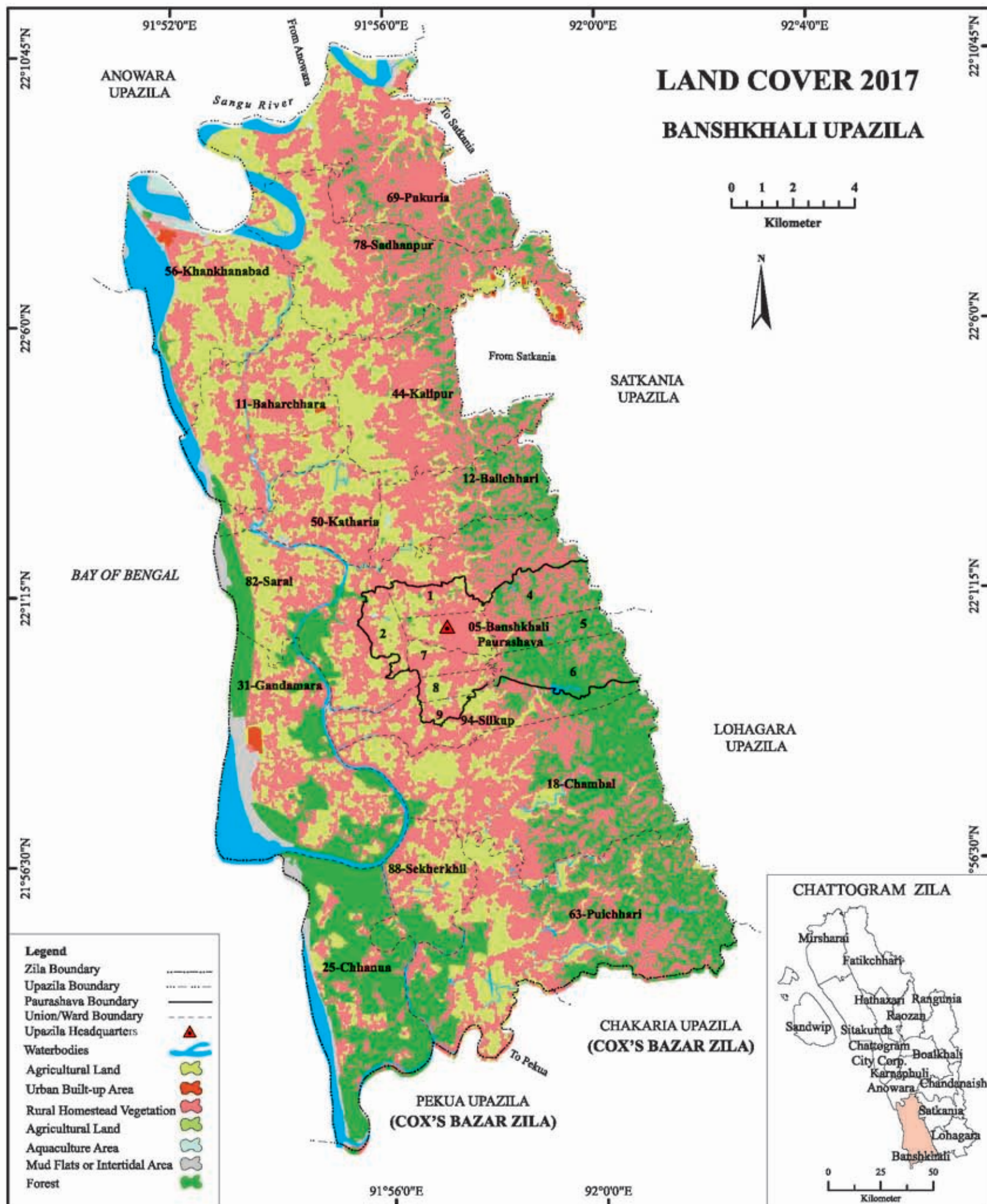

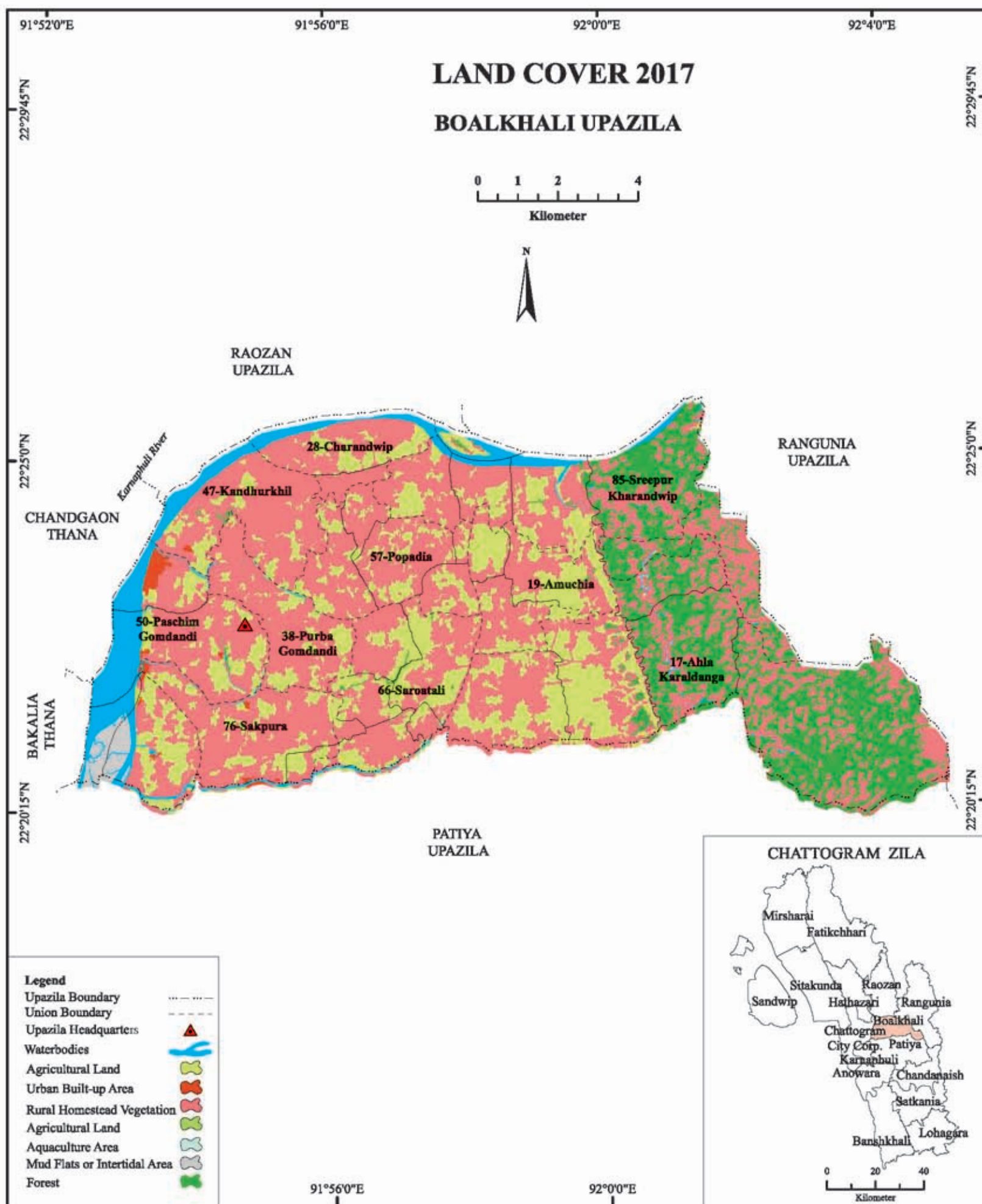

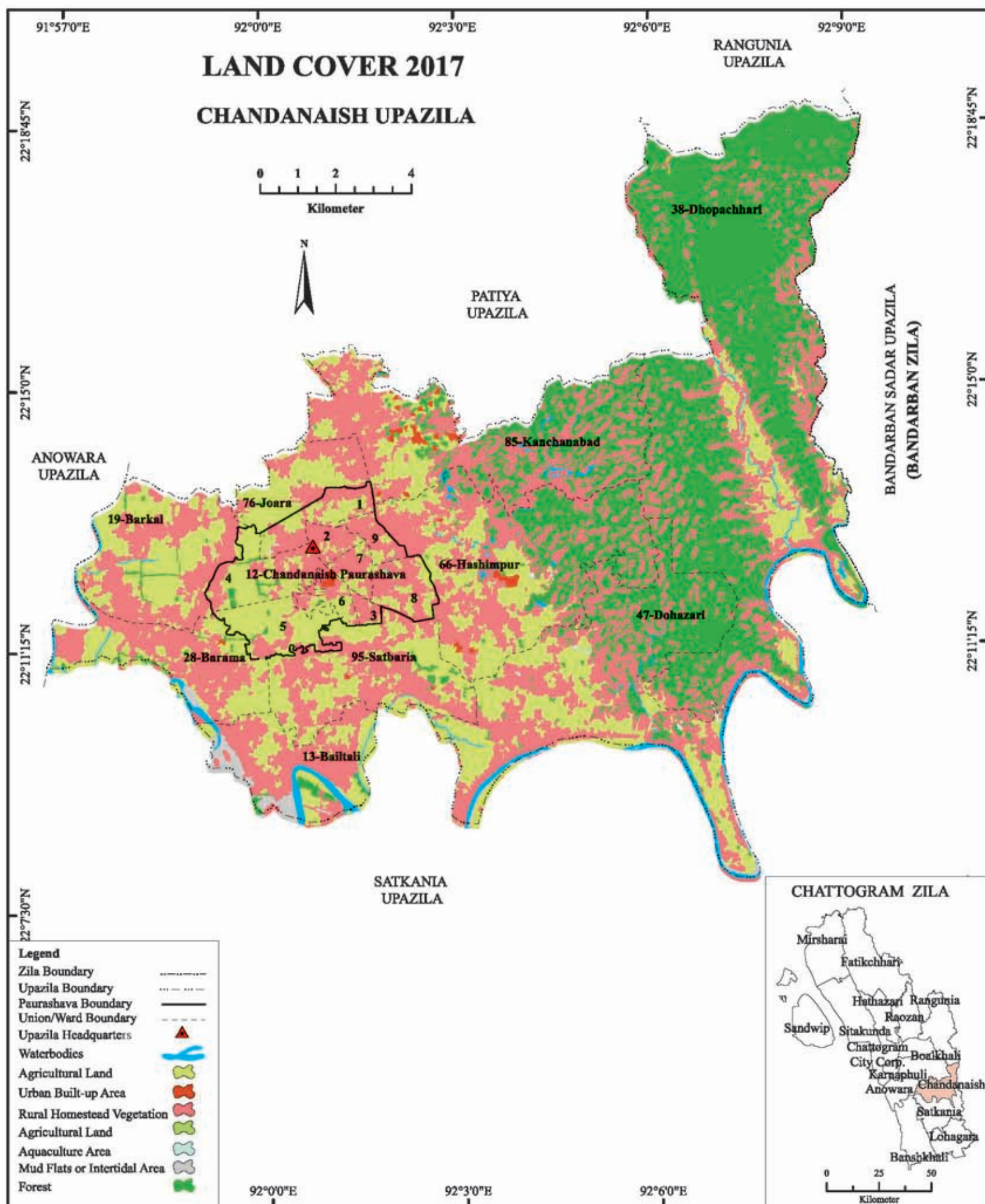

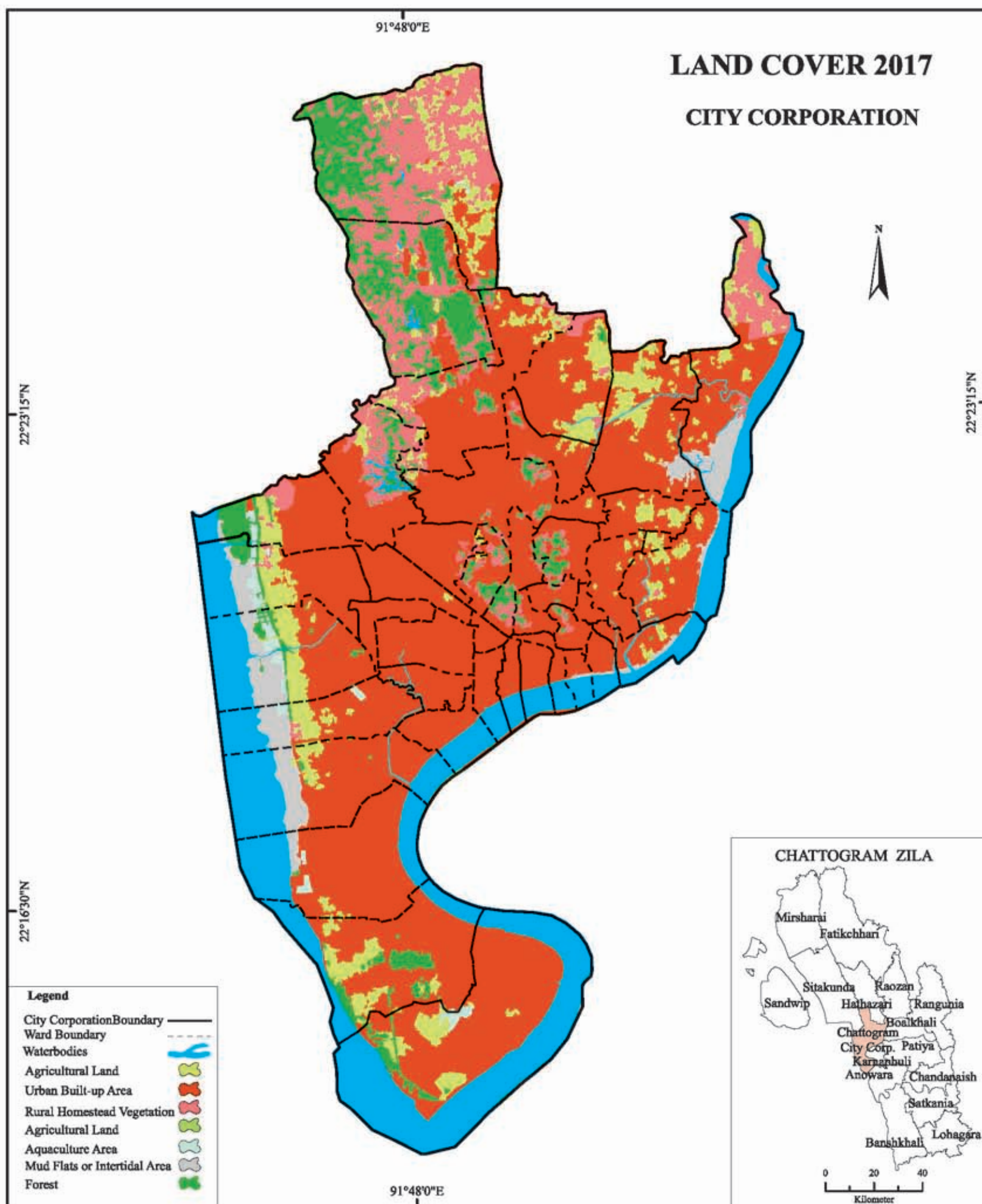

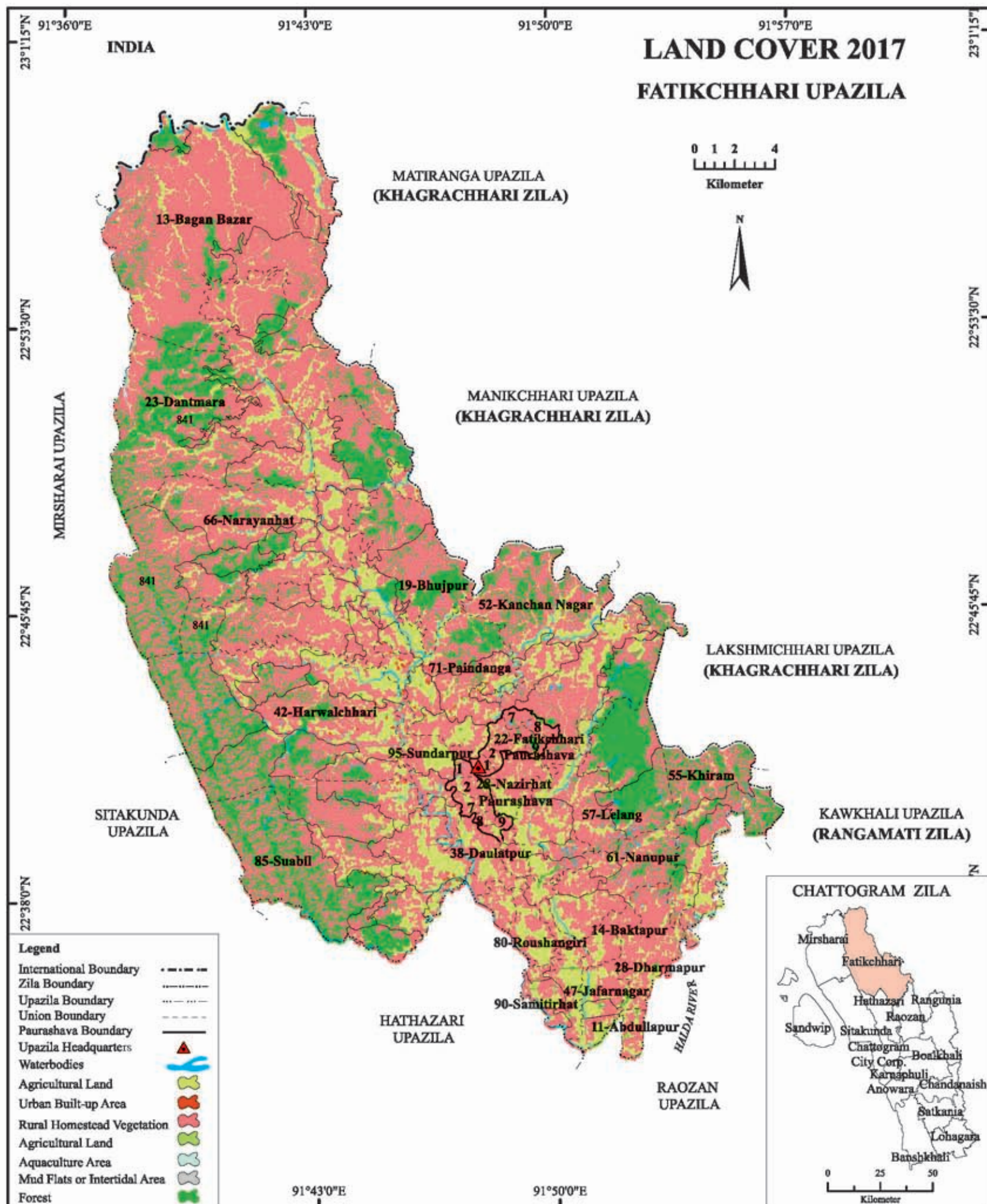

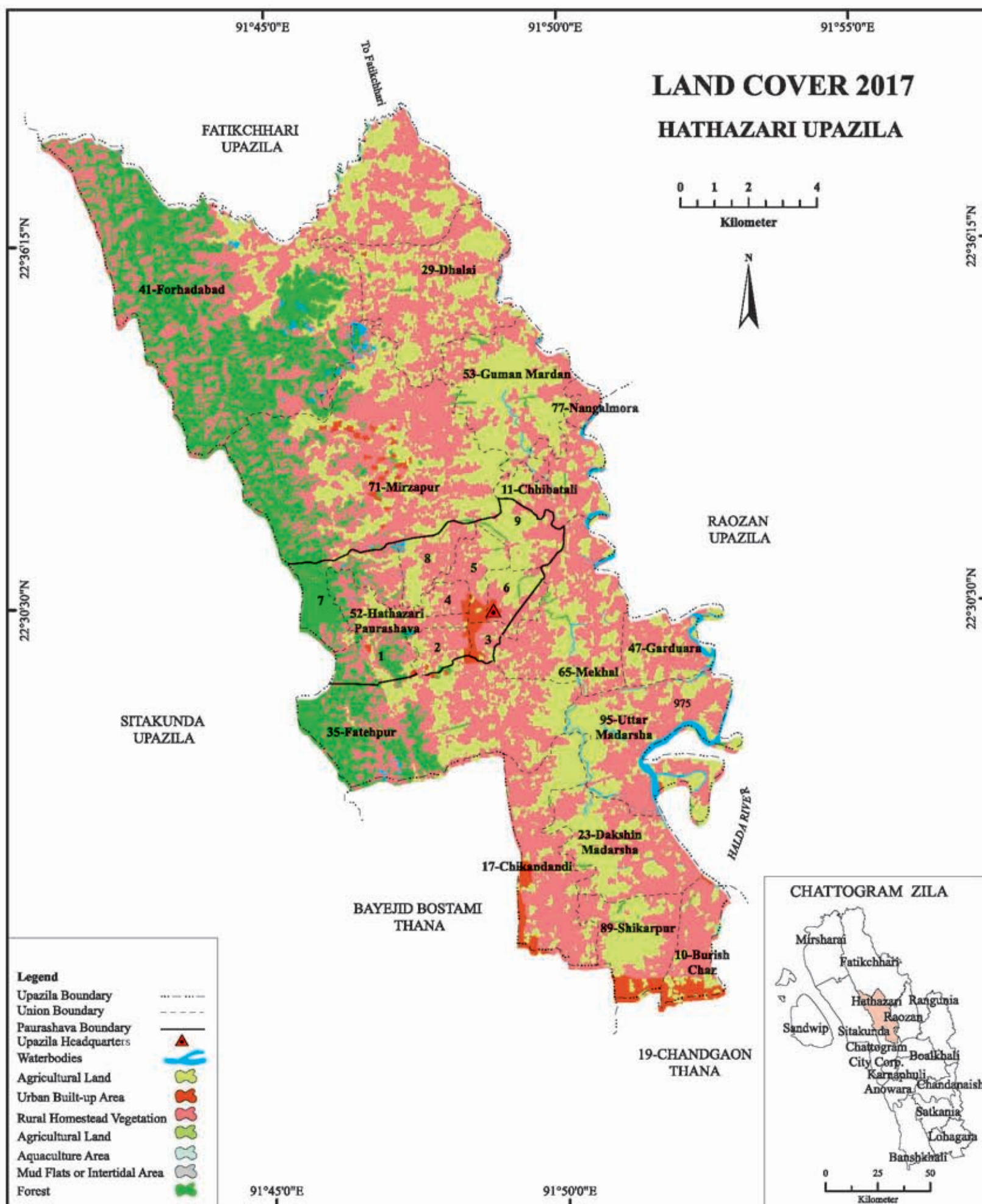

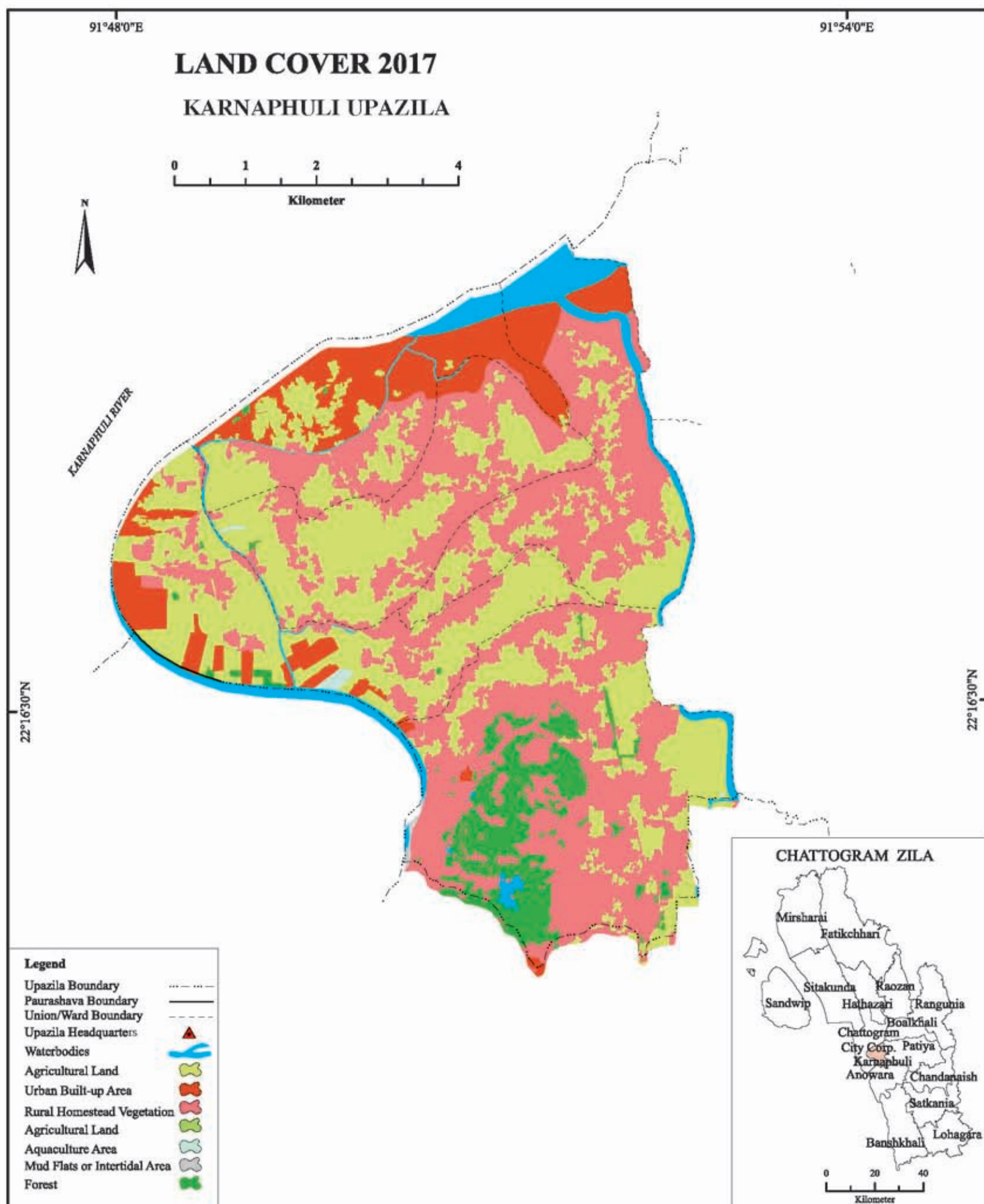

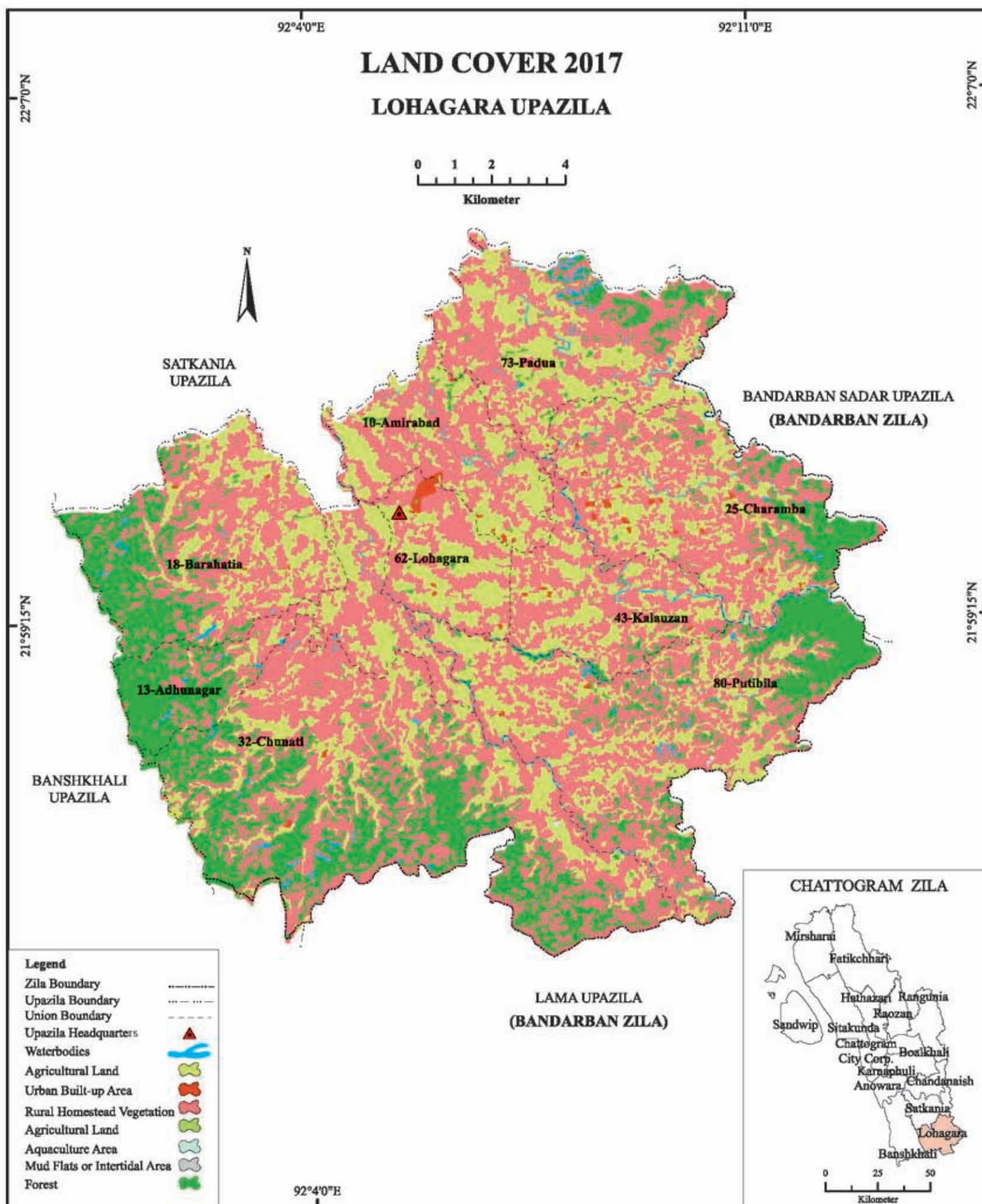

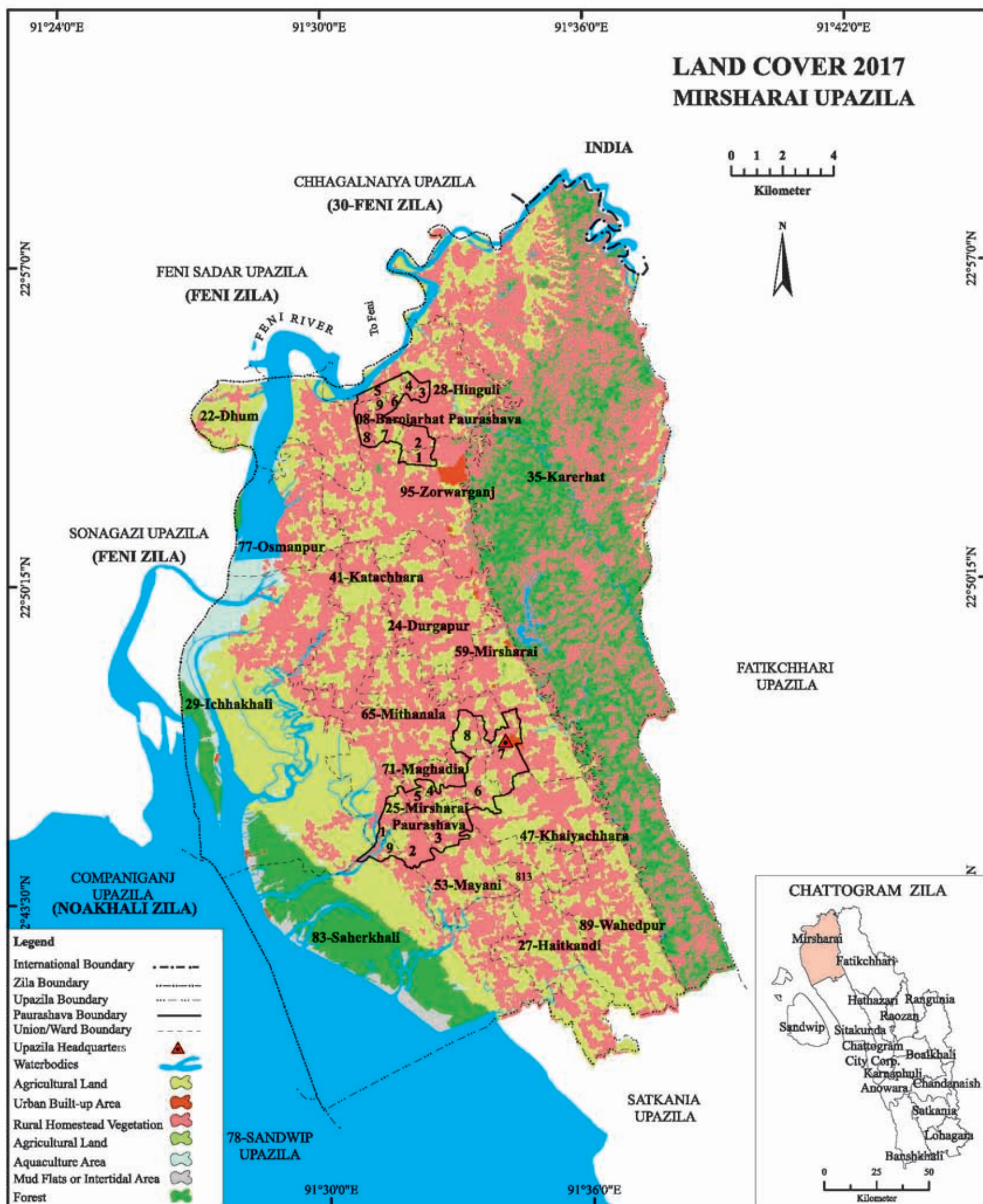

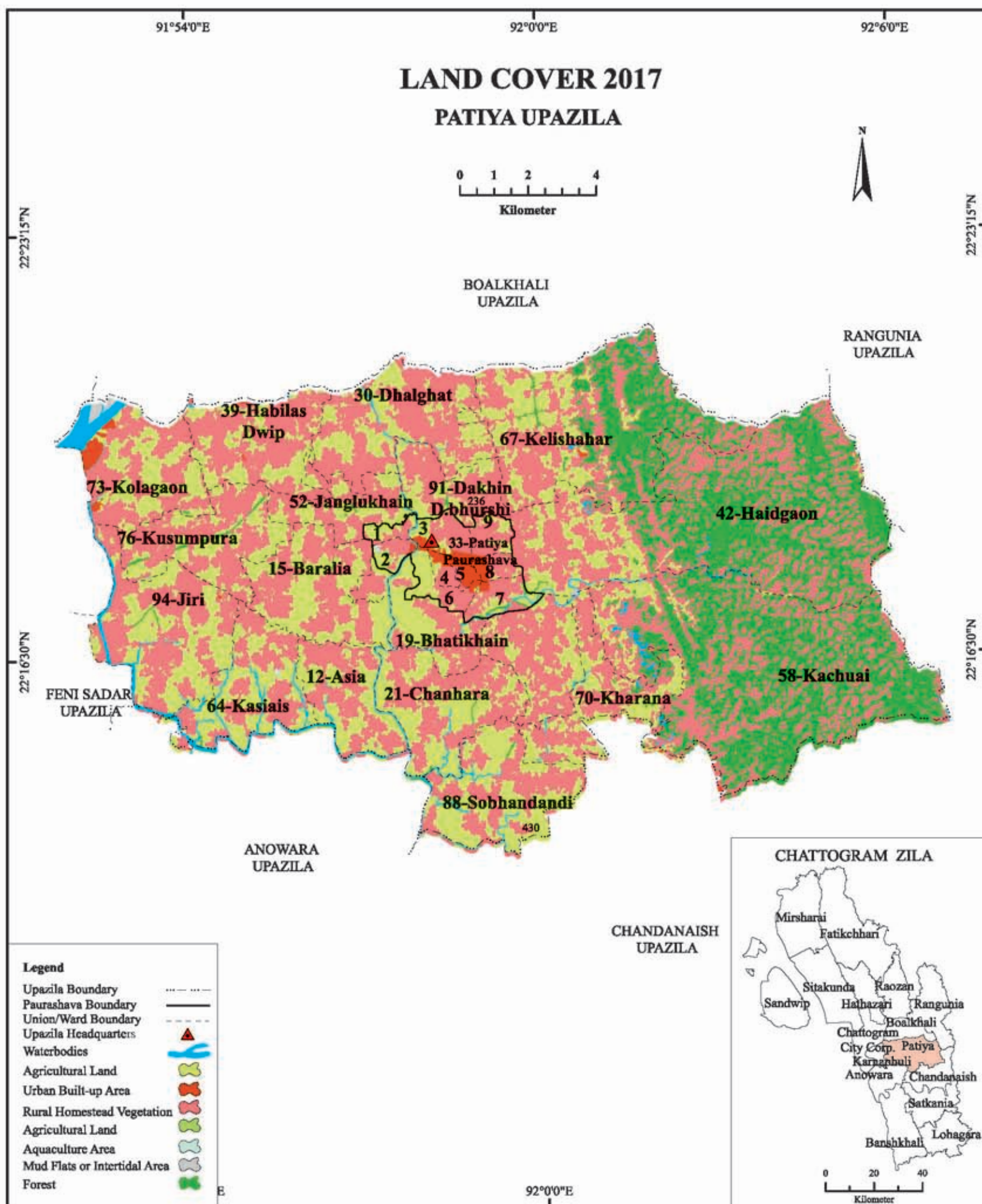

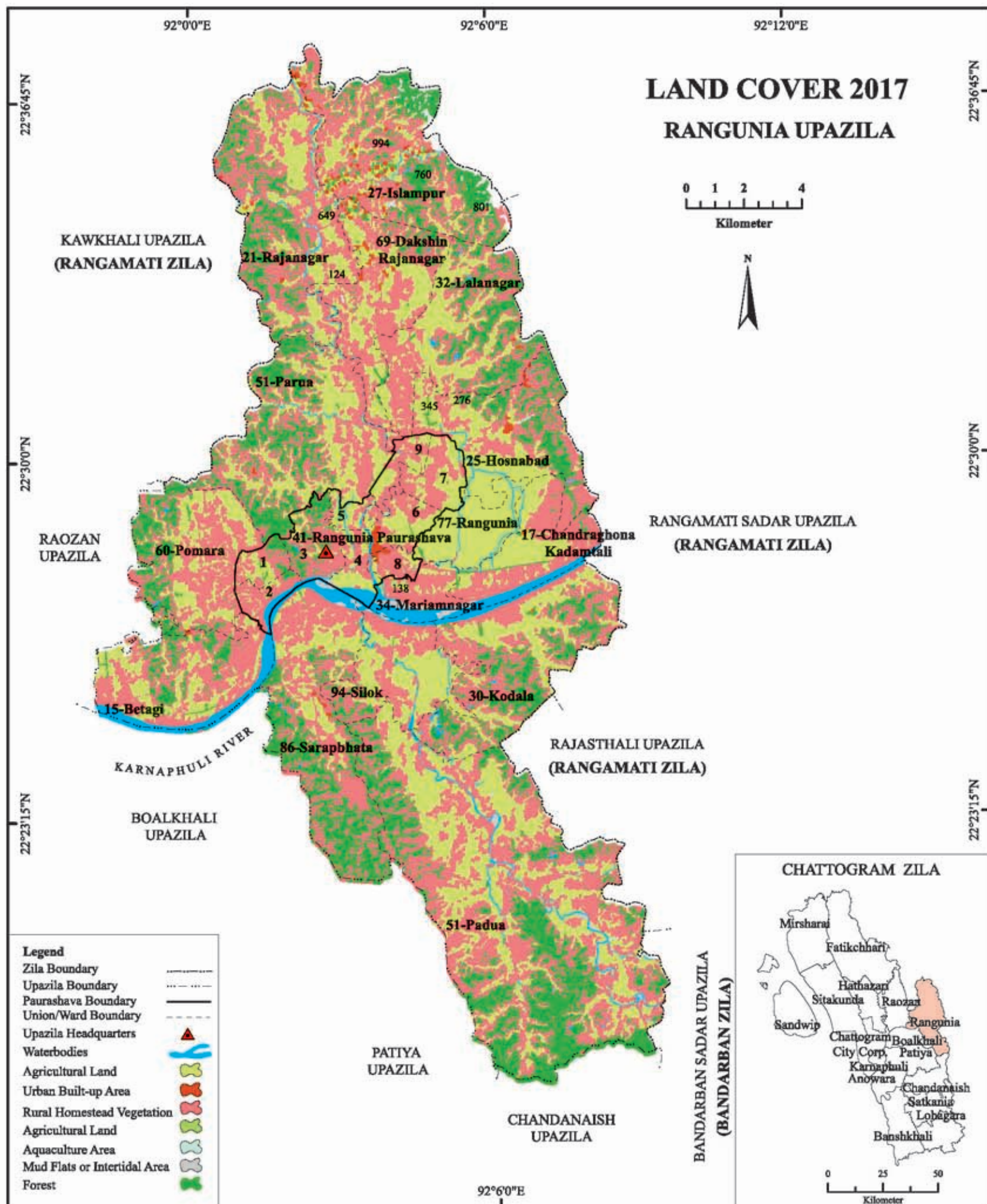

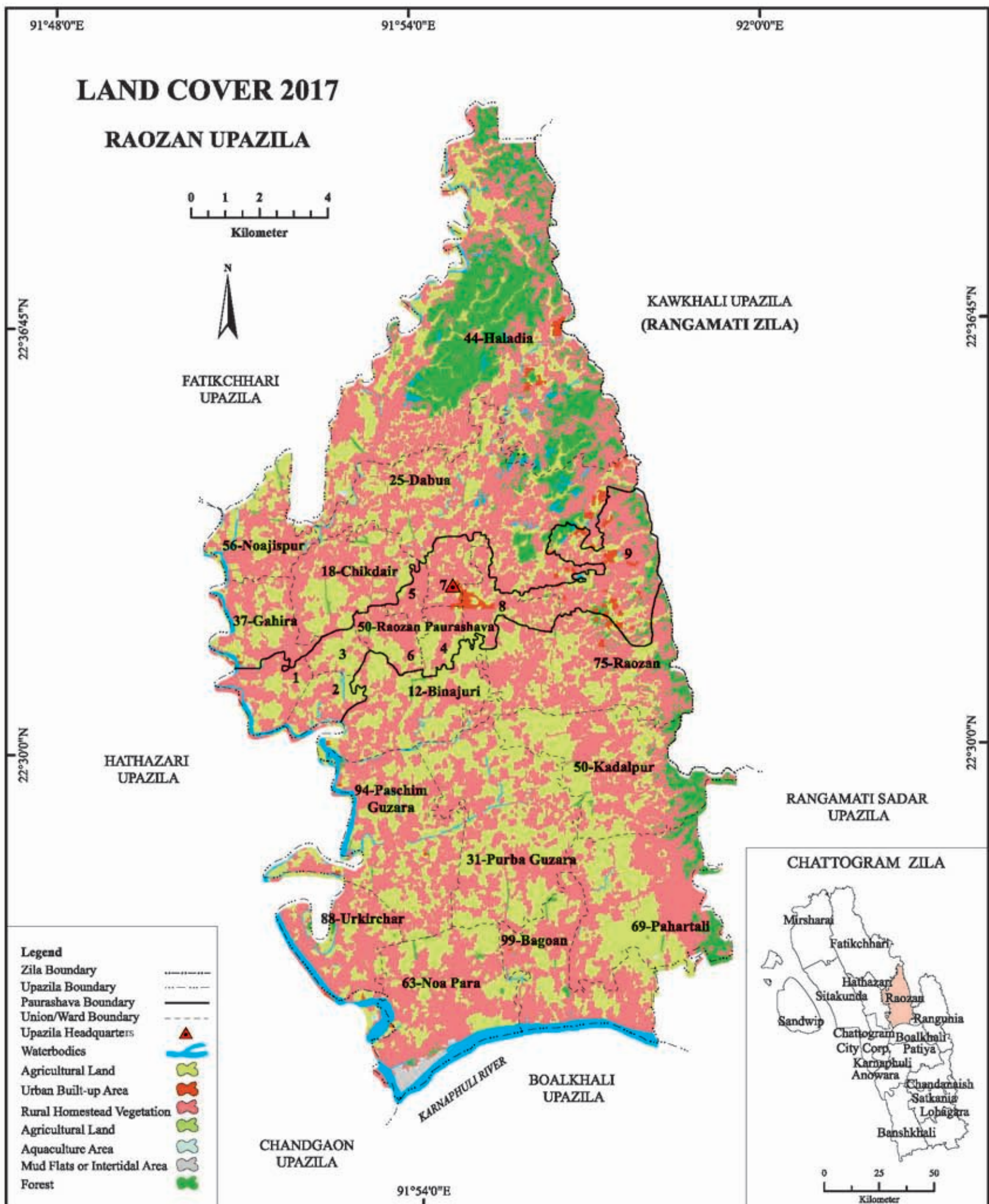

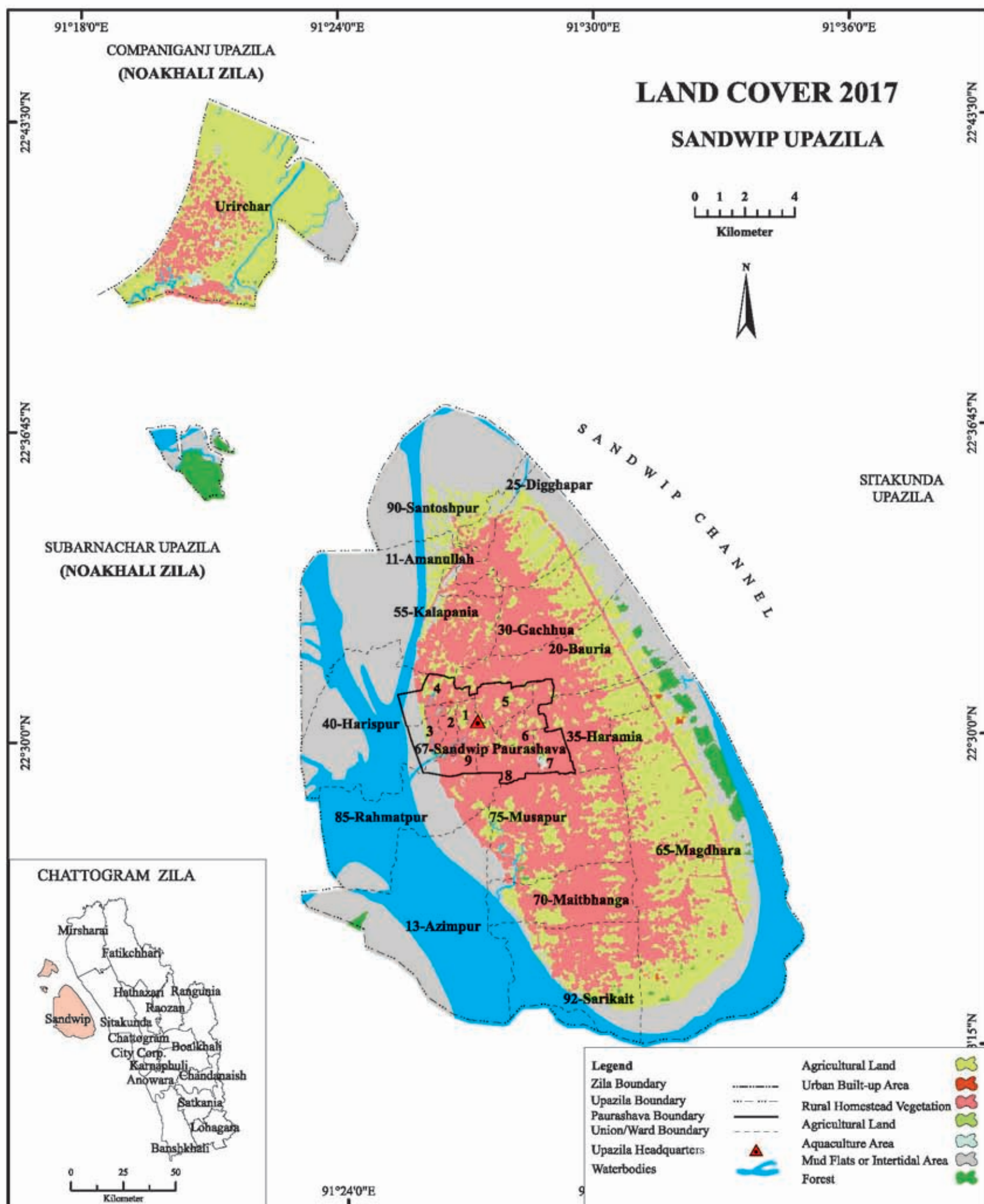

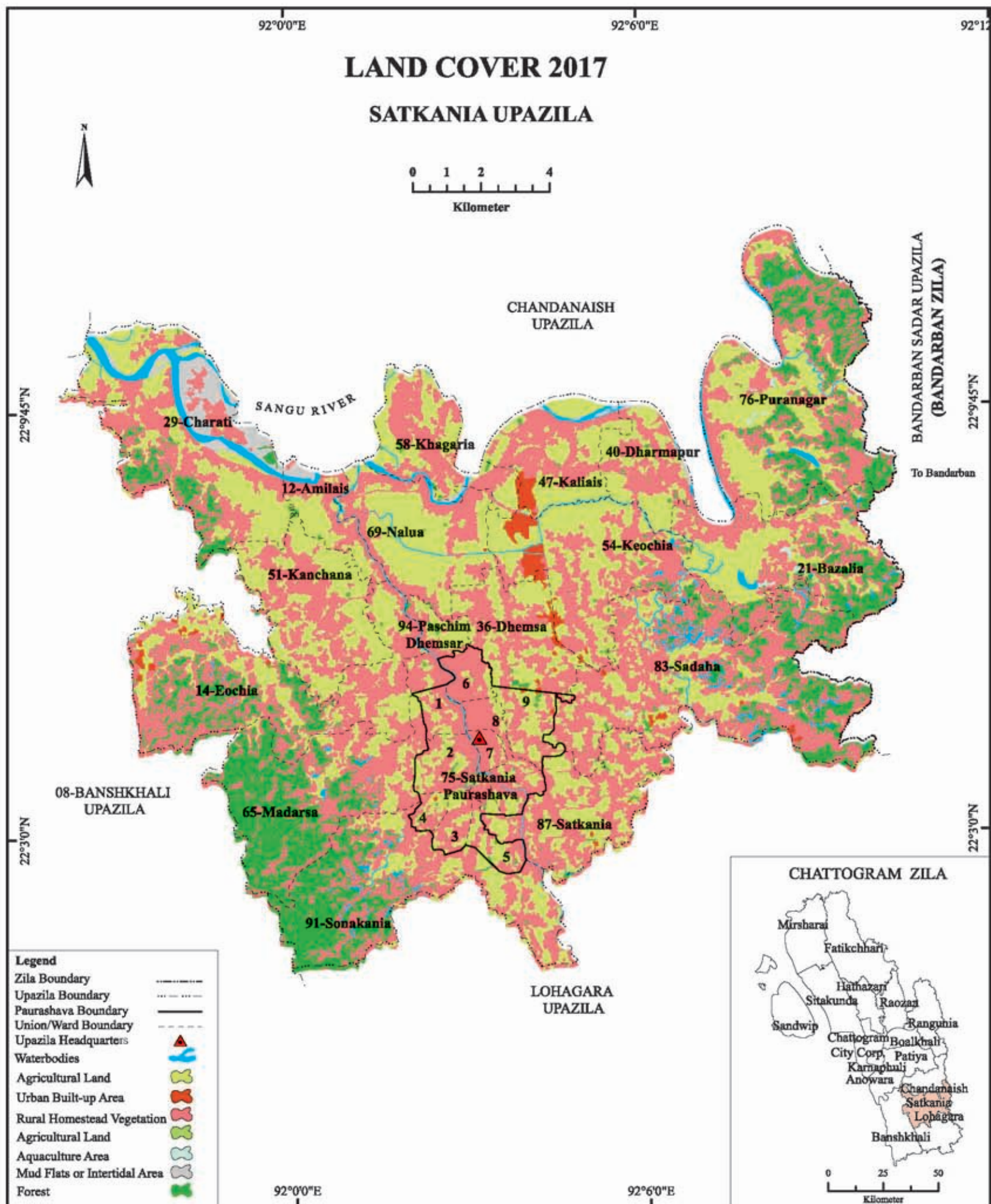

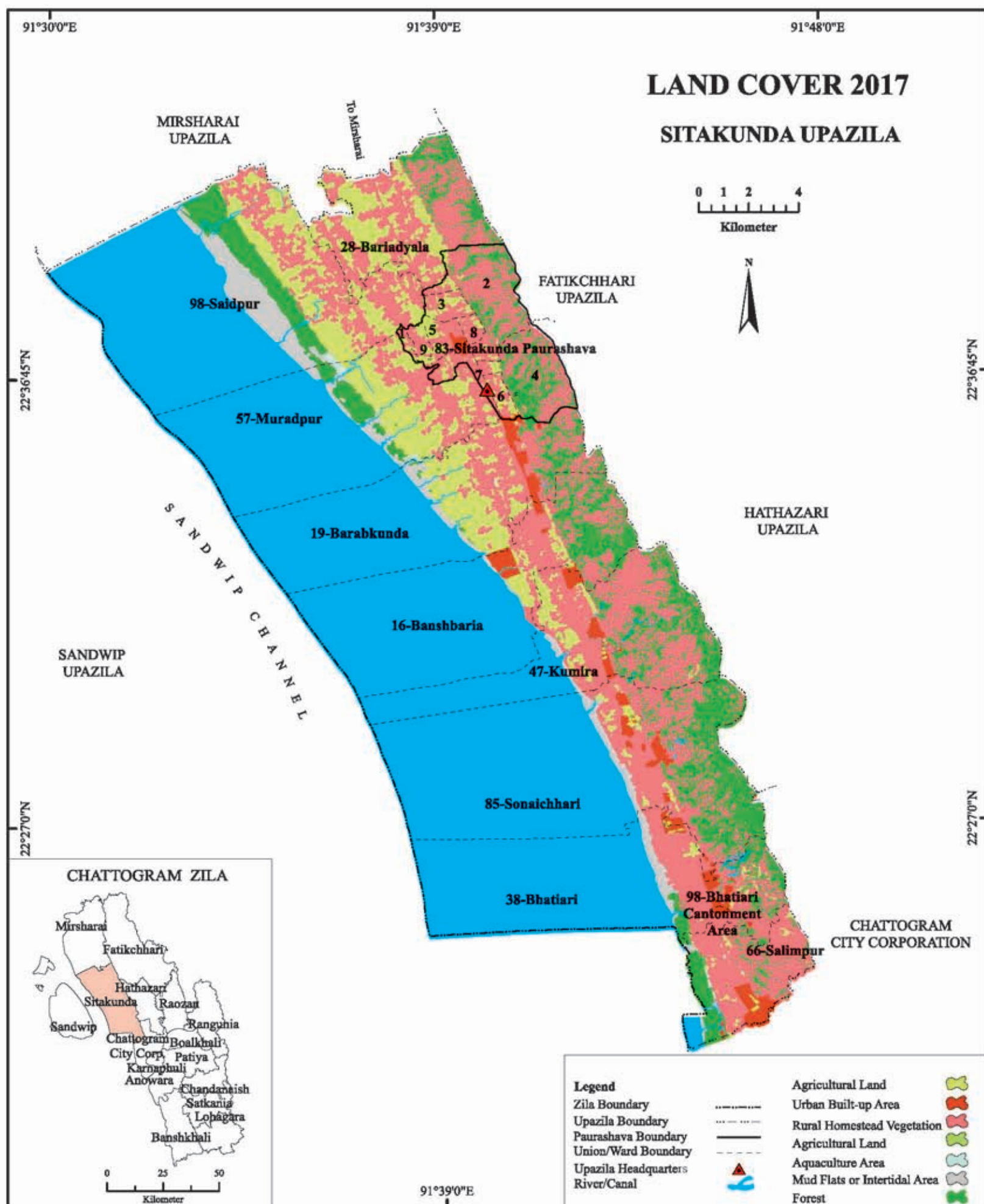

3.6 Education

The literacy rate of population 7 years is shown in Table 3.5. It is noticed that the literacy rates for both sex, male and female in the district, urban and rural areas have been increasing since 1991. The increasing rates show that there are only 3.36, 1.34 and 5.83 percentage points in the zila, 5.52, 4.08 and 7.58 percentage points in urban and 3.96, 1.63 and 6.40 percentage points increase in rural area for both sex, male and female respectively during the decade 2001-2011 as against 12.36, 9.51 and 15.84 percentage points increase in the zila, 10.07, 7.61 and 13.92 percentage points in urban and 13.05, 10.24 and 15.95 percentage points in rural area for both sex, male and female respectively during the decade 1991-2001.

Table 3.5: Literacy Rate of Population 7 Years and Above by Sex and Residence, 1991-2011 (In percentage)

Years	Zila			Urban			Rural		
	Both Sex	Male	Female	Both Sex	Male	Female	Both Sex	Male	Female
2011	58.91	61.13	56.66	67.00	69.76	63.98	52.99	54.38	51.66
2001	55.55	59.79	50.83	61.48	65.68	56.40	49.03	52.75	45.26
1991	43.20	50.28	34.99	51.41	58.07	42.48	35.98	42.51	29.31

Source: Zila Report, Population and Housing Census 2011, BBS.

Table 3.6: Distribution of various educational establishments in Chattogram district.

Institute Types	Anowara	Banshkhali	Boalkhali	Chandanaish	City Corporation	Fatikekhari	Hathazari	Karnaphuli	Lohagara	Mirsharai	Patiya	Rangunia	Raozan	Sandwip	Satkania	Sitakunda	Total
Government Primary School	88	110	87	64	179	133	118		62	145	147	93	147	115	104	73	1665
Registered Primary School	22	42	17	11	48	73	27		35	38	16	52	20	56	33	22	512
Non-govt. Primary School	8	2	2	111	36	2	3		0	2	27	5	5	0	2	3	208
Kindergarten School	7	39	39	17	571	57	39		5	12	40	70	12	3	46	54	1011
NGO School	0	40	31	5	51	97	12		49	16	54	82	0	2	2	5	446
Government Secondary School	0	0	0	0	8	0	0	0	0	0	1	0	0	2	0	1	12
Non-government Secondary School	23	25	29	26	134	57	52		28	46	50	42	52	25	82	27	698
School & College	0	0	24	1	13	1	2		0	0	3	0	2	0	1	2	49
Government College	0	0	1	1	8	0	0	0	0	0	1	0	0	1	1	1	14

Institute Types	Anowara	Banshkhali	Boalkhali	Chandanaish	City Corporation	Fatikchhari	Hathazari	Karnaphuli	Lohagara	Mirsharai	Patiya	Rangunia	Raozan	Sandwip	Satkania	Sitakunda	Total
Non-government College	2	4	3	4	21	33	8		3	6	7	9	10	2	4	5	121
Madrasah	11	20	14	16	38	33	20		22	16	80	20	21	8	62	14	395
Kawmi Madrasah	3	15	2	5	15	17	24		0	20	6	18	3	7	4	3	142
Ebtedayee Madrasah	0	12	10	11	139	12	20		52	12	74	6	12	19	22	15	416
Technical and Vocational Institution	4	0	3	0	21	2	4		2	0	3	0	0	0	0	0	39

Source: District Statistics, 2011, BBS.

3.7 Health facilities

The mass population mainly depends on government health complex and all type of health facilities are concentrated in City Corporation area. Besides this, there are few union health & family welfare centres and private clinic facilities. The following table shows the health facility types and their number in the district.

Table 3.7: Number of health facilities in Chattogram district.

Institute Types	Anowara	Banshkhali	Boalkhali	Chandanaish	City Corporation	Fatikchhari	Hathazari	Karnaphuli	Lohagara	Mirsharai	Patiya	Rangunia	Raozan	Sandwip	Satkania	Sitakunda	Total
Government Health Complex	50	50	50	65	1464	40	50		50	50	15	50	31	78	31	50	1809
Private hospital/clinic	1	1	3	3	117	7	4		3	5	5	3	1	0	7	55	215
Diagnostic centre	1	19	10	9	104	23	9		2	6	15	17	18	0	14	11	516
Missionary hospital					6												6

Source: Directorate General of Health Services, Mohakhali, Dhaka, 2020

3.8 Transport

Transport in Chattogram district is similar to that of the capital, Dhaka. Large avenues and roads are present throughout the metropolis. There are various bus systems and taxi services, as well as smaller 'baby' or 'CNG' taxis, which are tricycle-structured motor vehicles.

Table 3.8: Distribution of road types (km) of different Upazilas of Chattogram District.

Upazila/ City Corporation	Metalled road	Semi metalled road	Unmetalled (kacha) road	Total	Total railway (all broad gage, meter gage & duel gage)	Water way in monsoon (River + Canal)	Water way round the Year (River + Canal)
Anowara	34.00	21.00	60.00	115.00	0	12	12
Banshkhali	104.42	169.42	762.72	1036.75	0	120	130
Boalkhali	95.00	200.00	350.00	645.00	5	33	20
Chandanaish	81.00	141.00	202.00	424.00	20	20	5
Chattogram City Corp.	250.80	90.5	47.39	378.35	44.9	16.43	14.03
Fatikchhari	87.00	137.00	1091.00	1315.00	0	0	0
Hathazari	131.00	140.00	541.00	812.00	19	100	30
Lohagara	83.00	114.00	917.00	1115.00	0	0	0
Mirsharai	260.00	227.00	1484.00	1971.00	12	59	53
Patiya	86.00	52.00	490.00	628.00	16	2025	920
Rangunia	20.00	5.00	22.00	47.00	0	24	24
Raozan	47.00	76.00	391.00	514.00	0	0	10
Sandwip	26.15	5.10	16.20	47.45	0	85.74	185.74
Satkania	106.00	106.00	482.00	694.00	0	0	0
Sitakunda	157.00	74.00	301.00	532.00	45	0	0
Total	1568.37	1558.02	7157.31	10274.55	161.9	2495.17	1403.77

Source: District Statistics, 2011, BBS.

3.9 Cyclone shelters

There are only 679 cyclone shelters available constructed by Governmental and where only 761125 number of people can take shelter during the disaster period. On the other hand, there are plenty of Permanent infrastructures which could be used as shelter during any cyclone take place.

Table 3.9: Upazila specific distribution of cyclone shelters and population.

Upazila	Population 2011	Number of Cyclone Shelter	Population Capacity
Anowara	238477	81	98350
Banshkhali	431162	150	157285
Boalkhali	194169	6	8200
Chandanaish	233017	-	-
Chattogram City Corp.		61	85150
Fatikchhari	446203	-	-
Hathazari	689720	-	-
Karnaphuli	162110	2	2700
Lohagara	279913	-	-
Mirsharai	398716	91	106610
Patiya	366010	8	8350
Rangunia	339004	3	2450
Raozan	322840	2	1750
Sandwip	278605	188	181480
Satkania	384806	3	4500
Sitakunda	387832	84	104300
Total	5152584	679	761125

Source: Department of Disaster Management and BBS field survey 2020

Cyclone Shelters Area Map

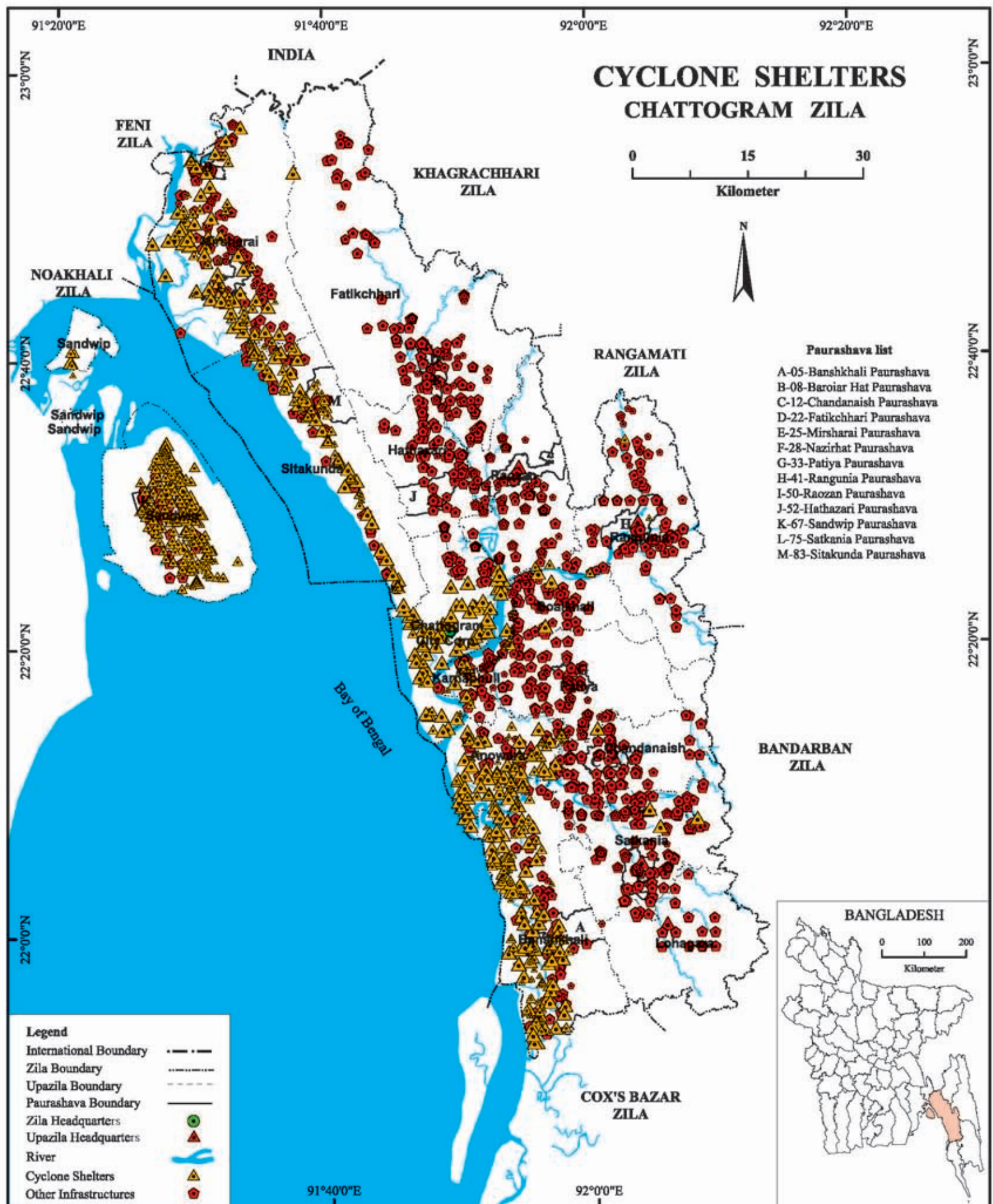

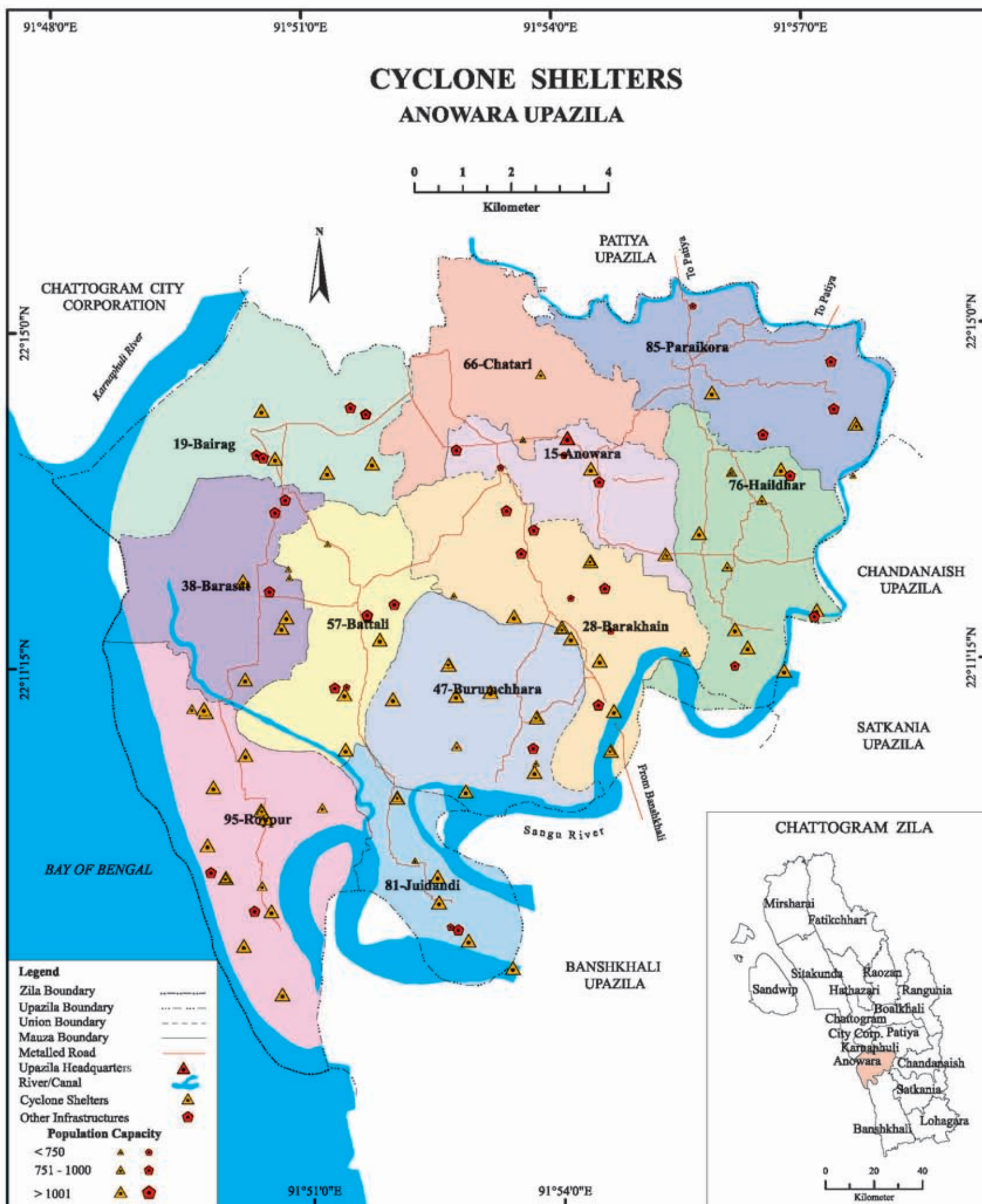

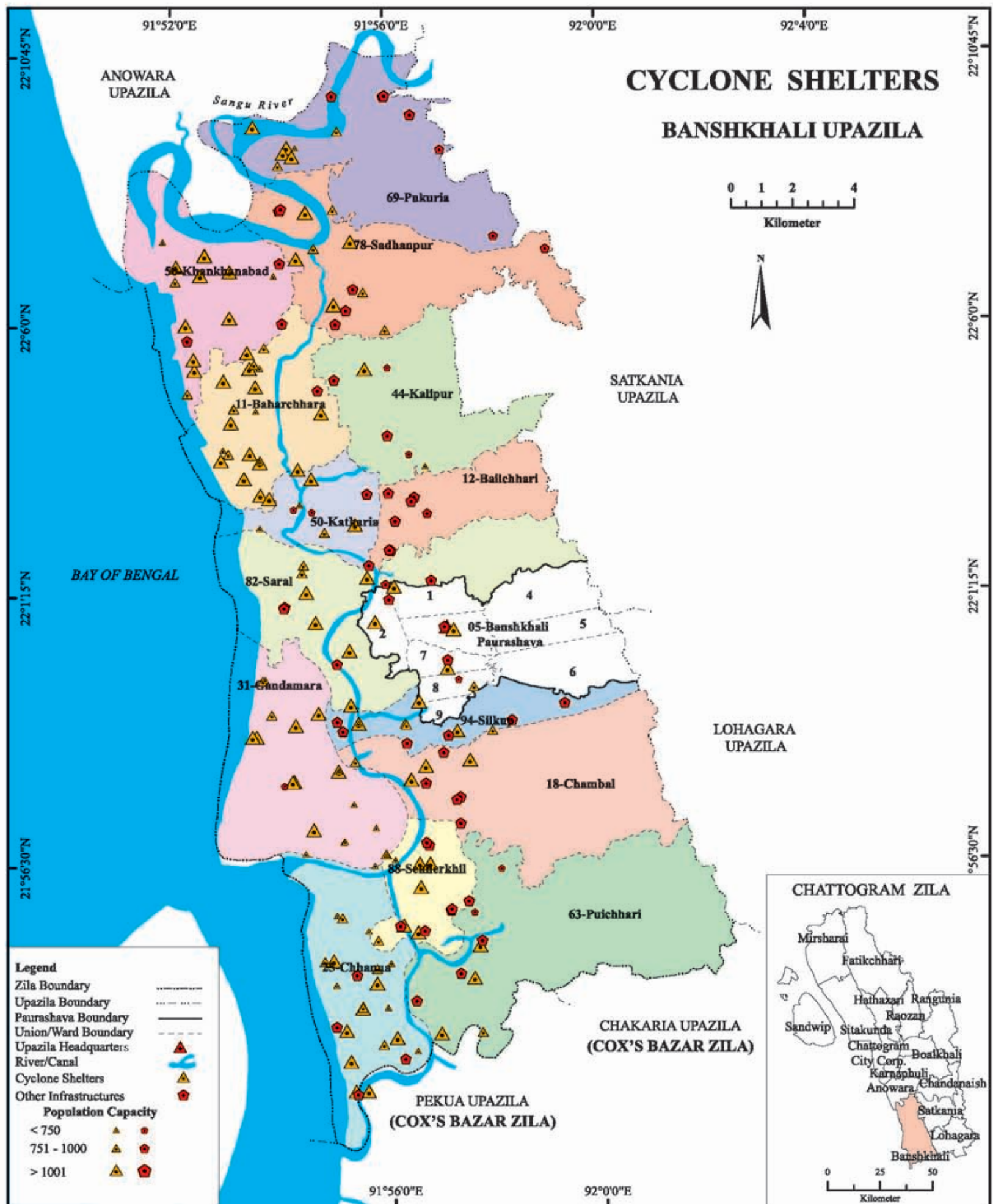

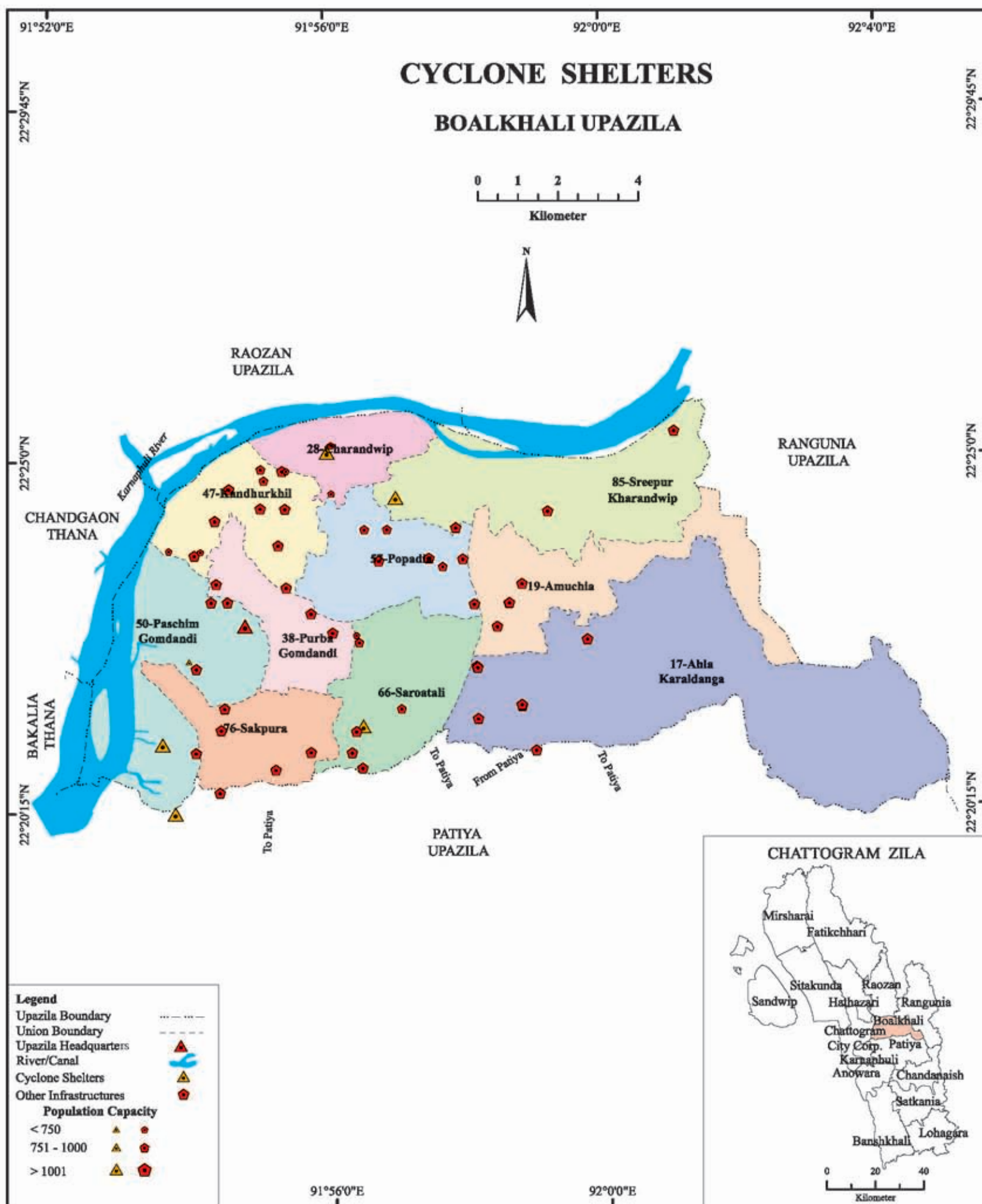

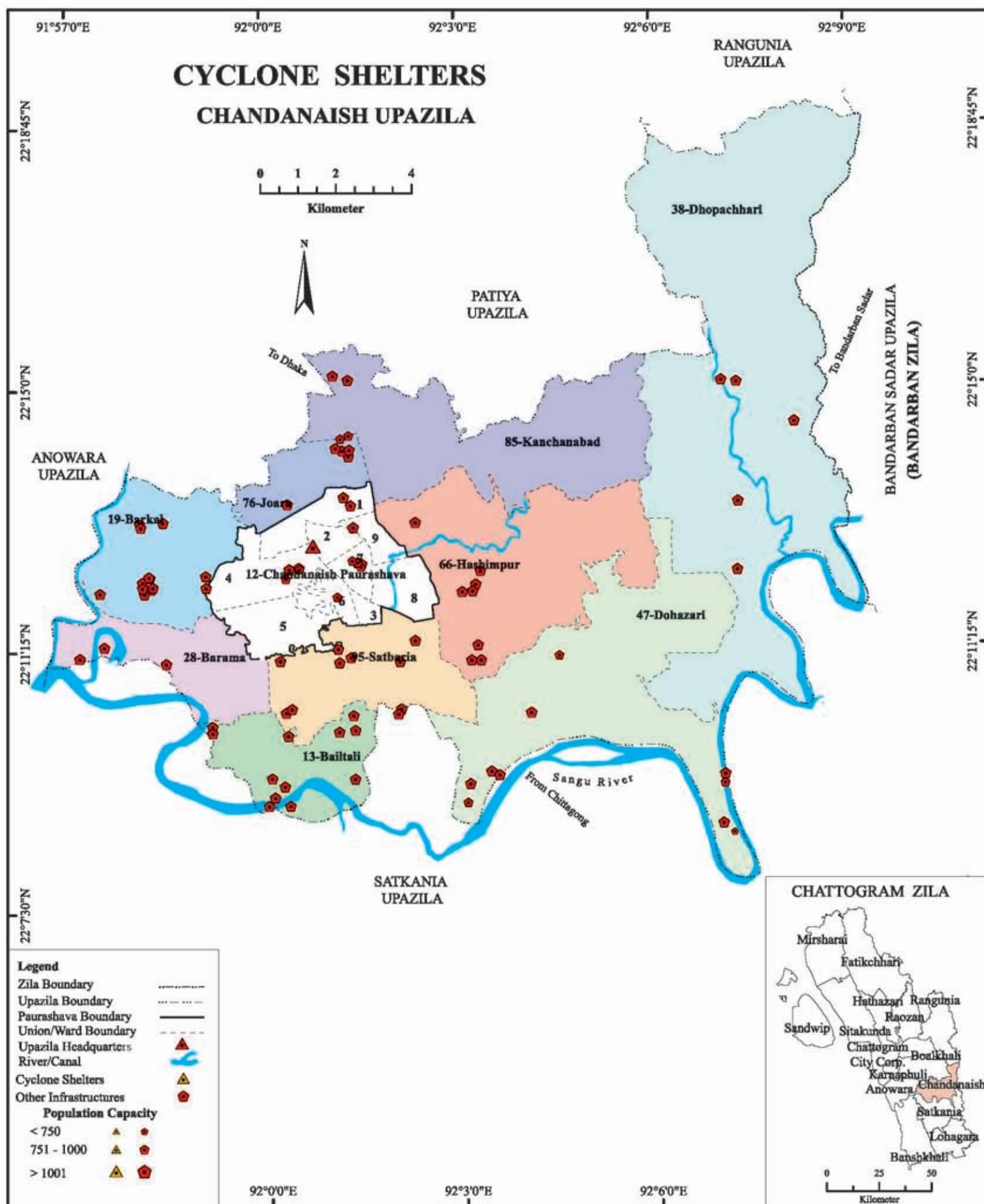

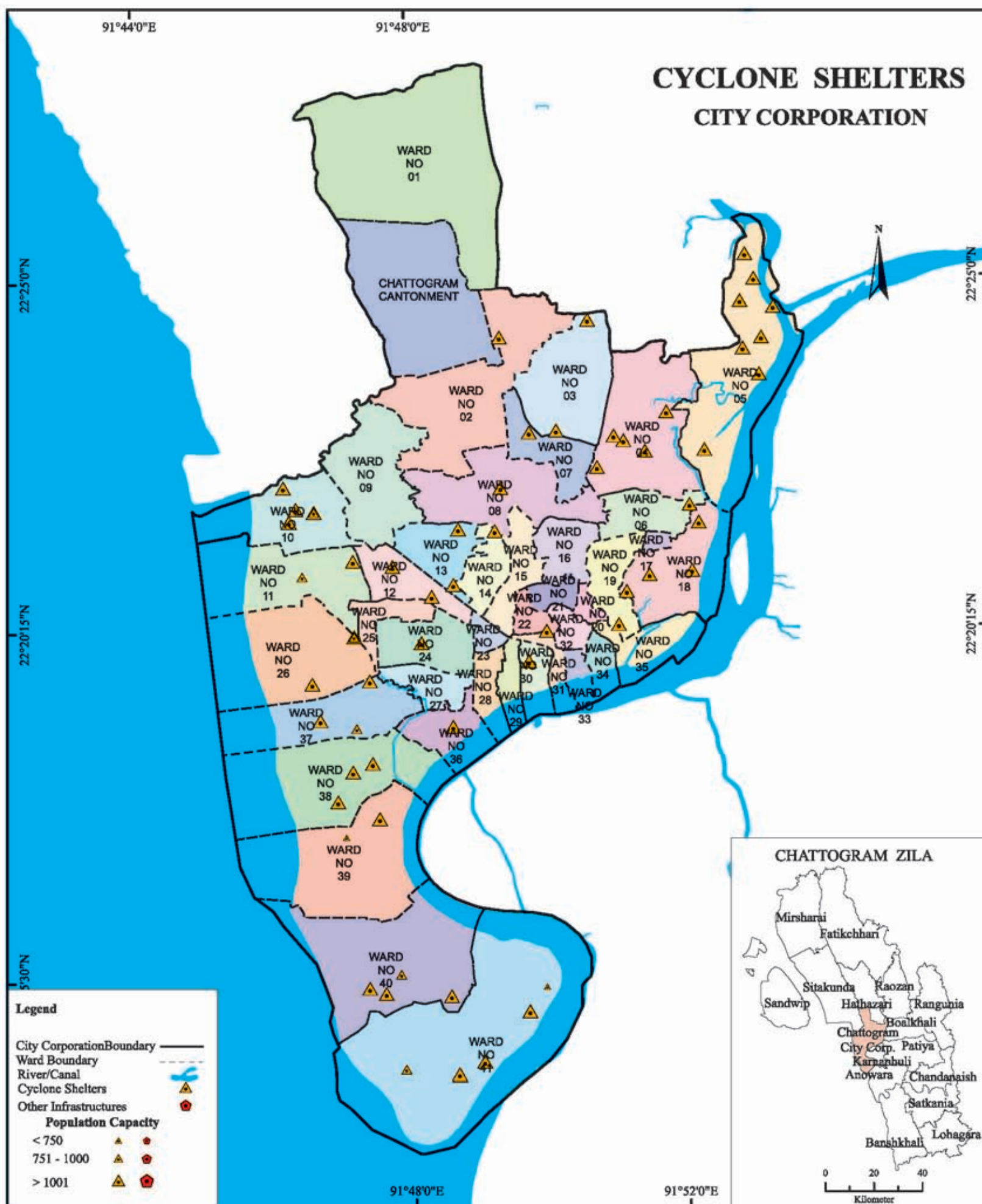

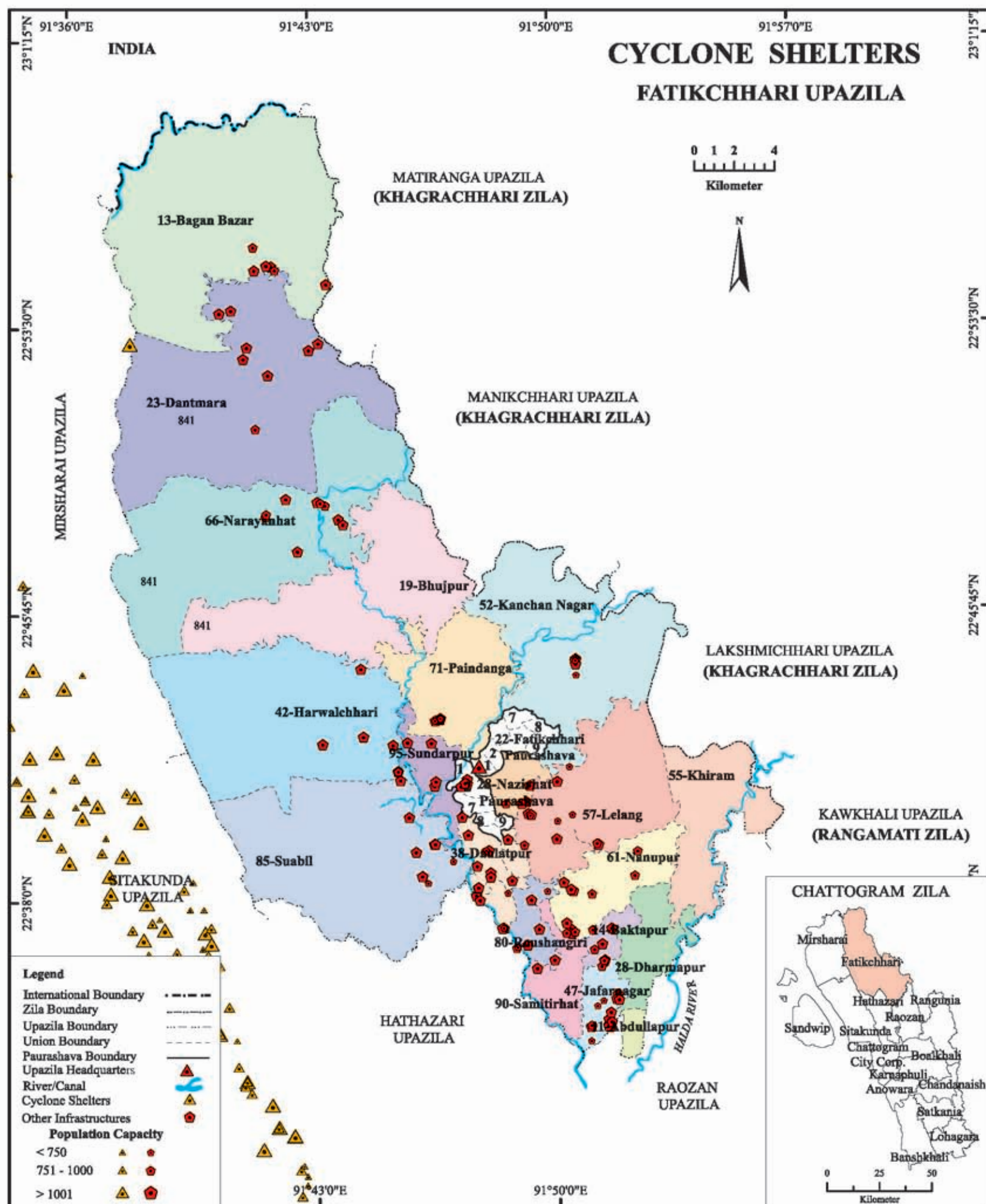

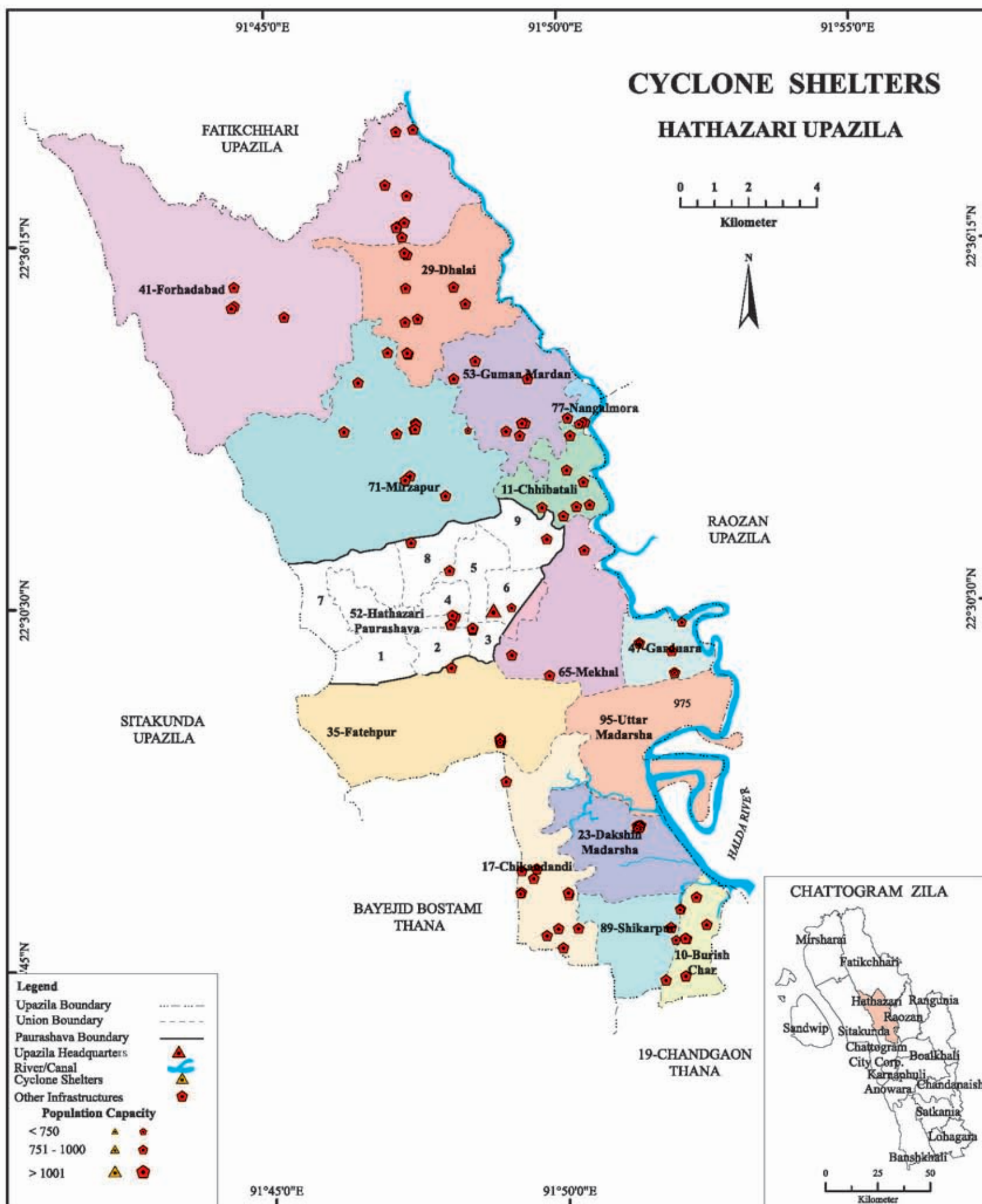

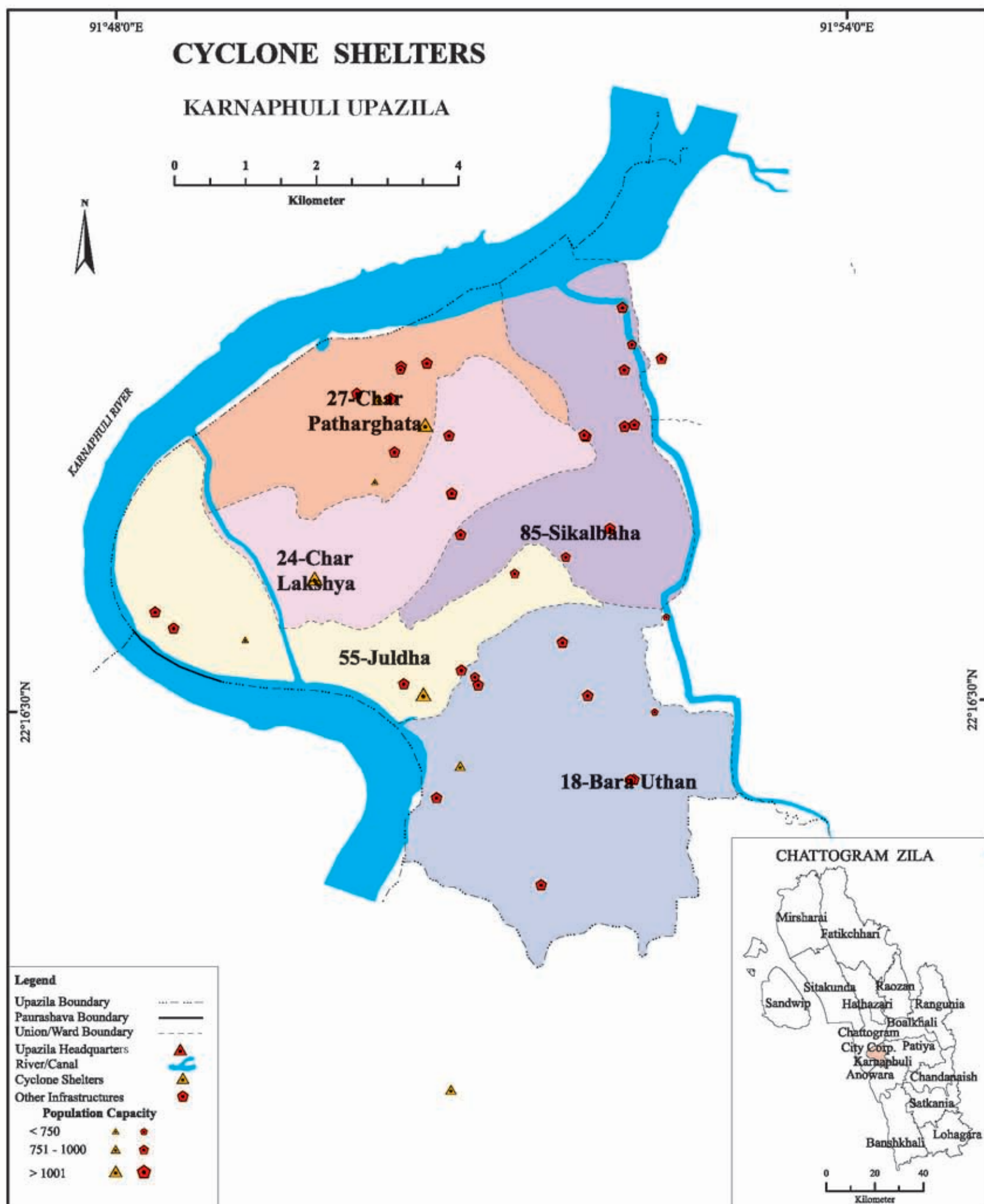



Source: Field Survey, Stat4Dev Project, BBS, 2021

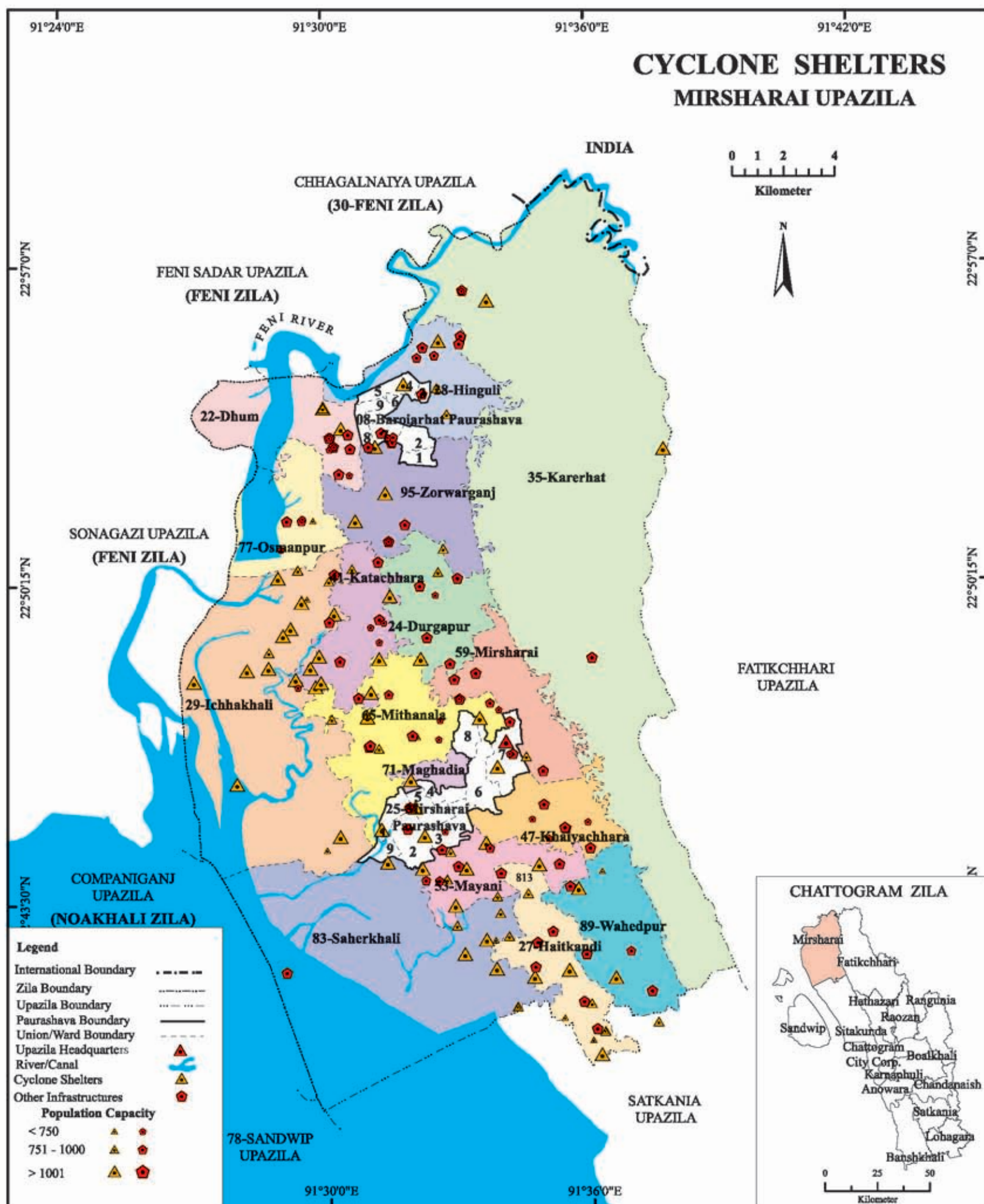

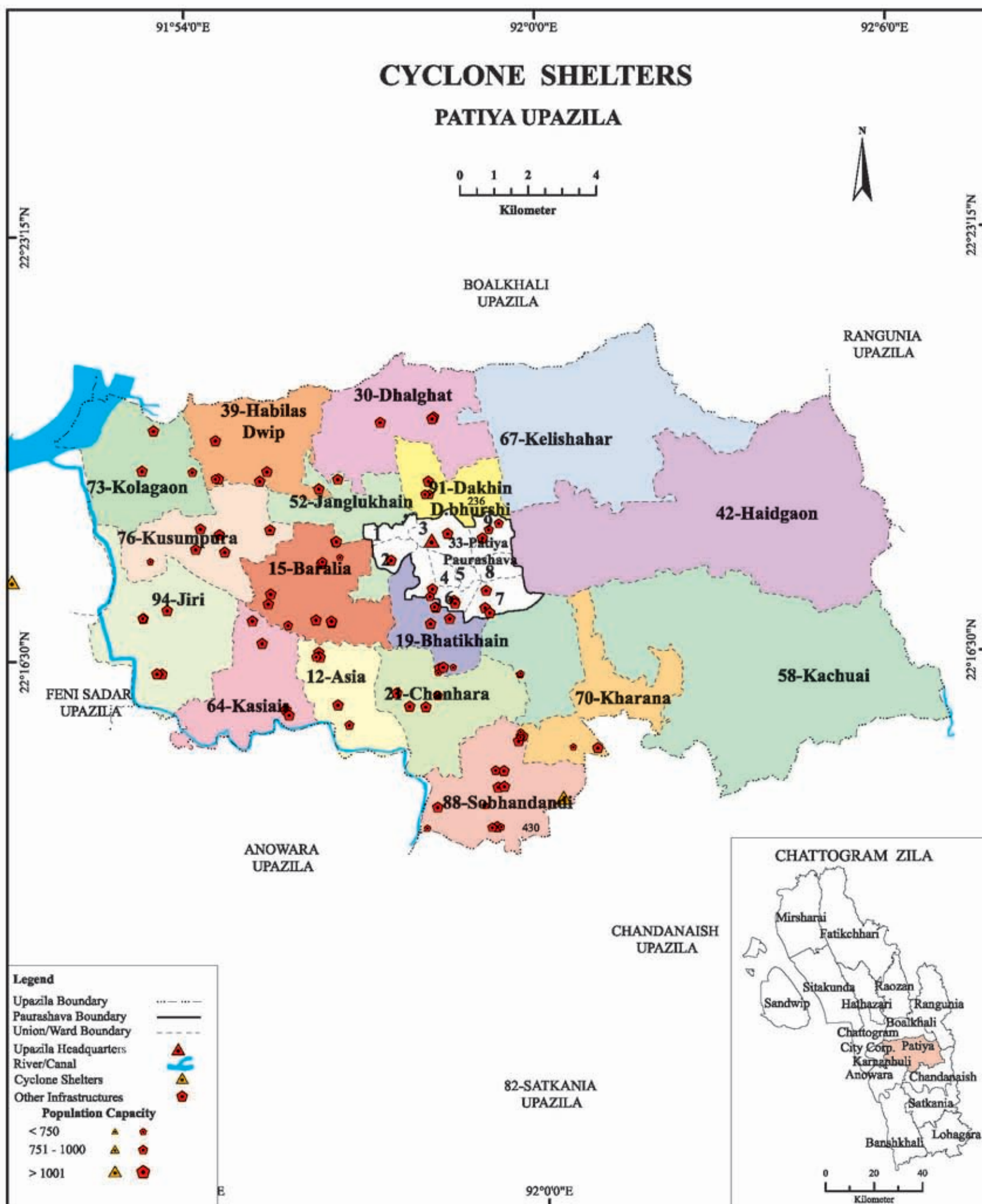

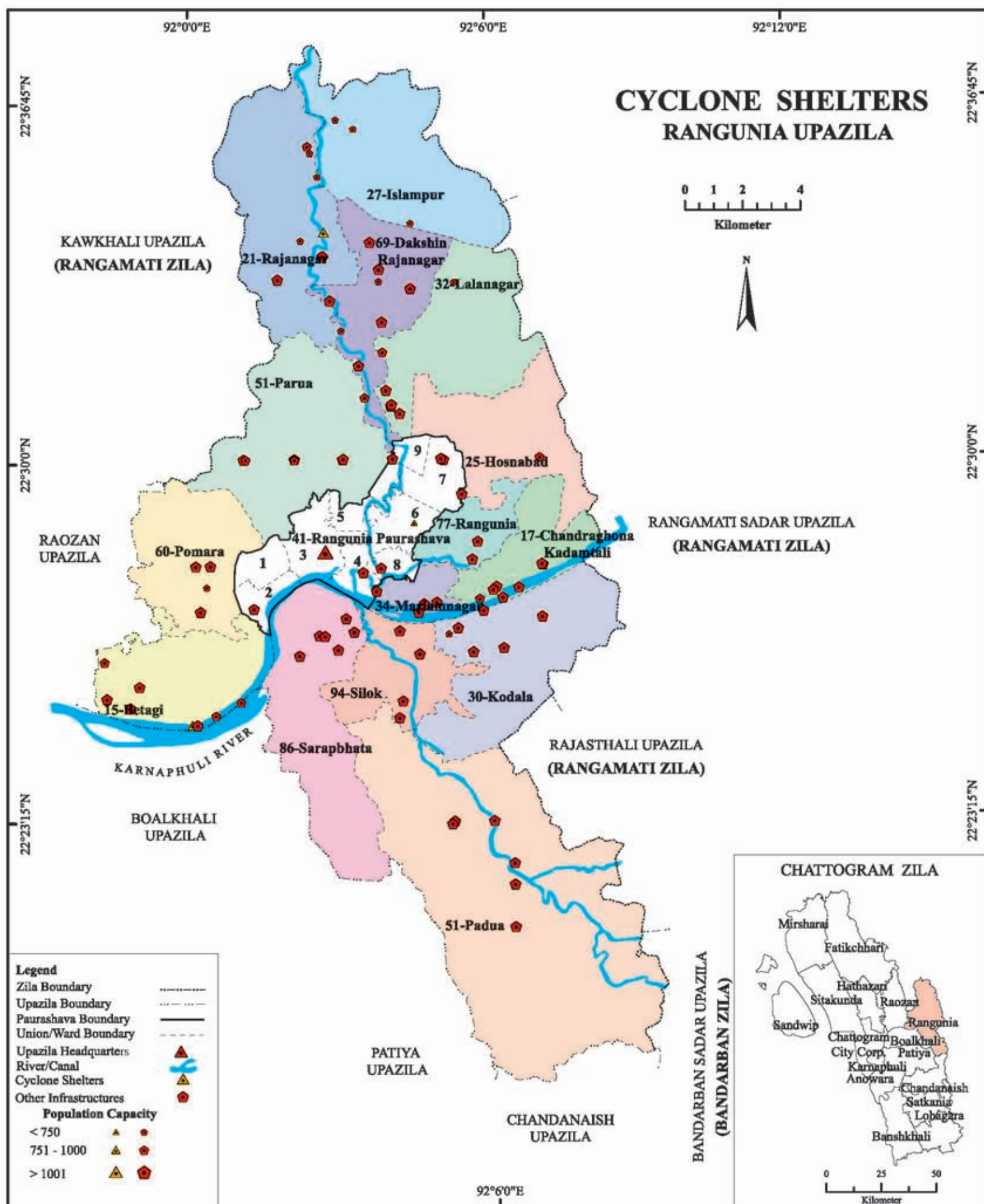

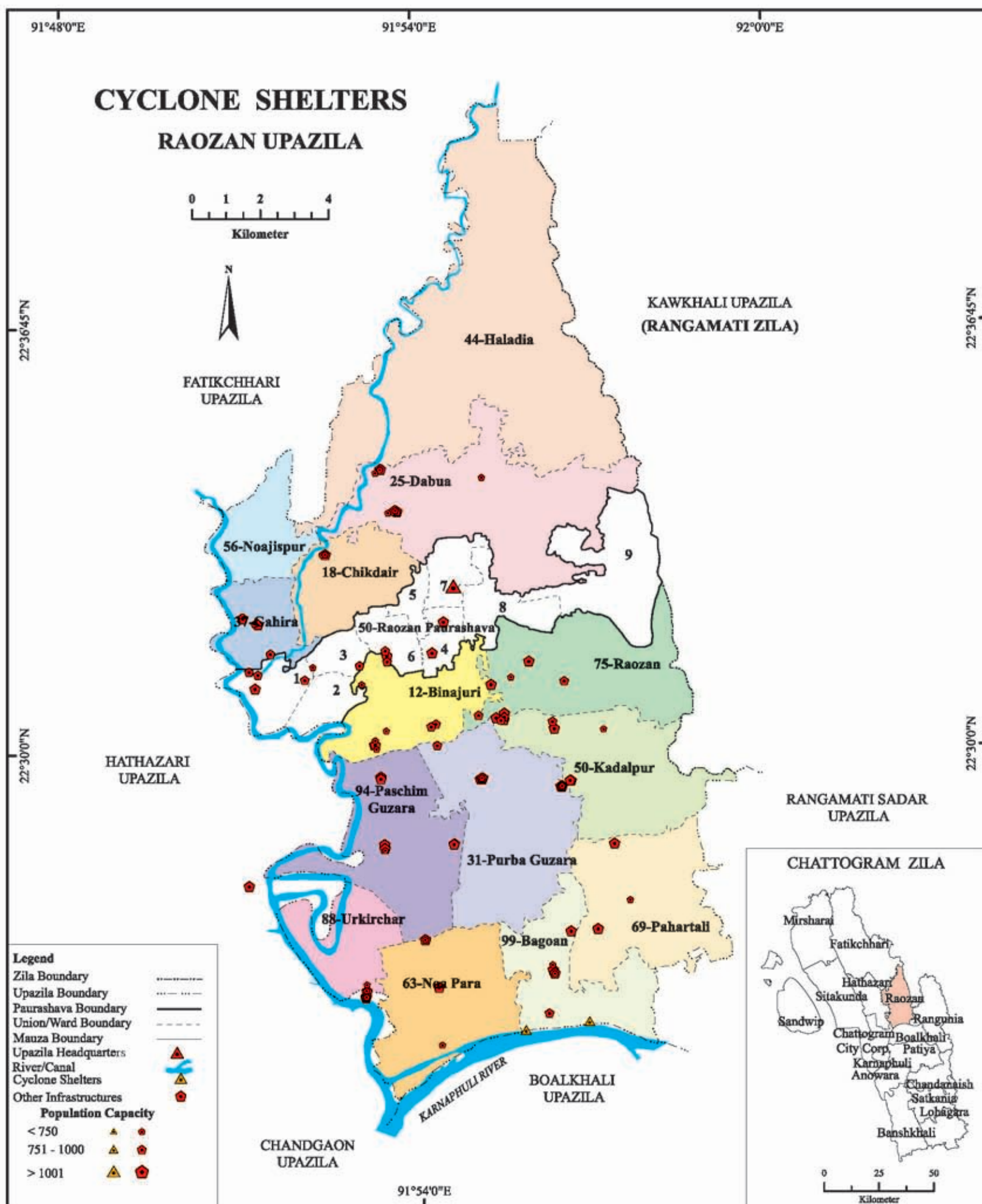

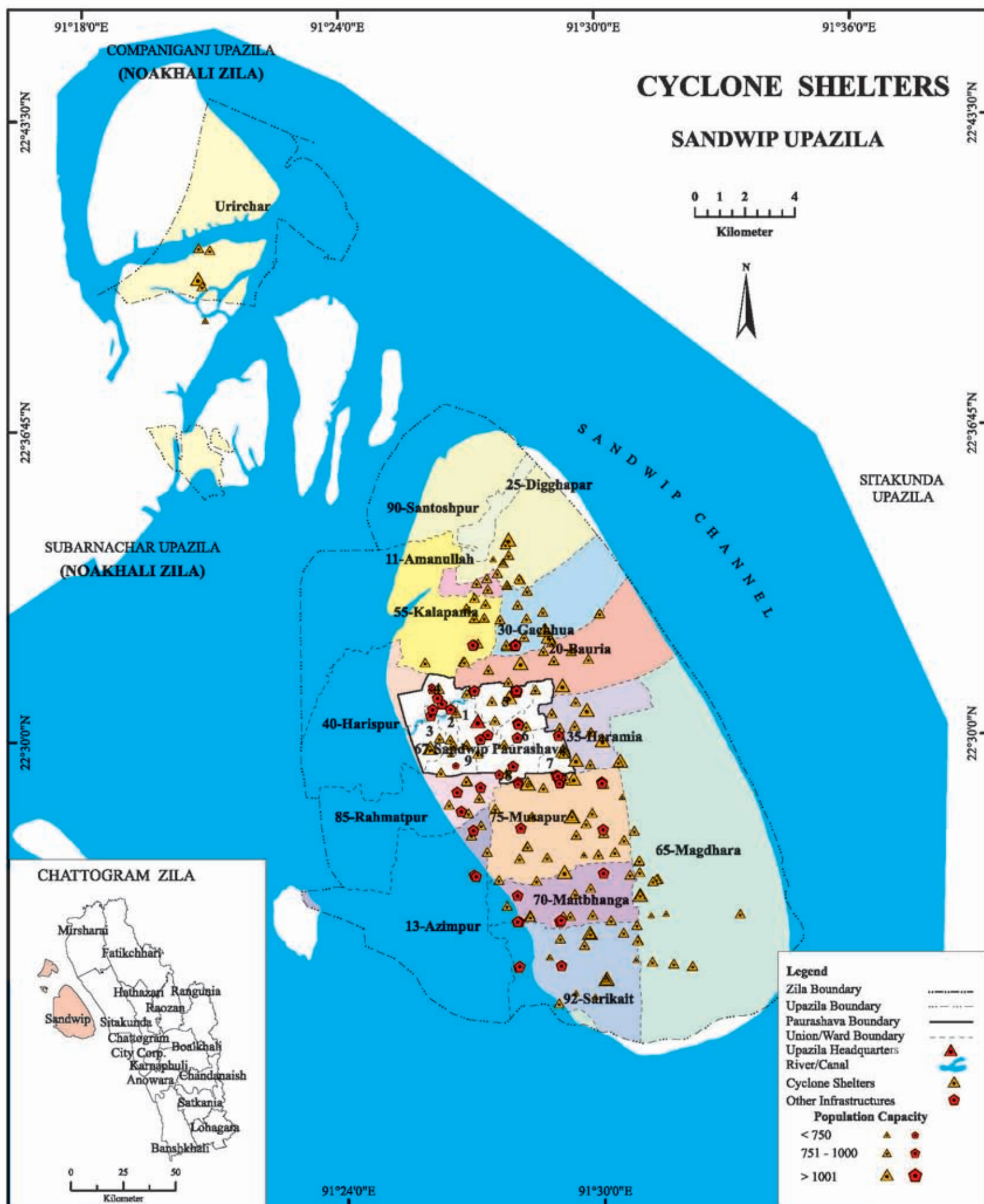

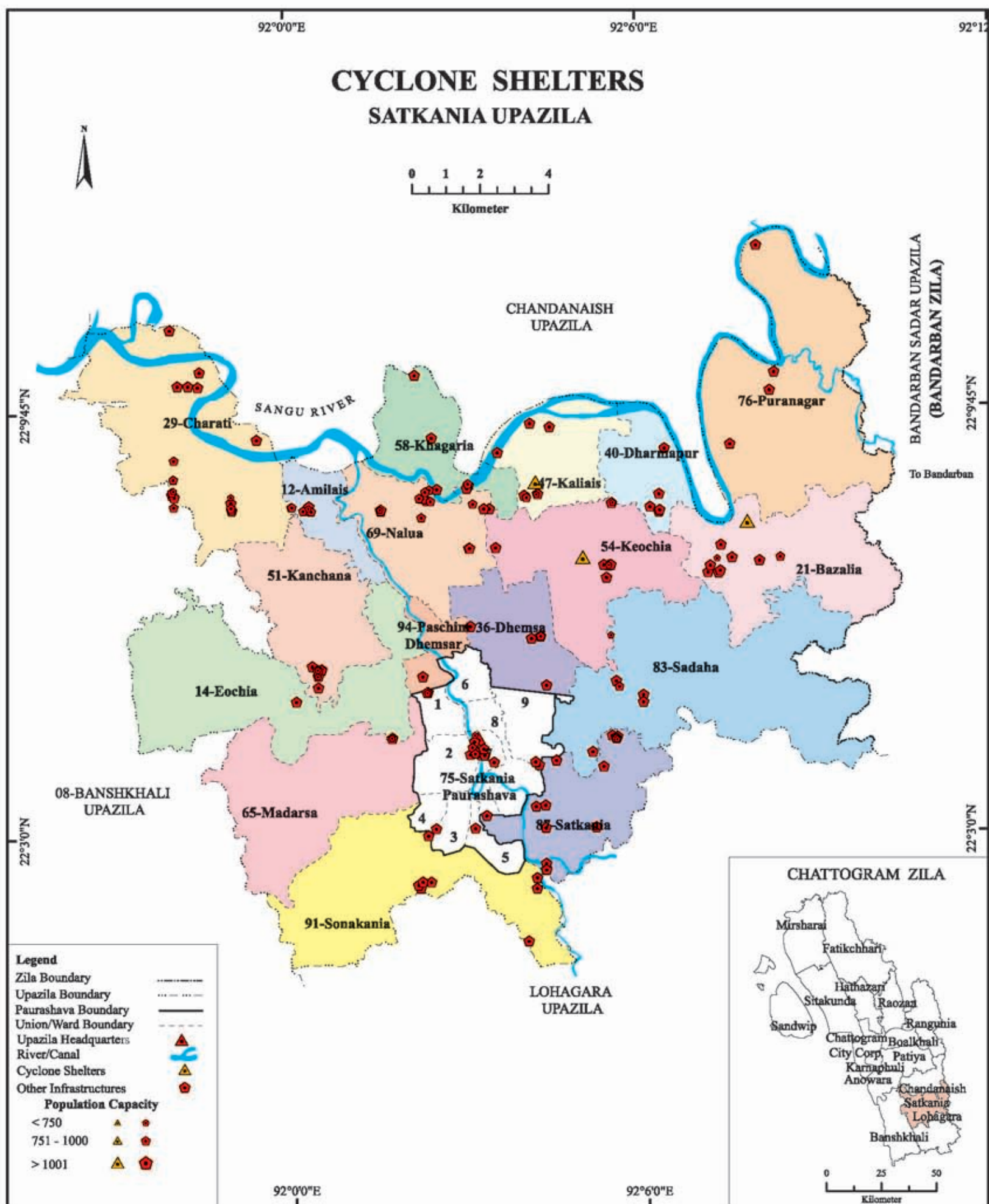

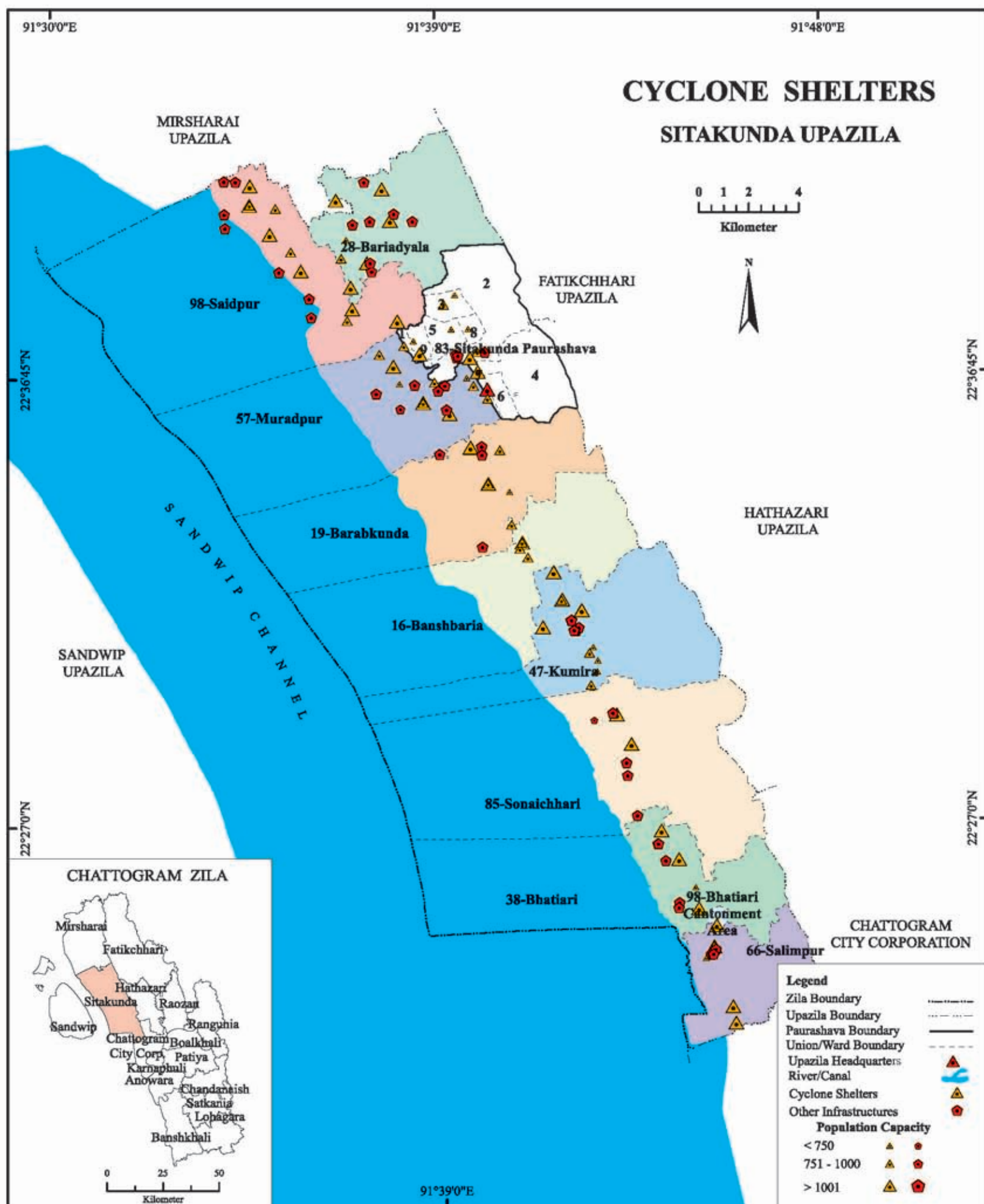

Chapter 4
**Hazard Assessment
and Mapping**

Coastal Flood Prone Area Map



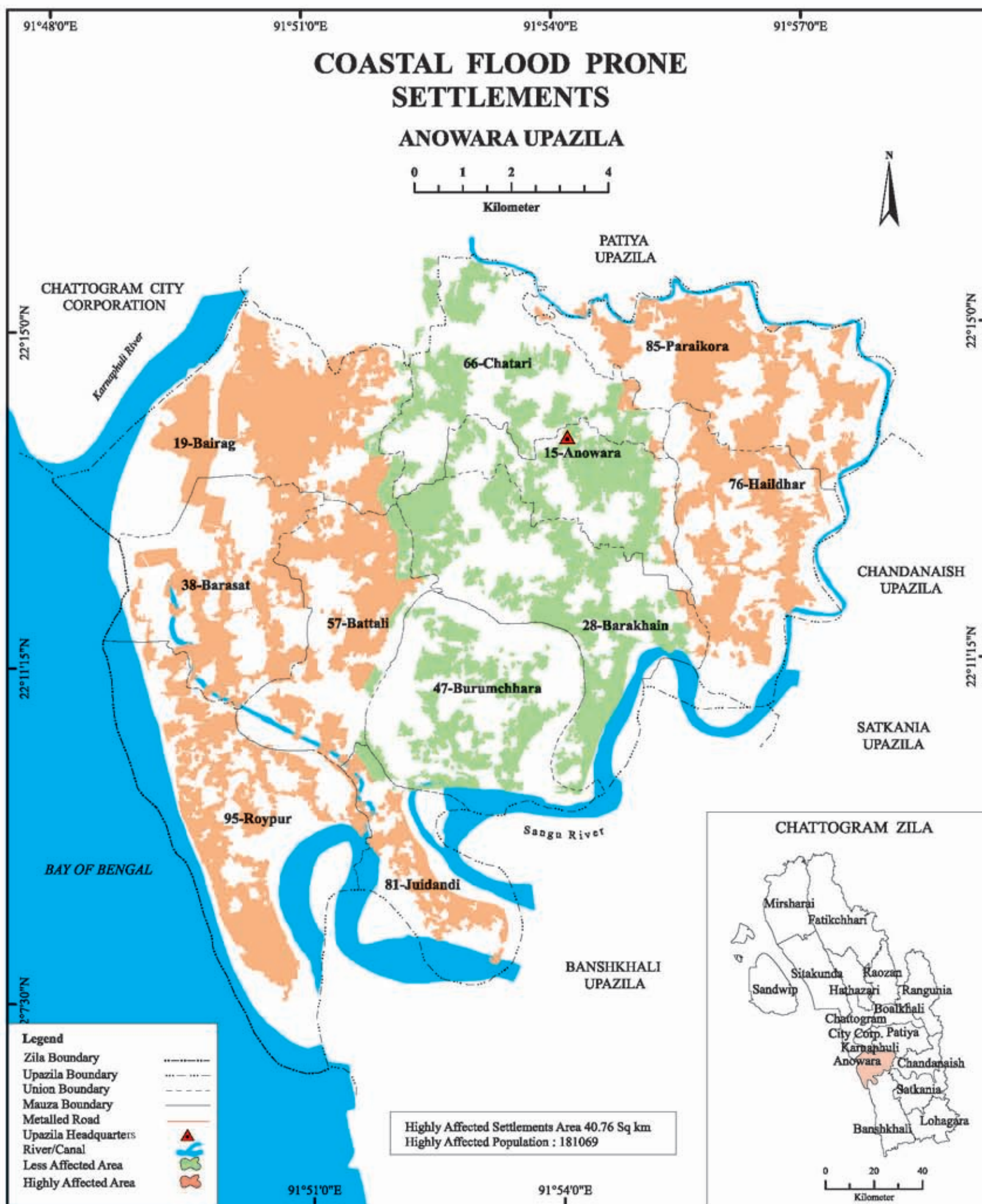

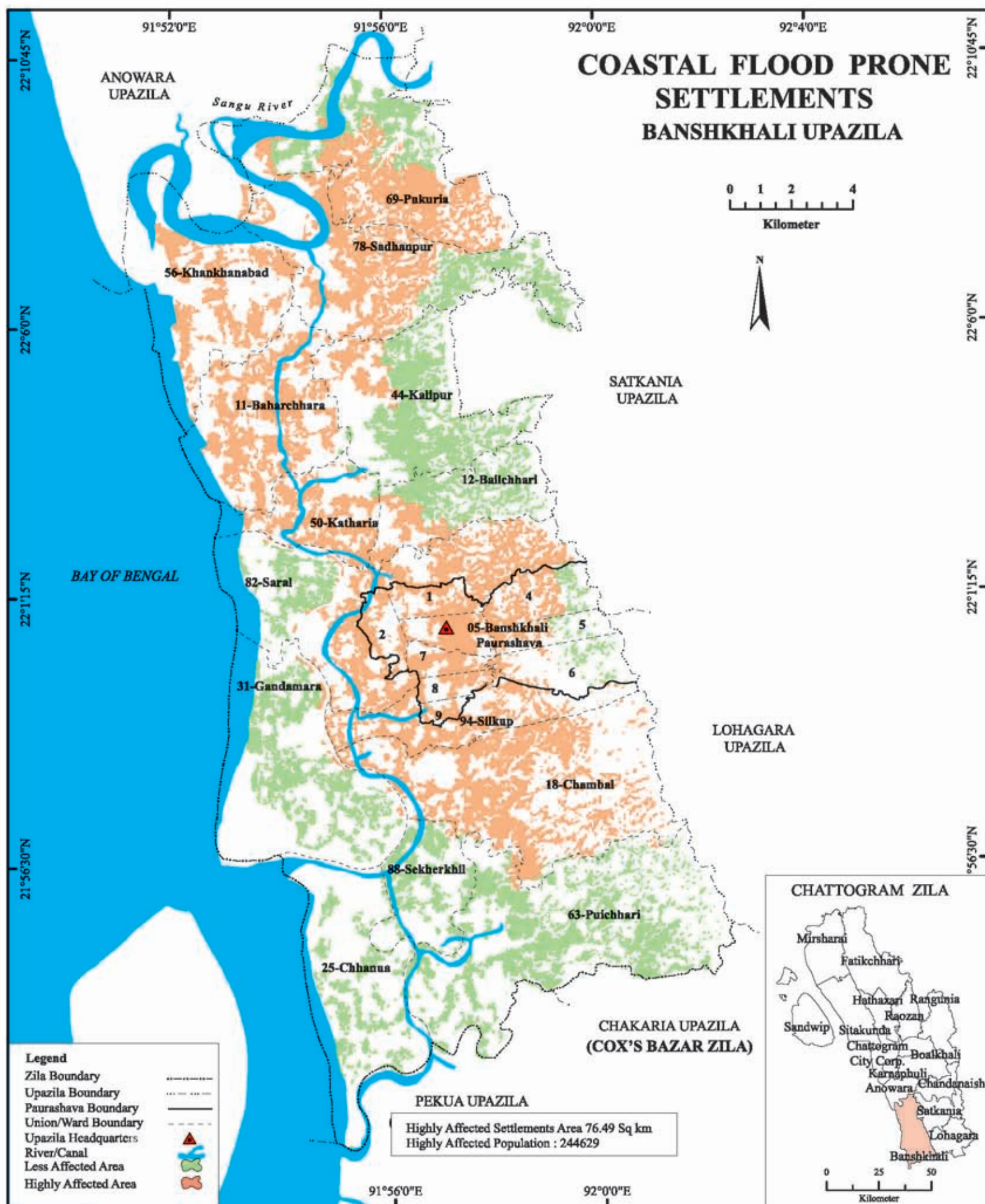

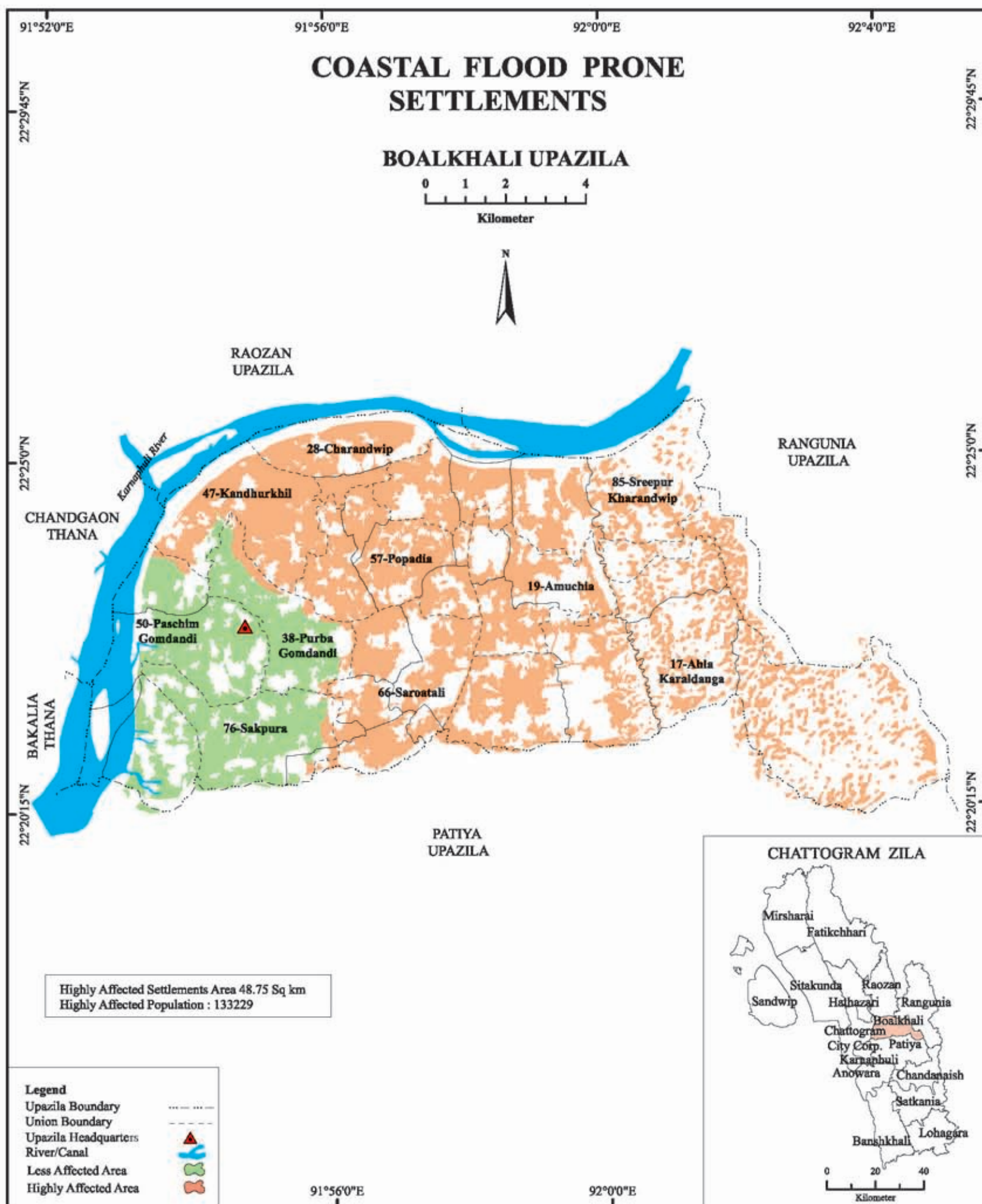

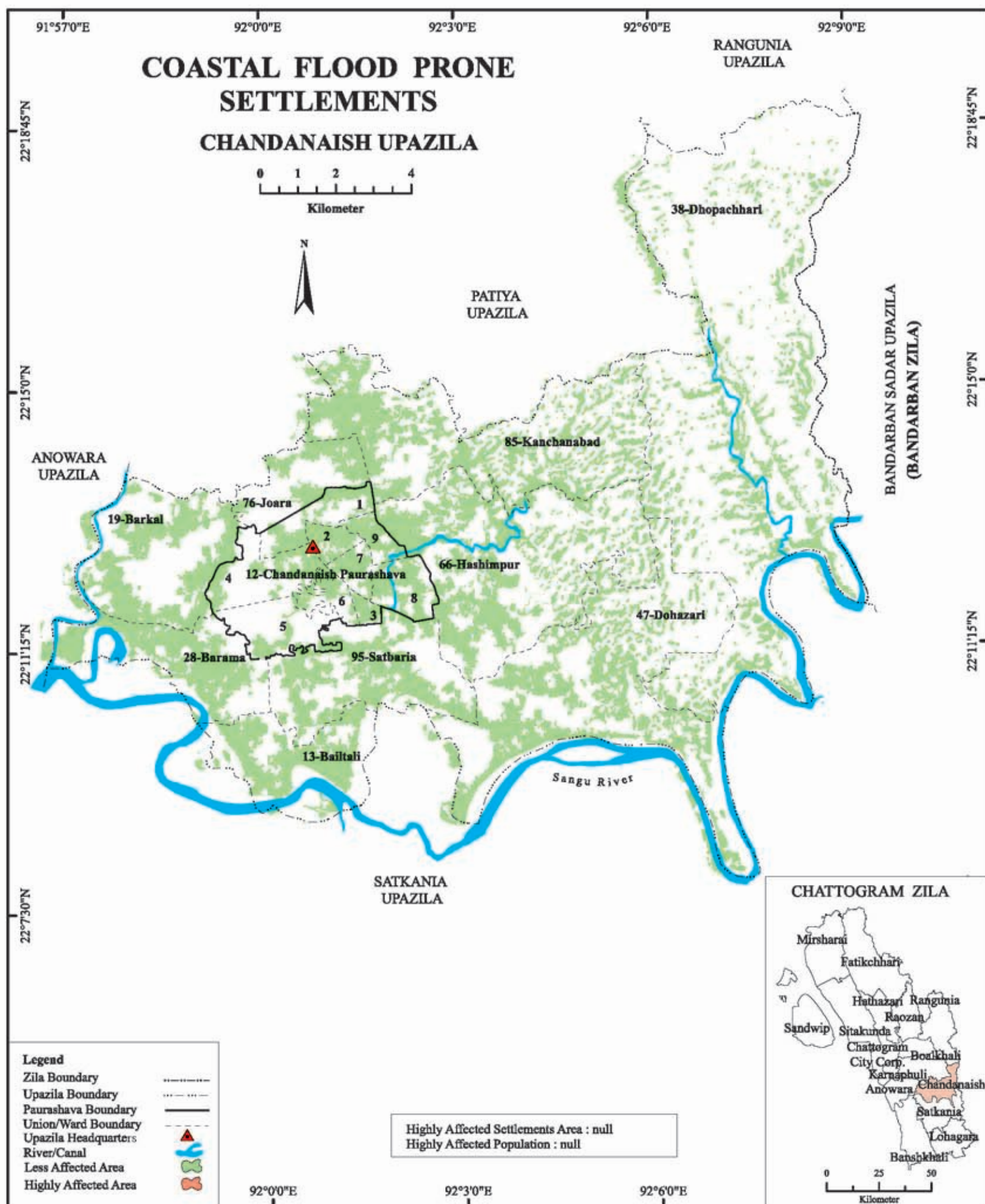

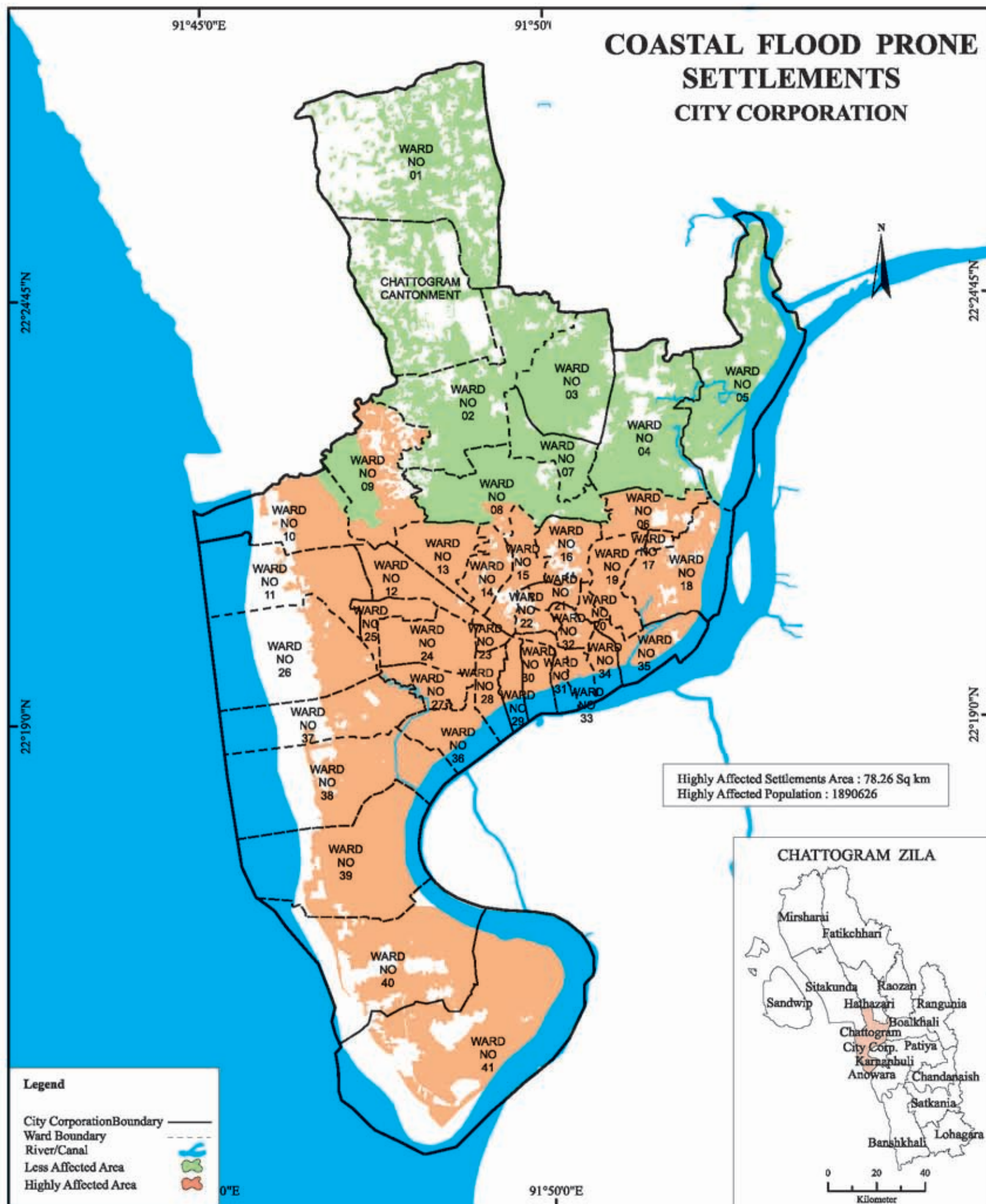



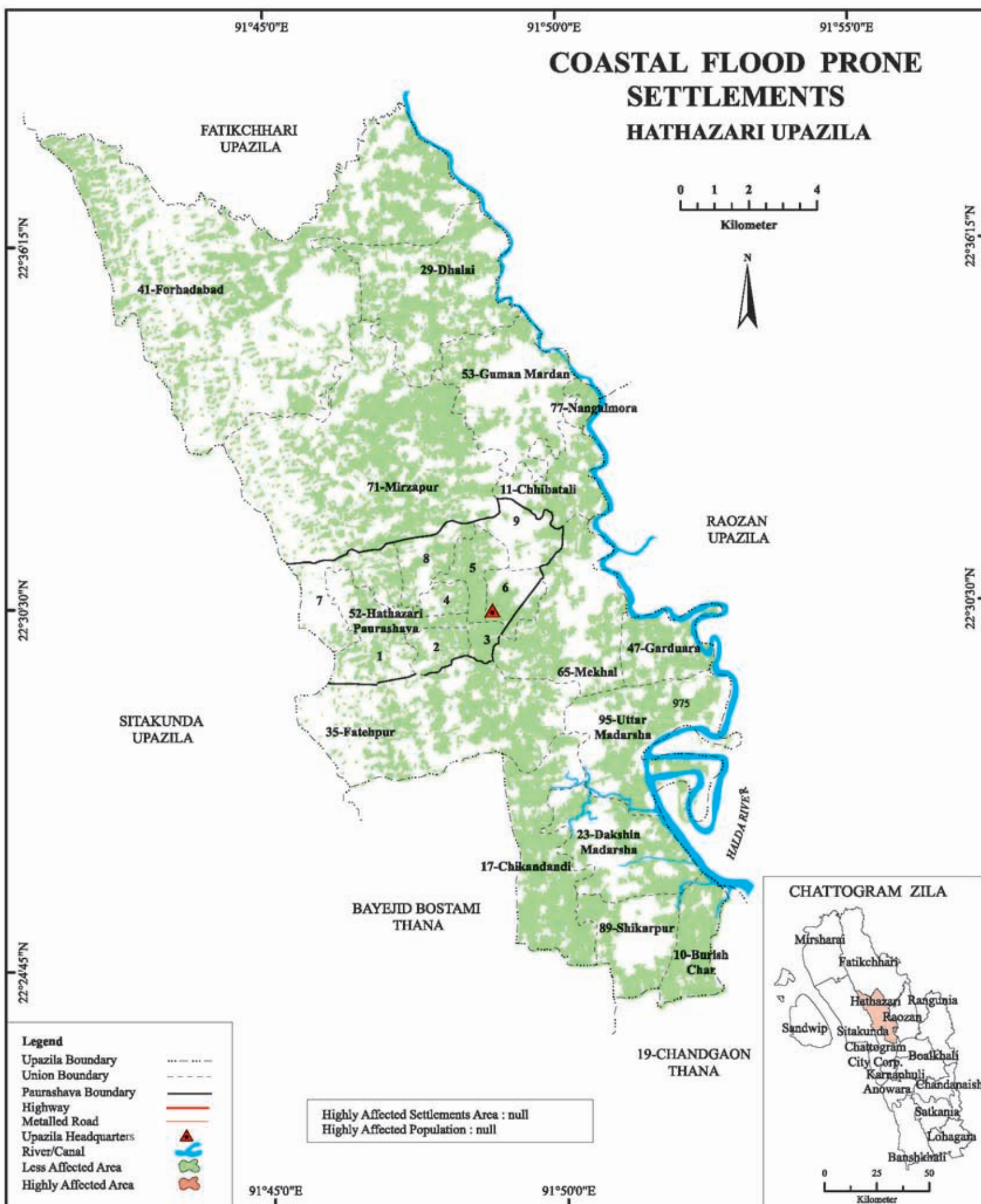



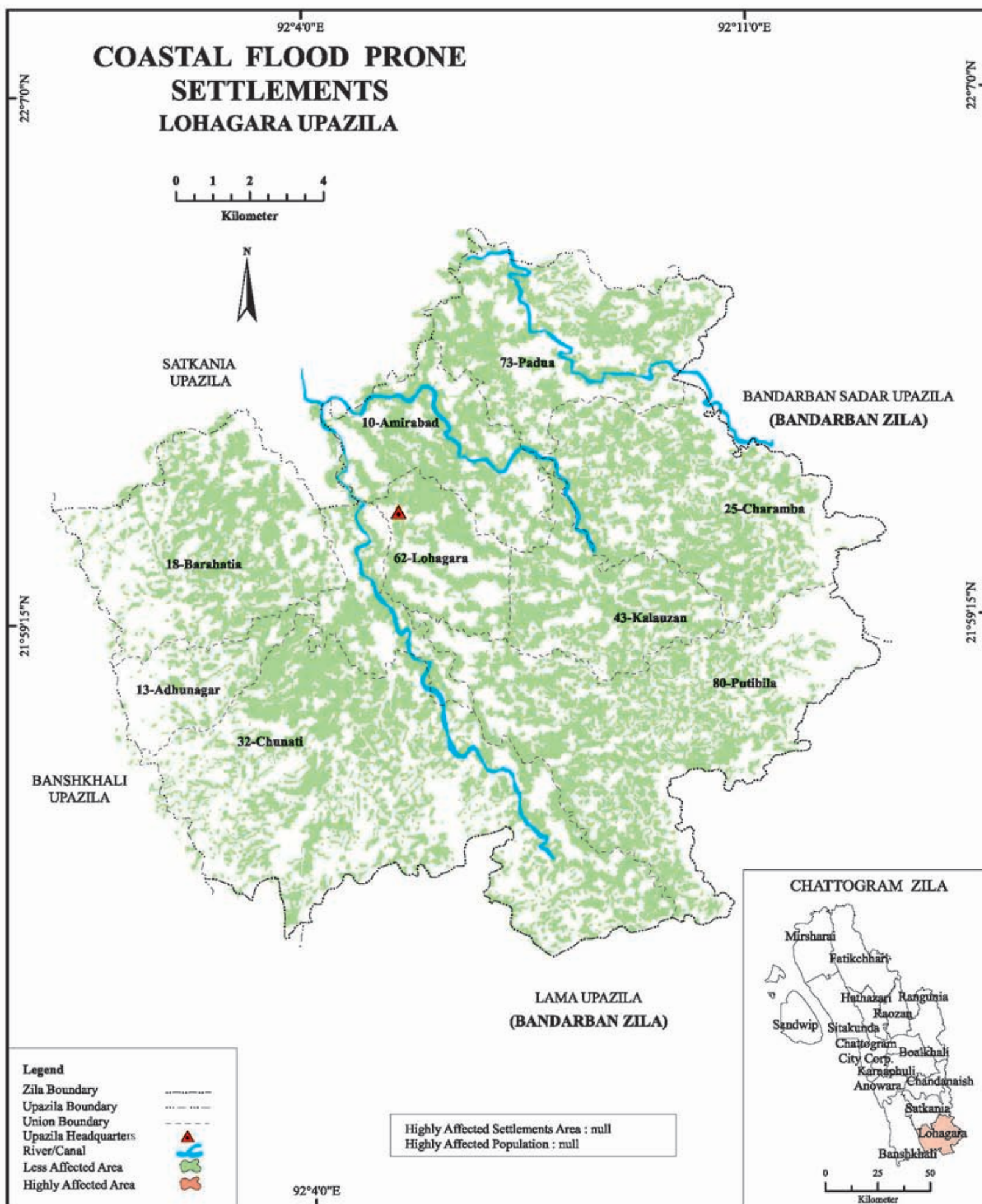



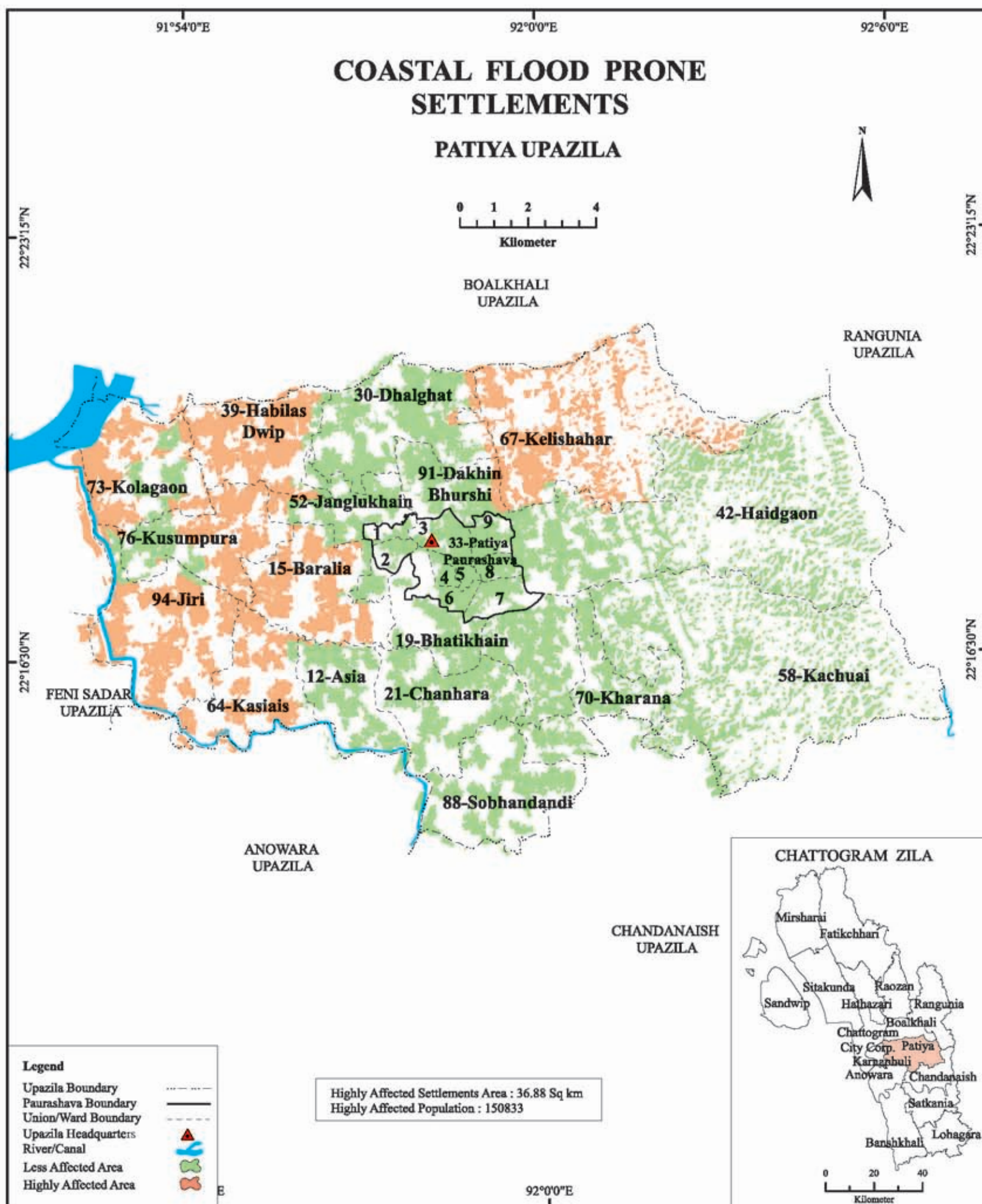

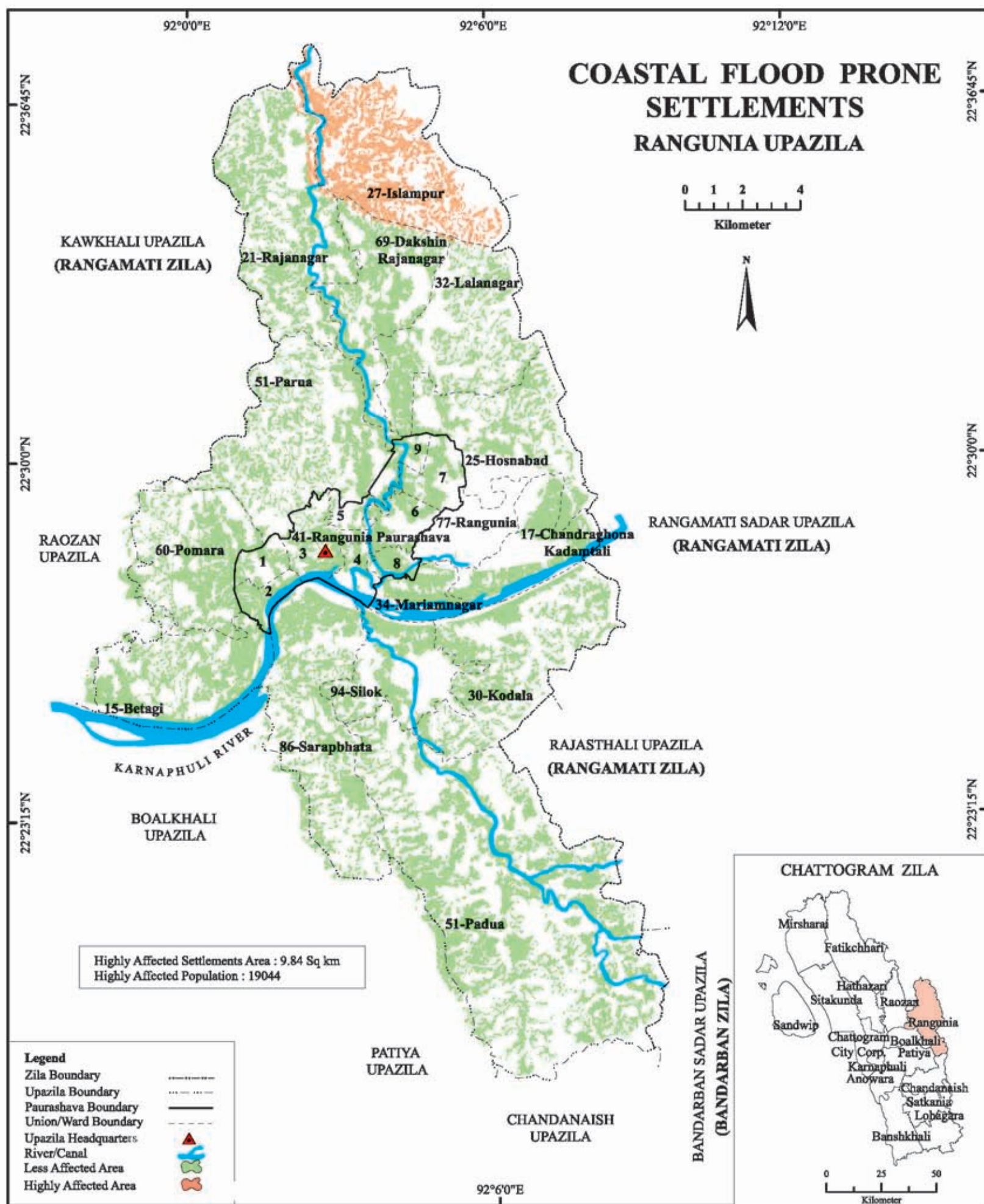

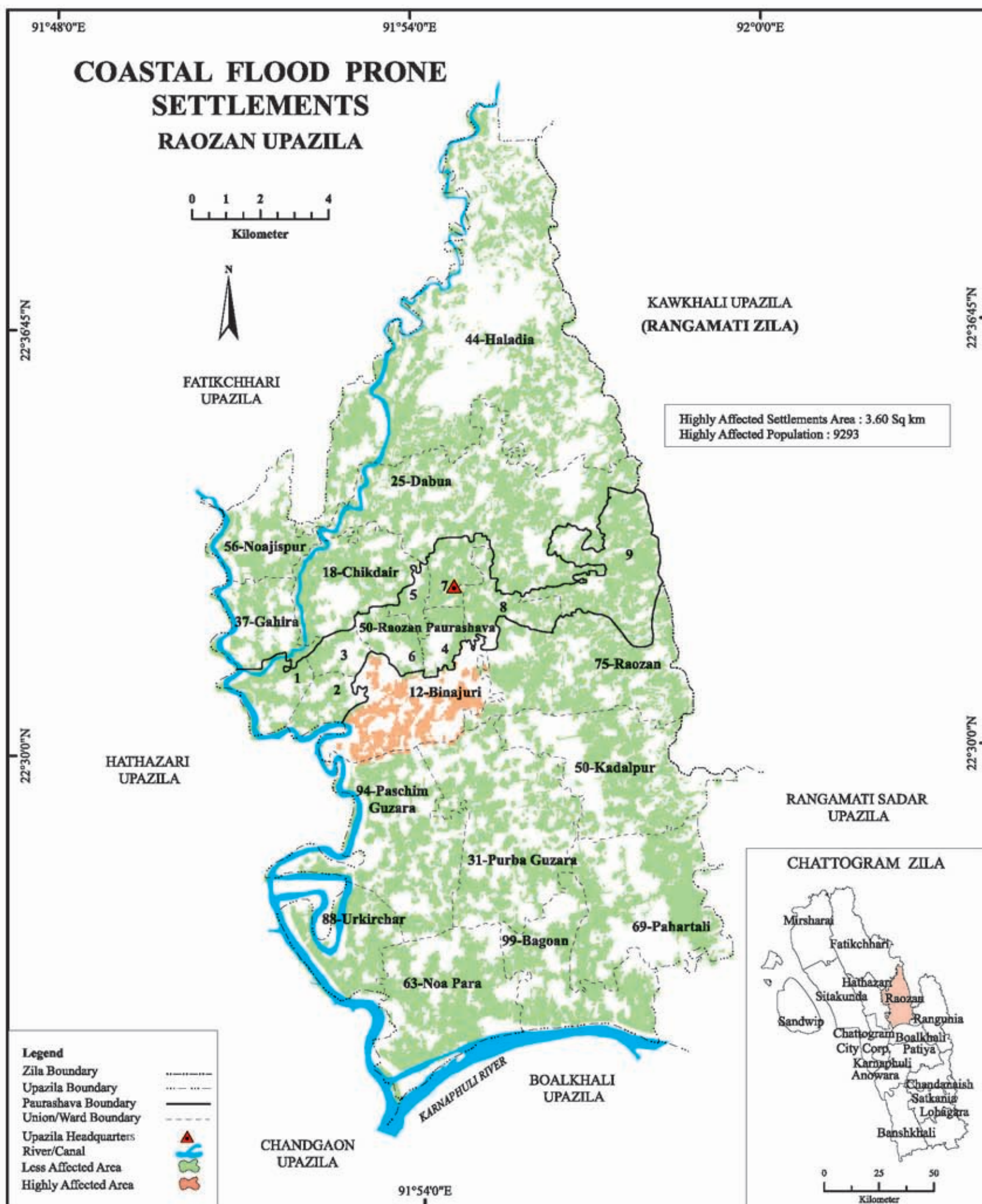

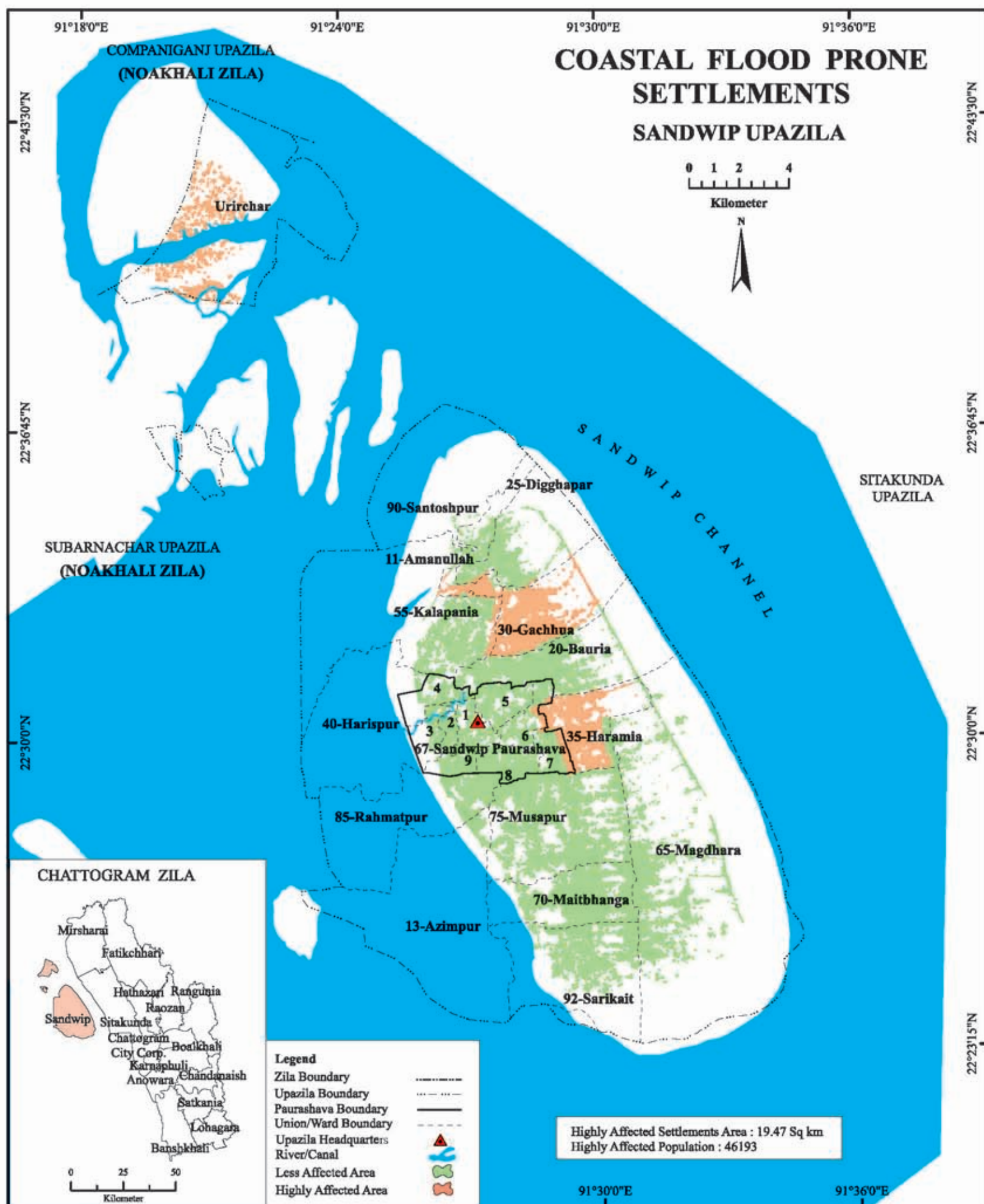

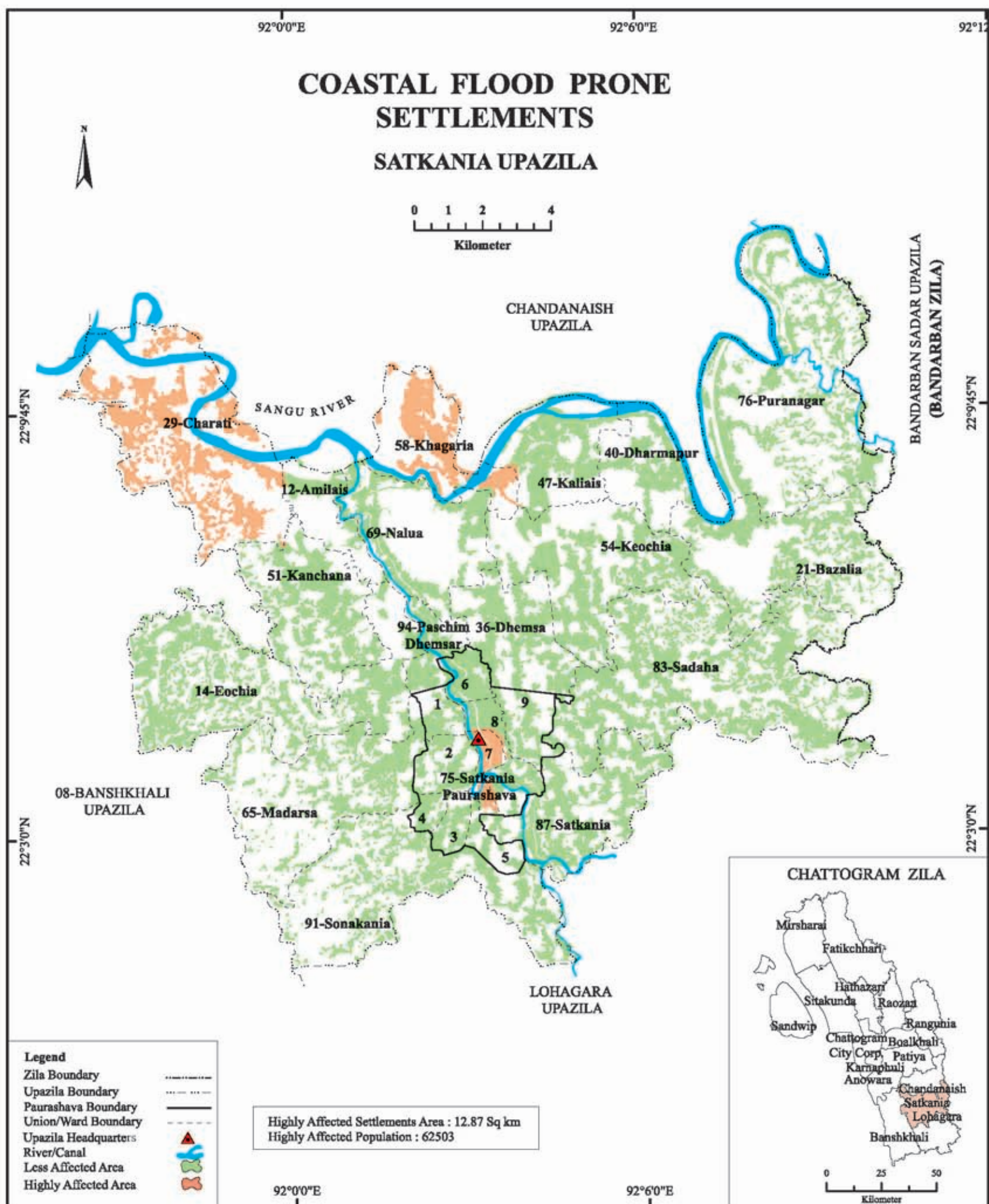

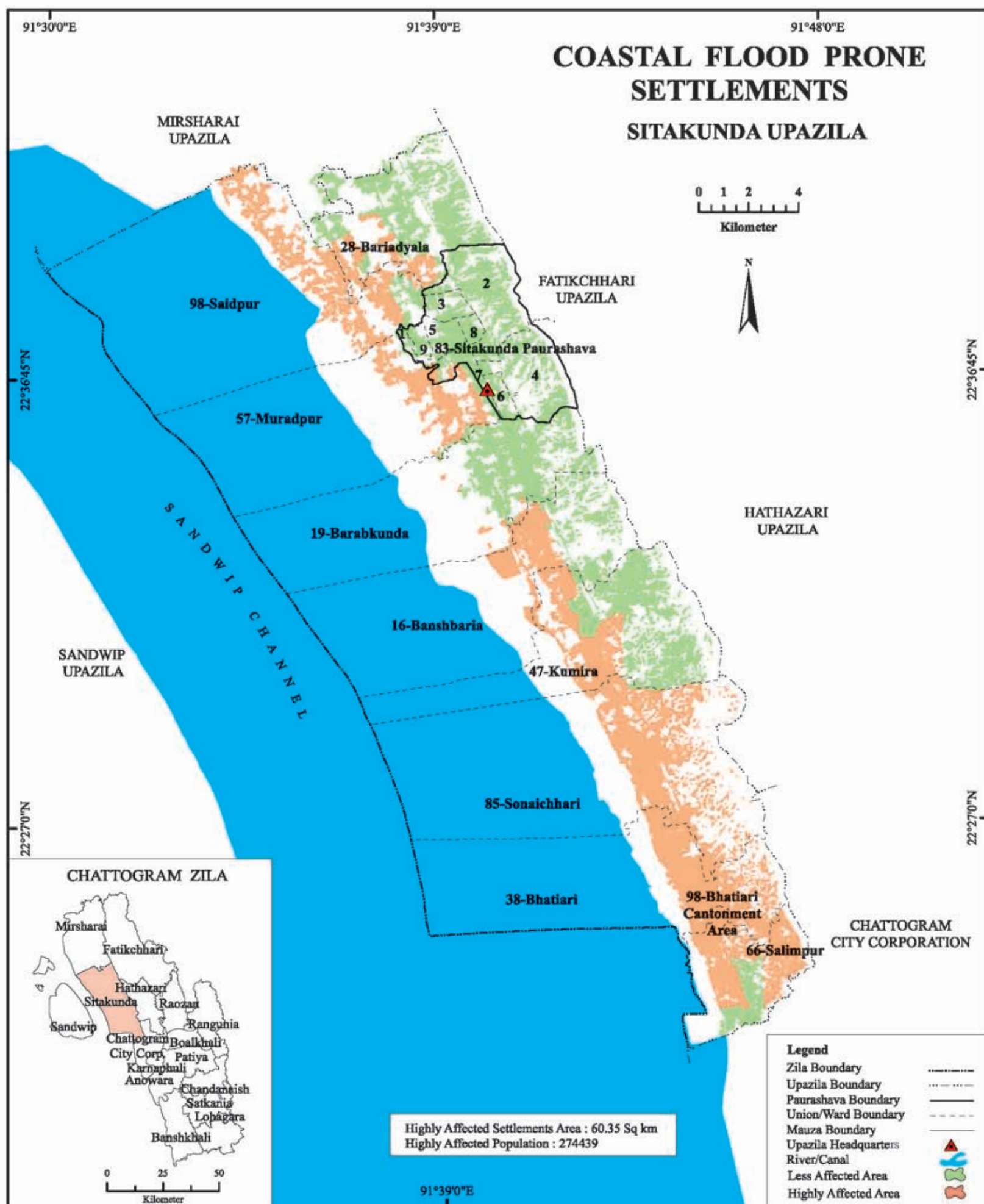

Cyclone Prone Area Map

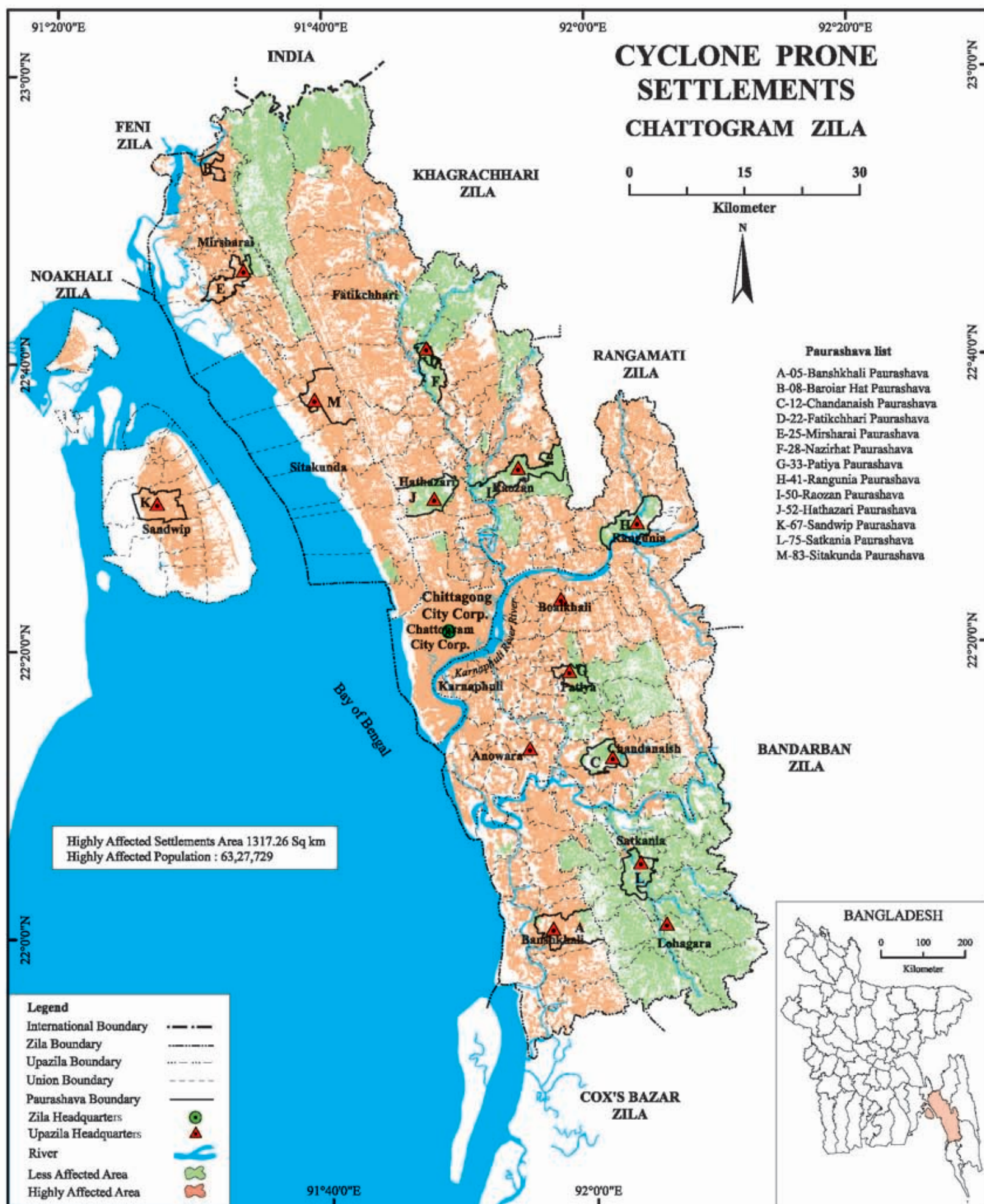



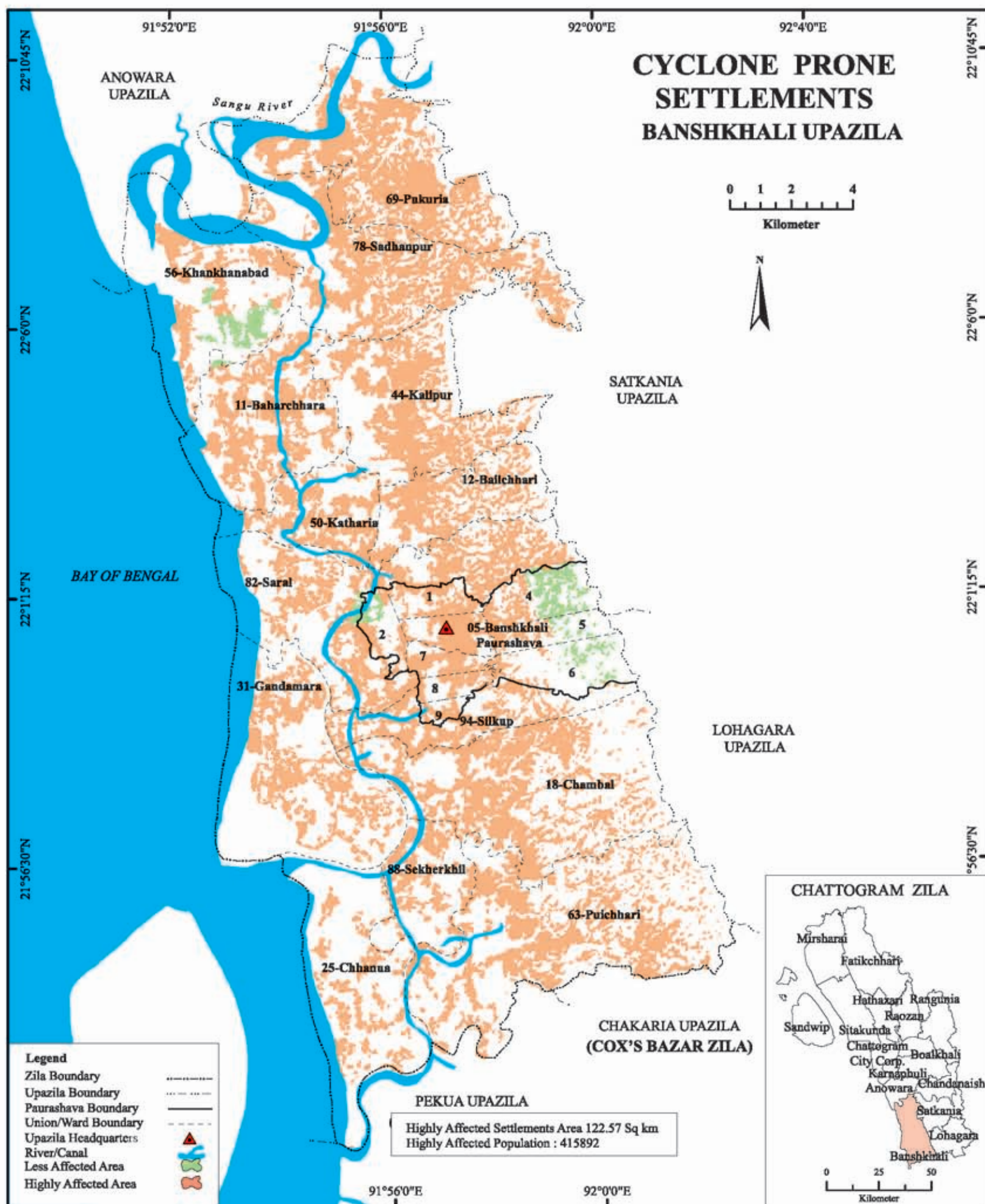

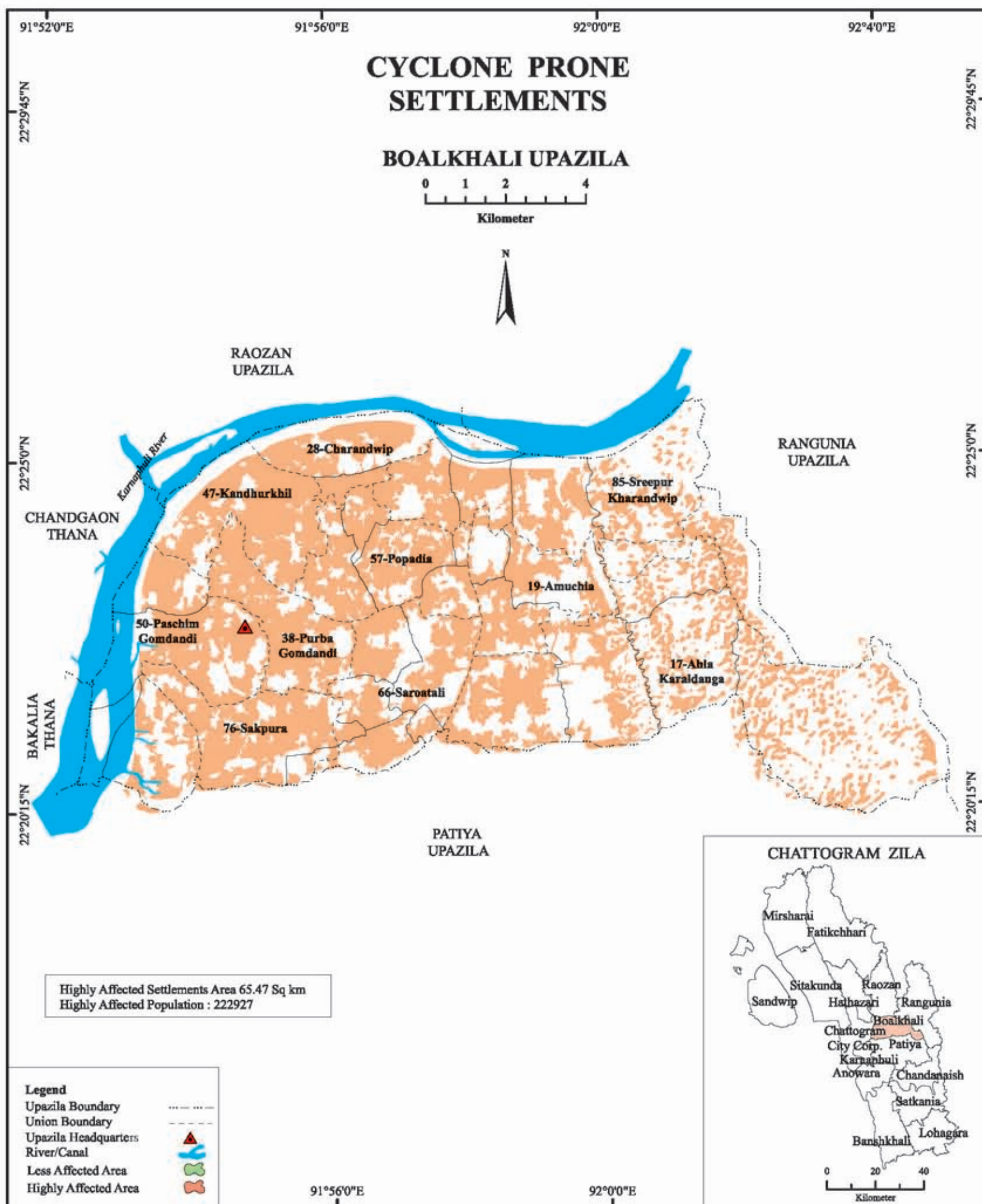

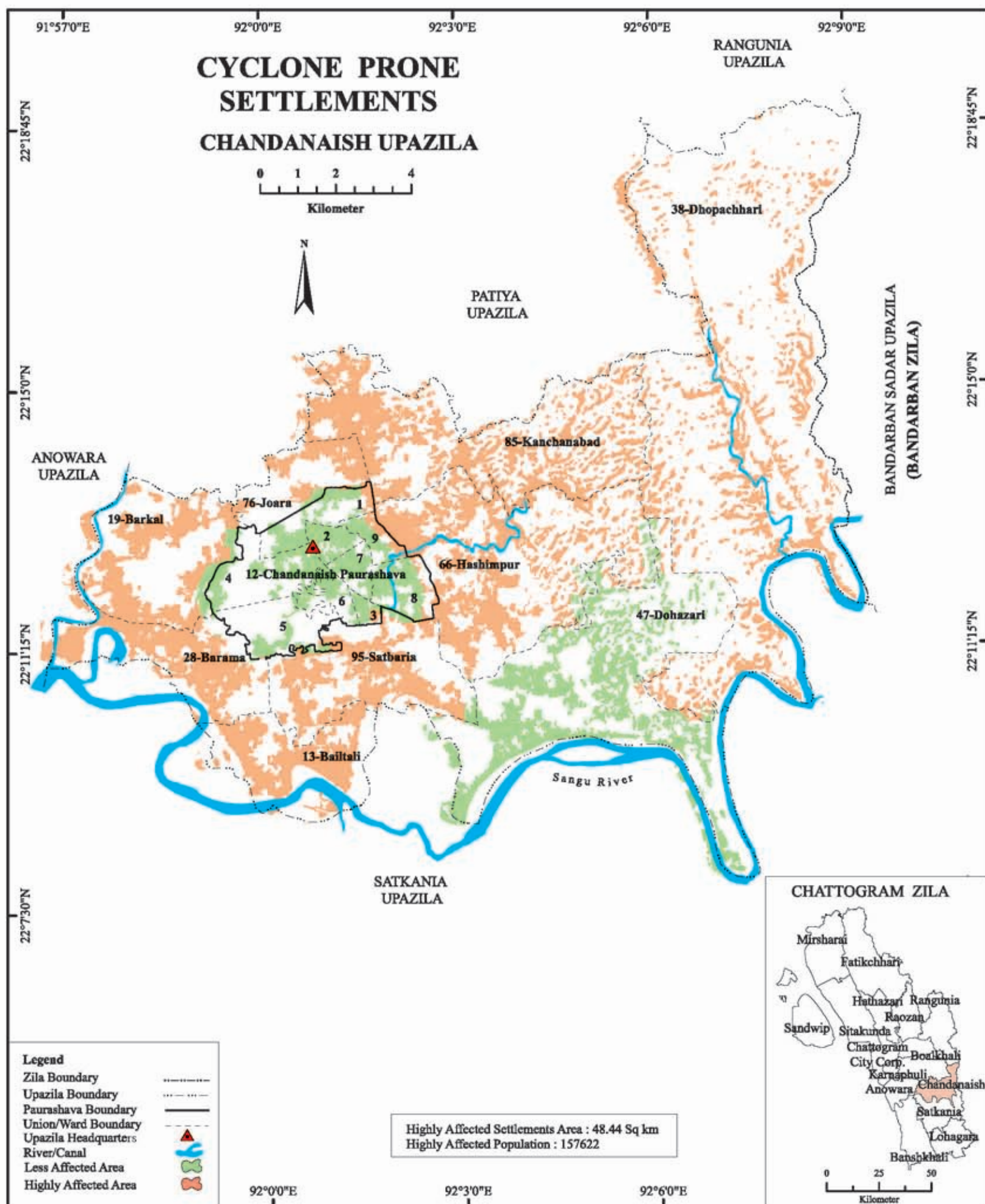

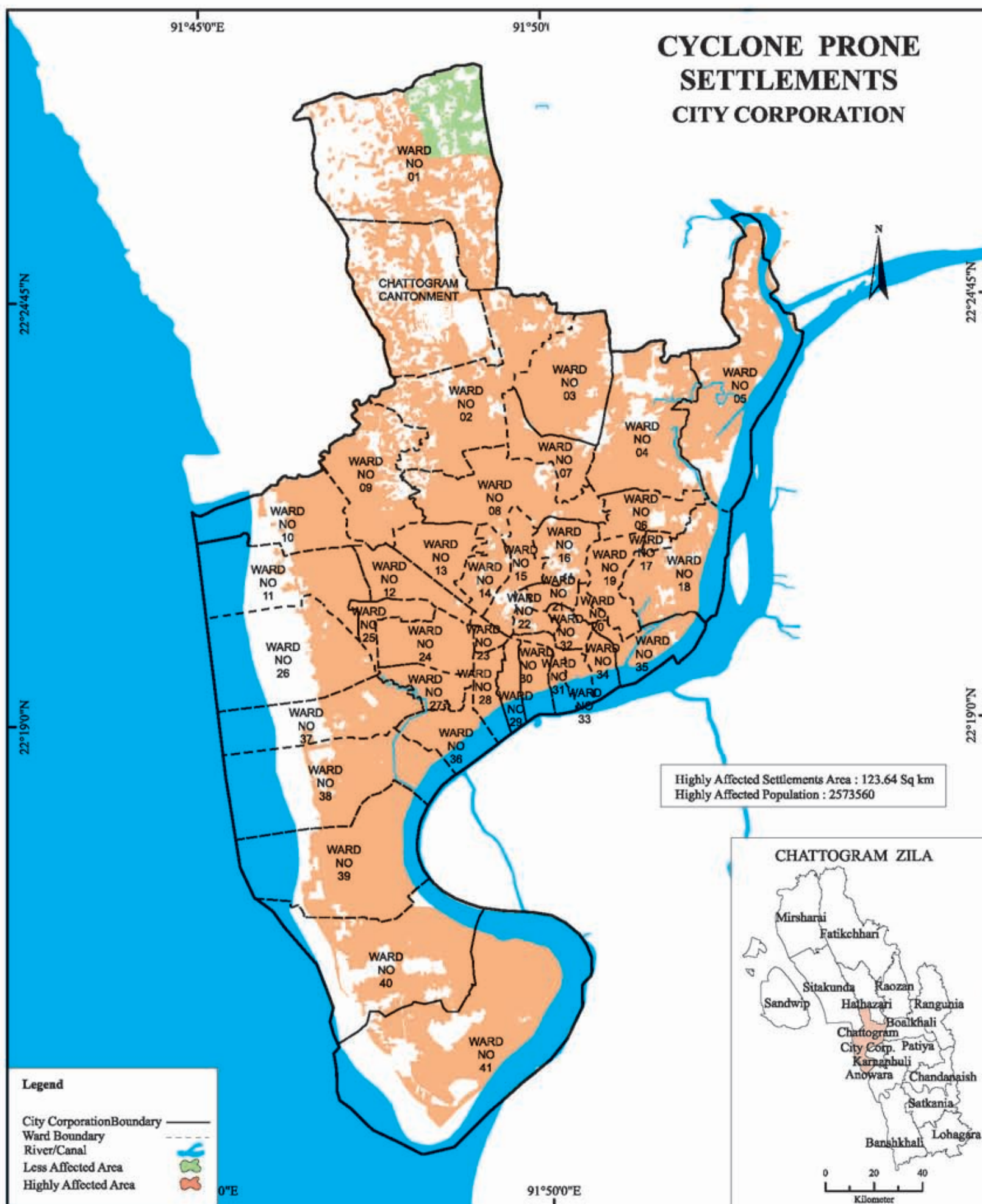

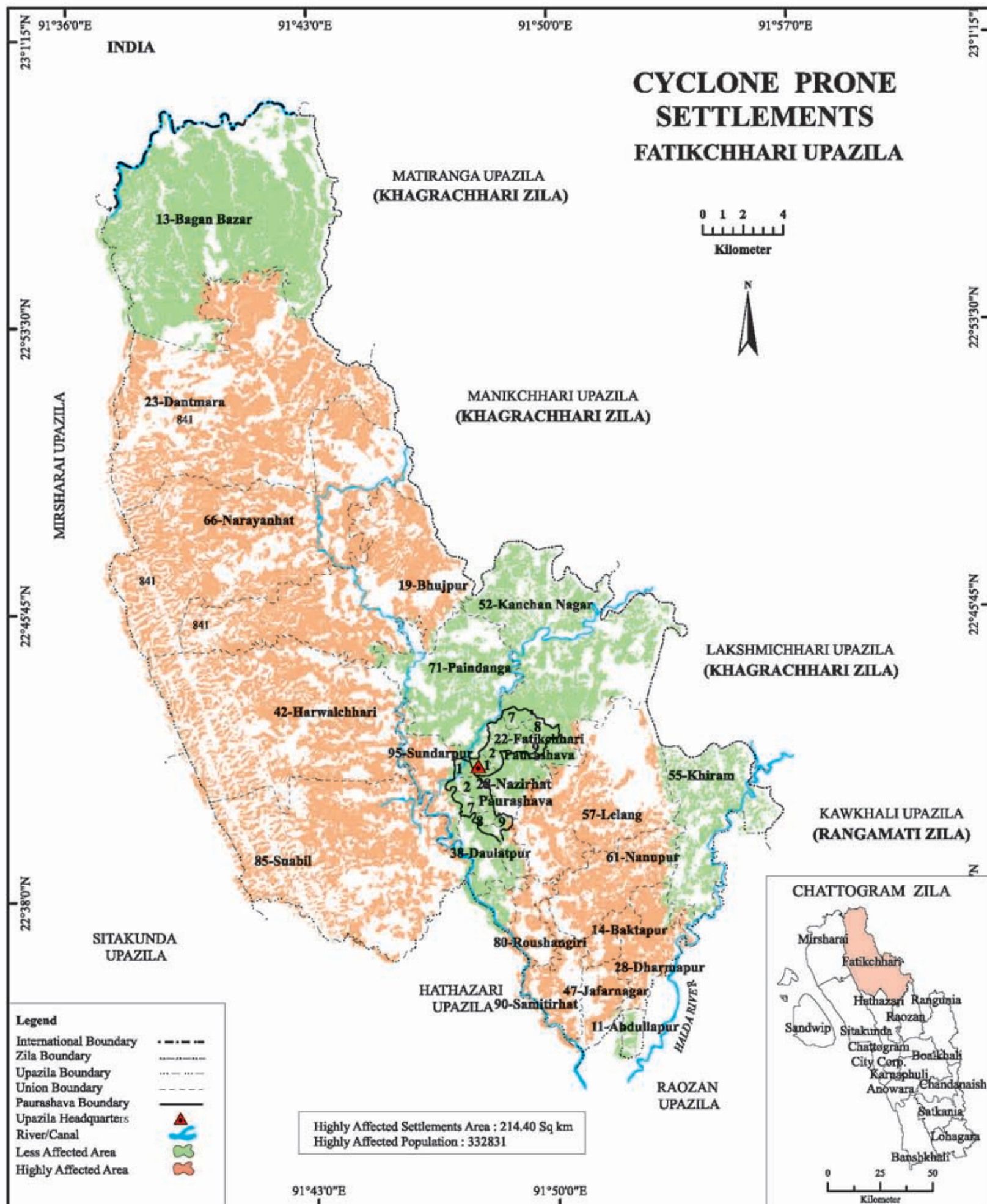

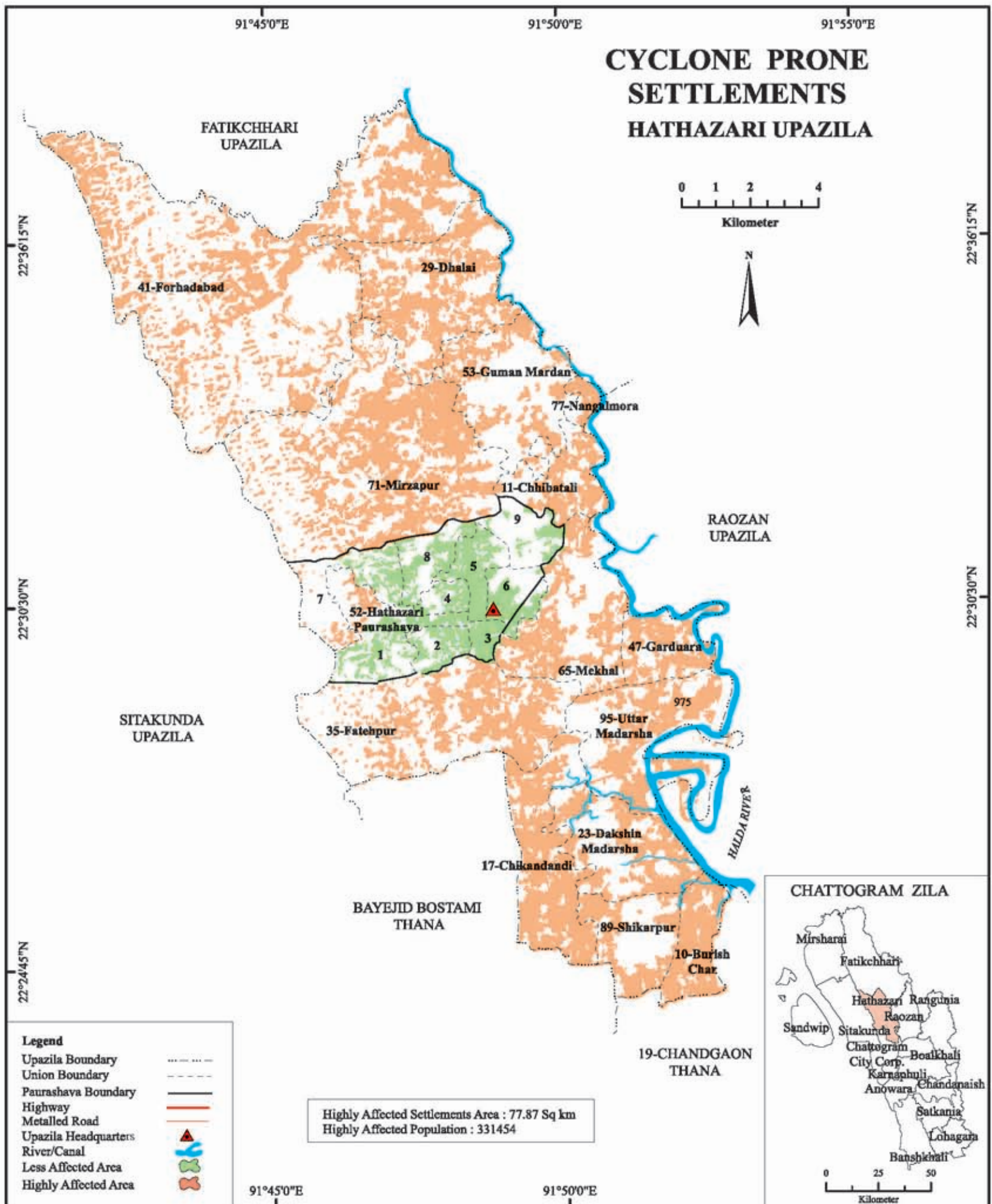



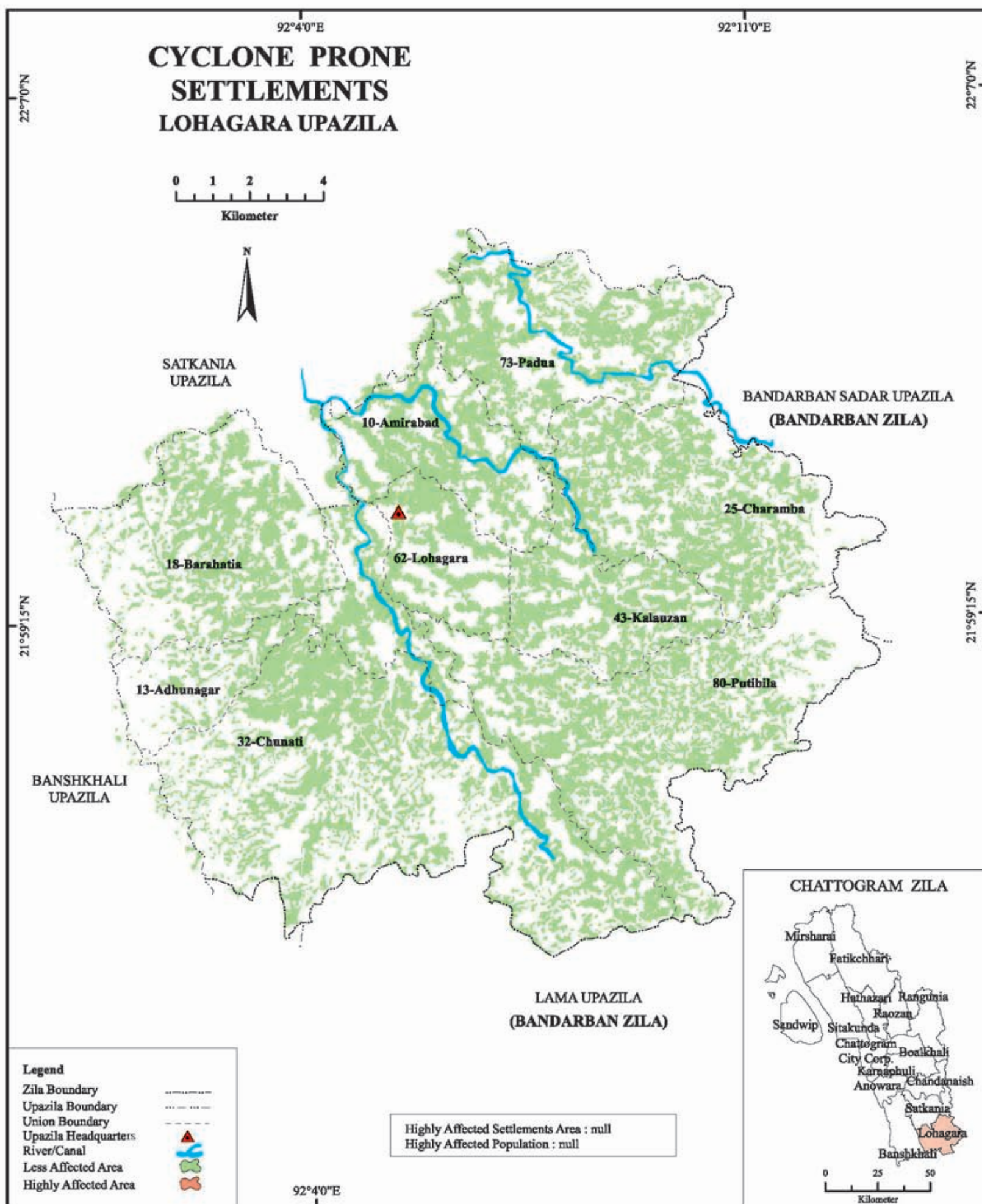



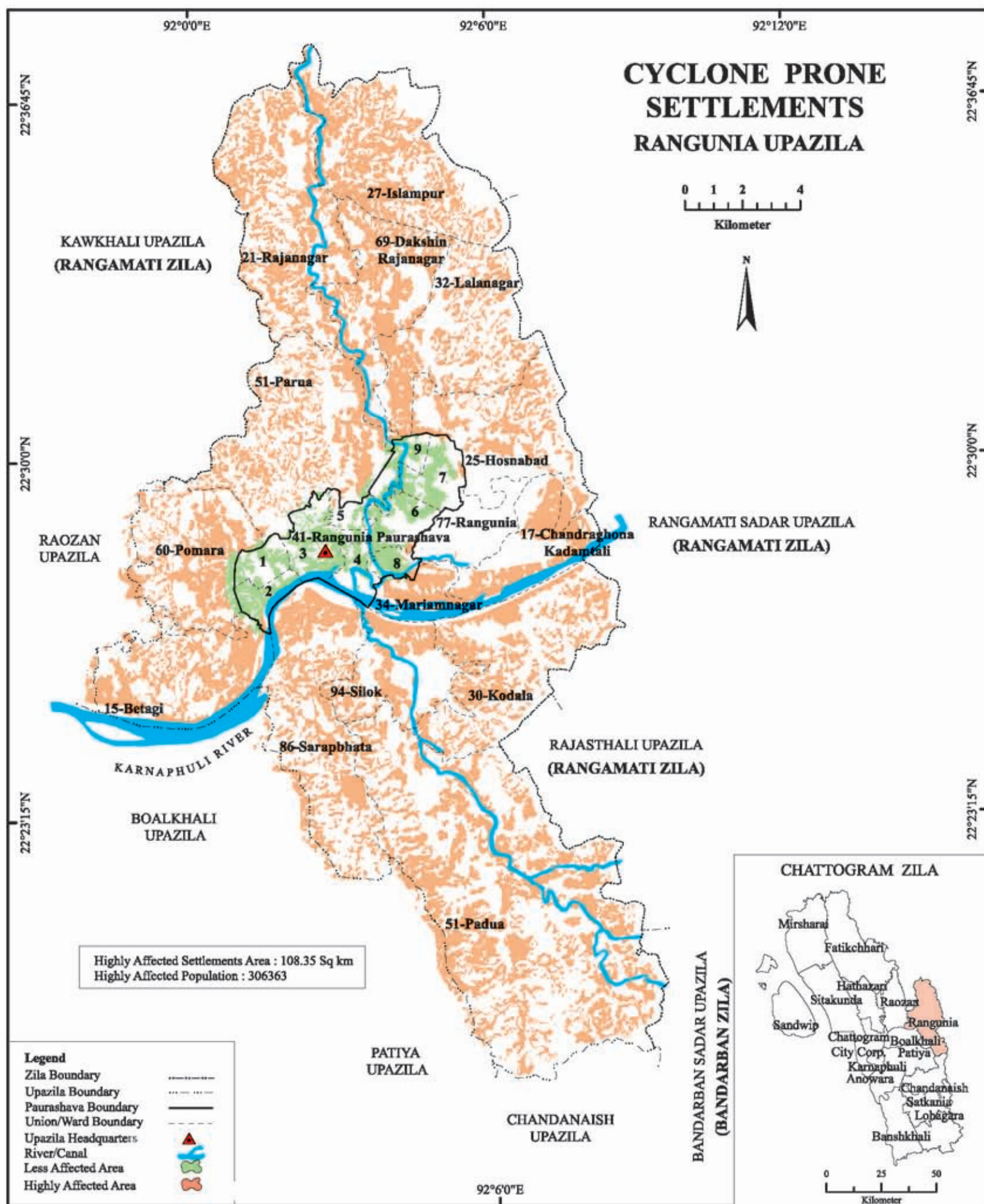

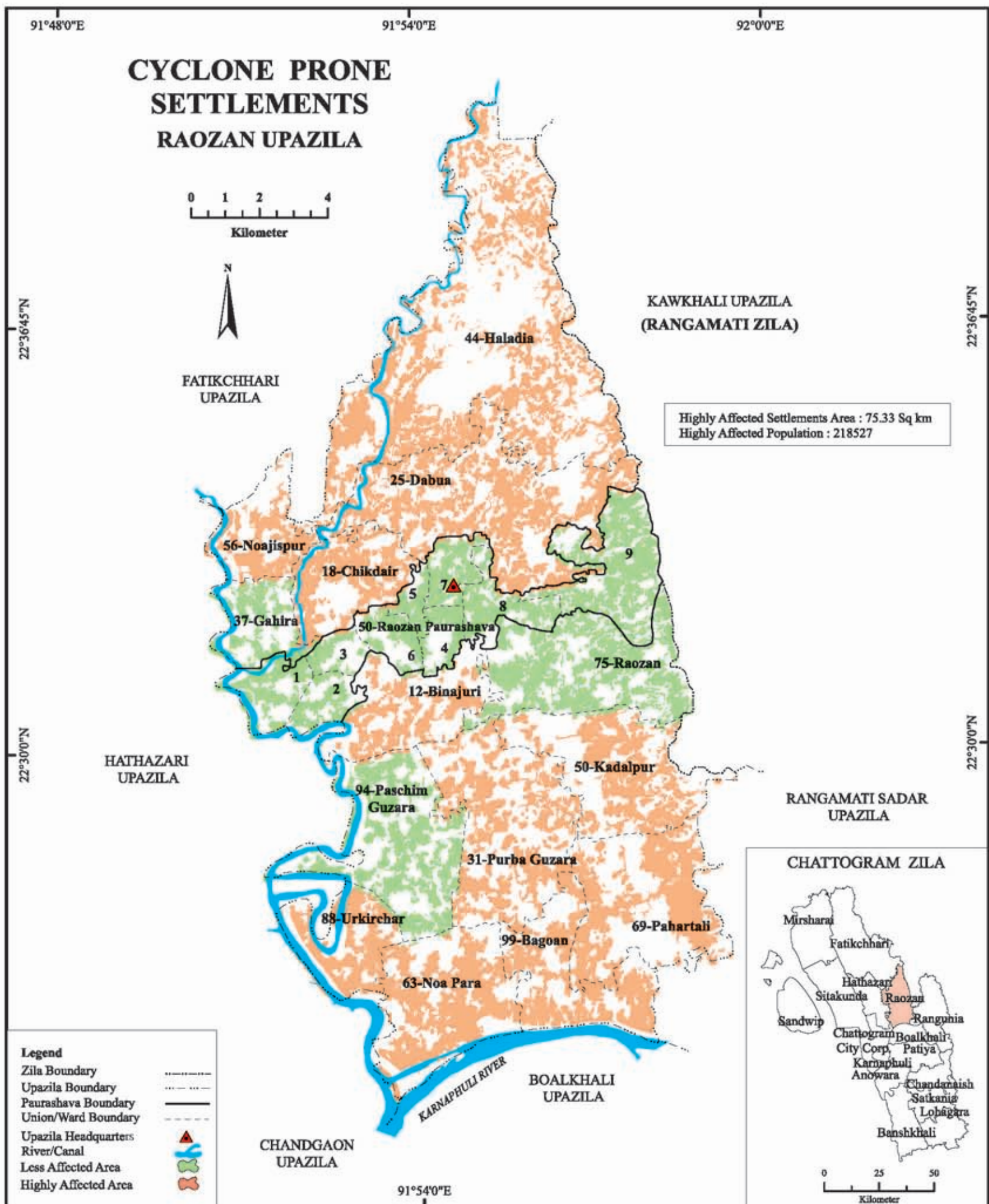

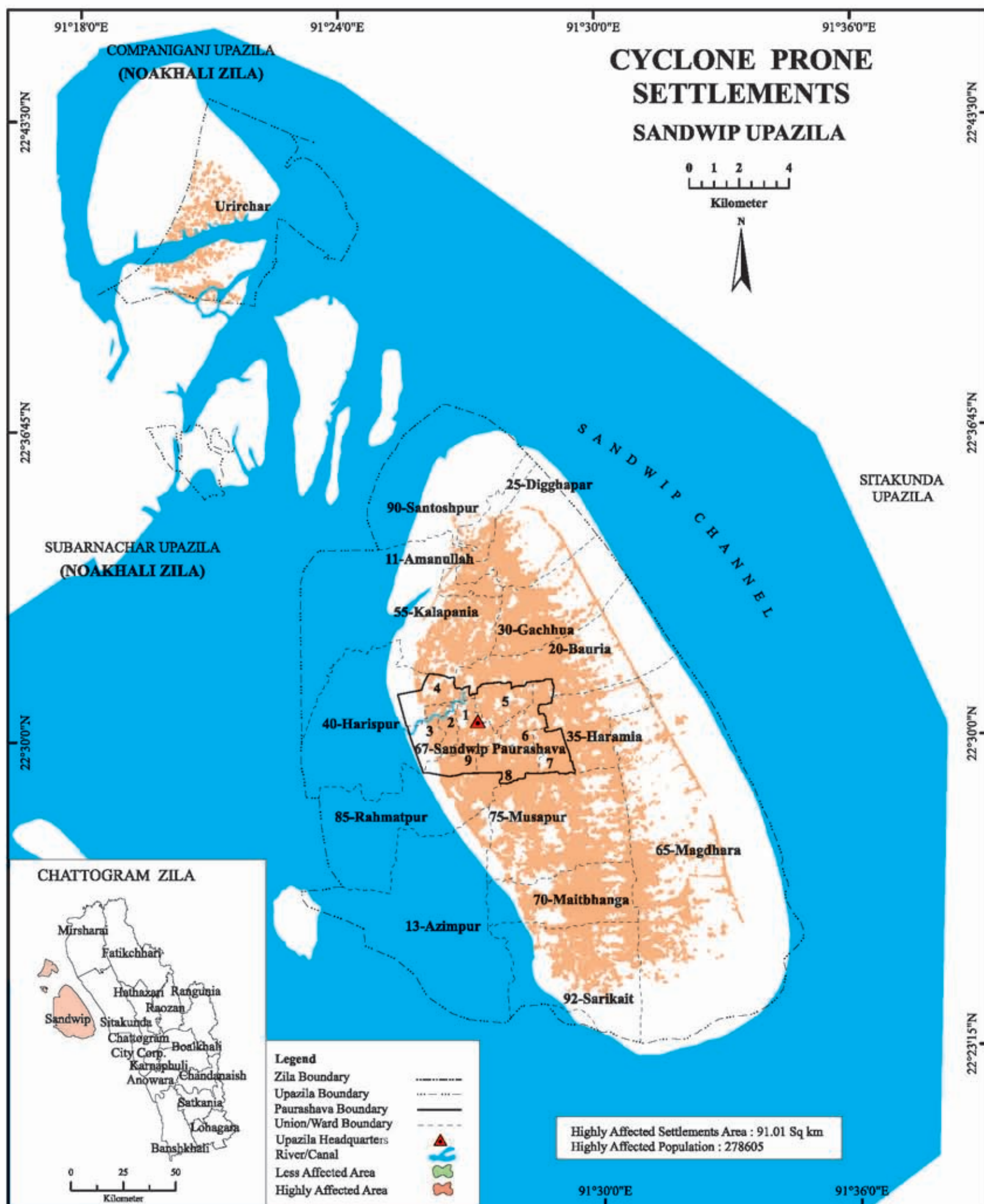

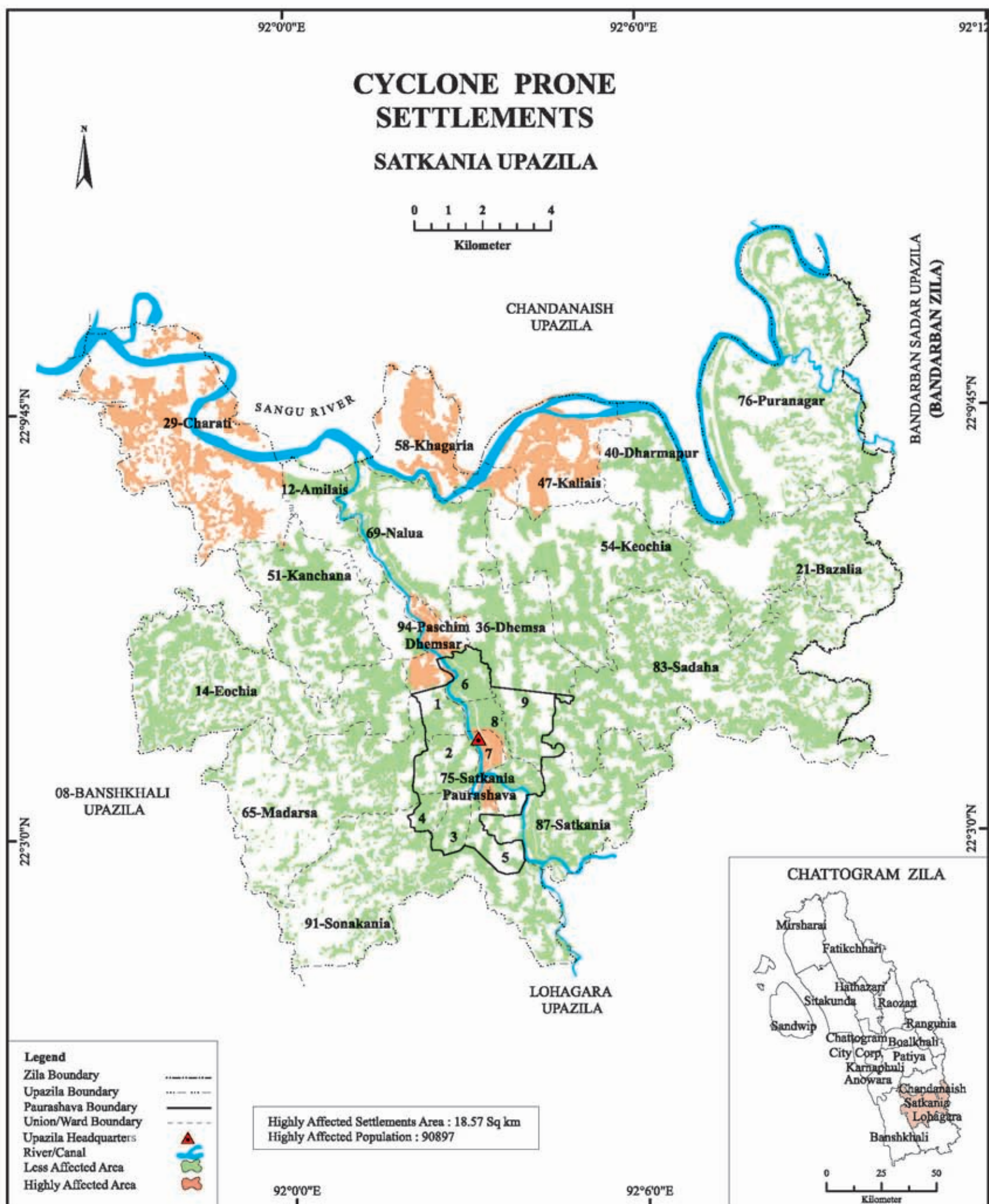

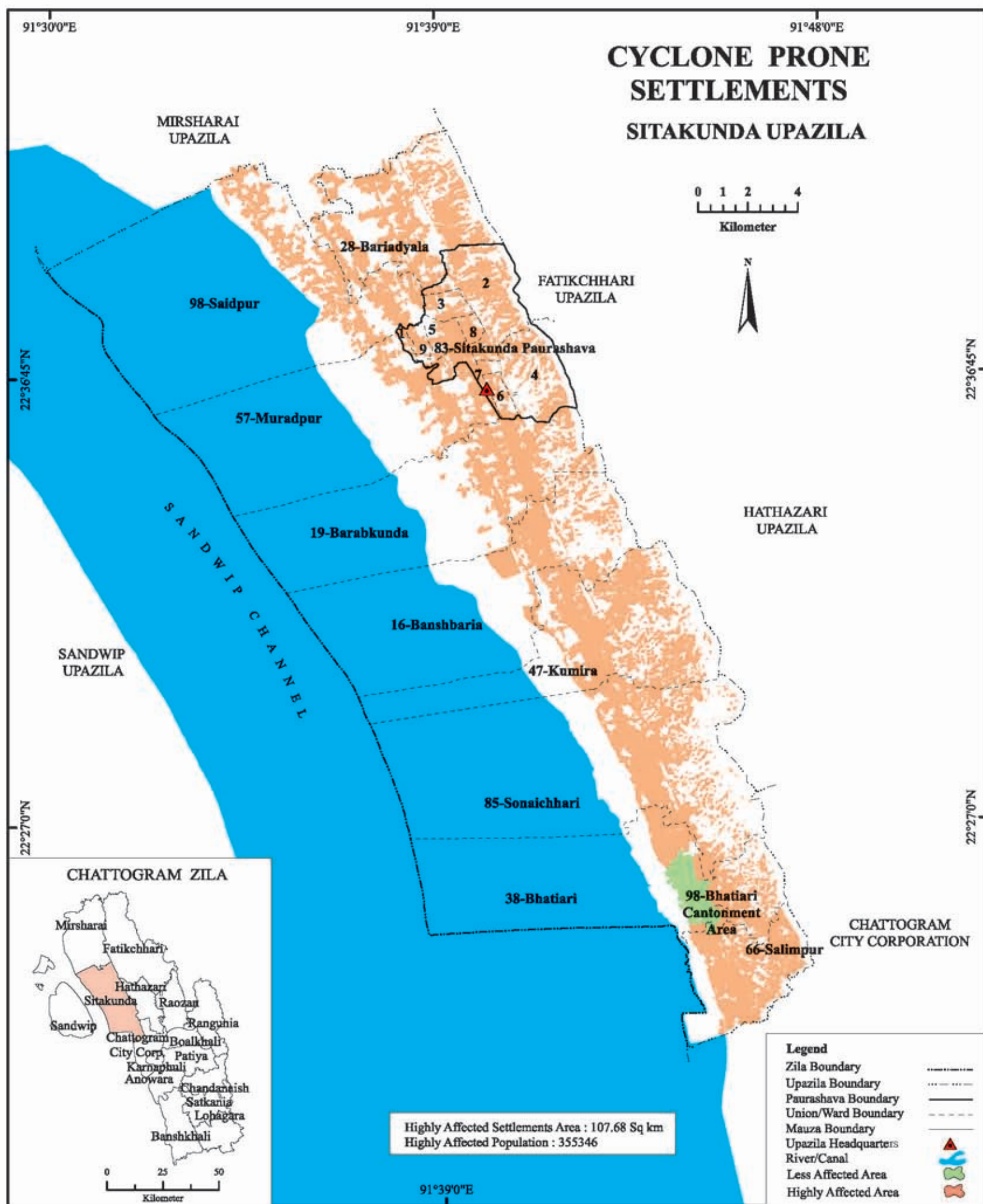

Excess Rainfall Prone Area Map





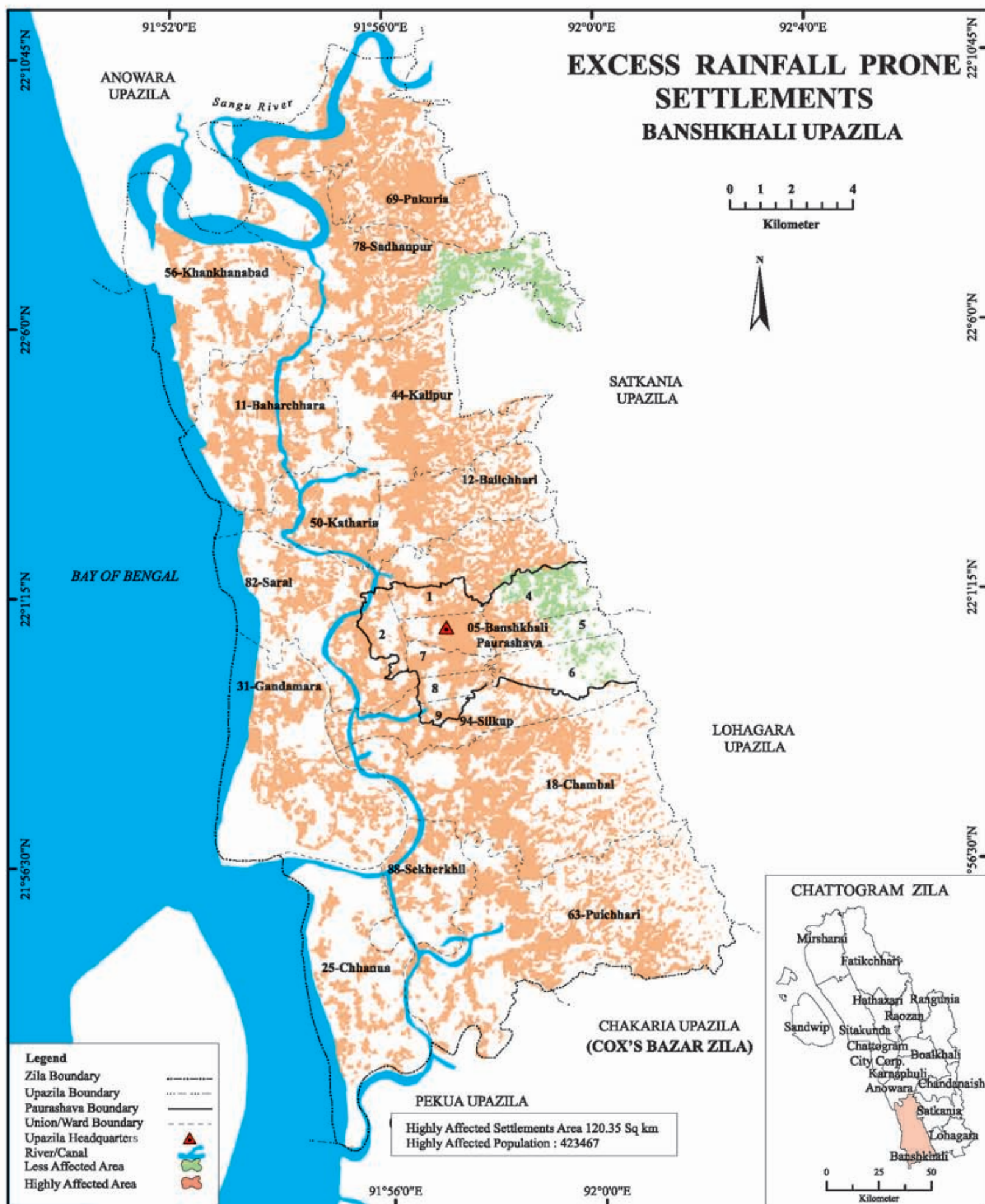

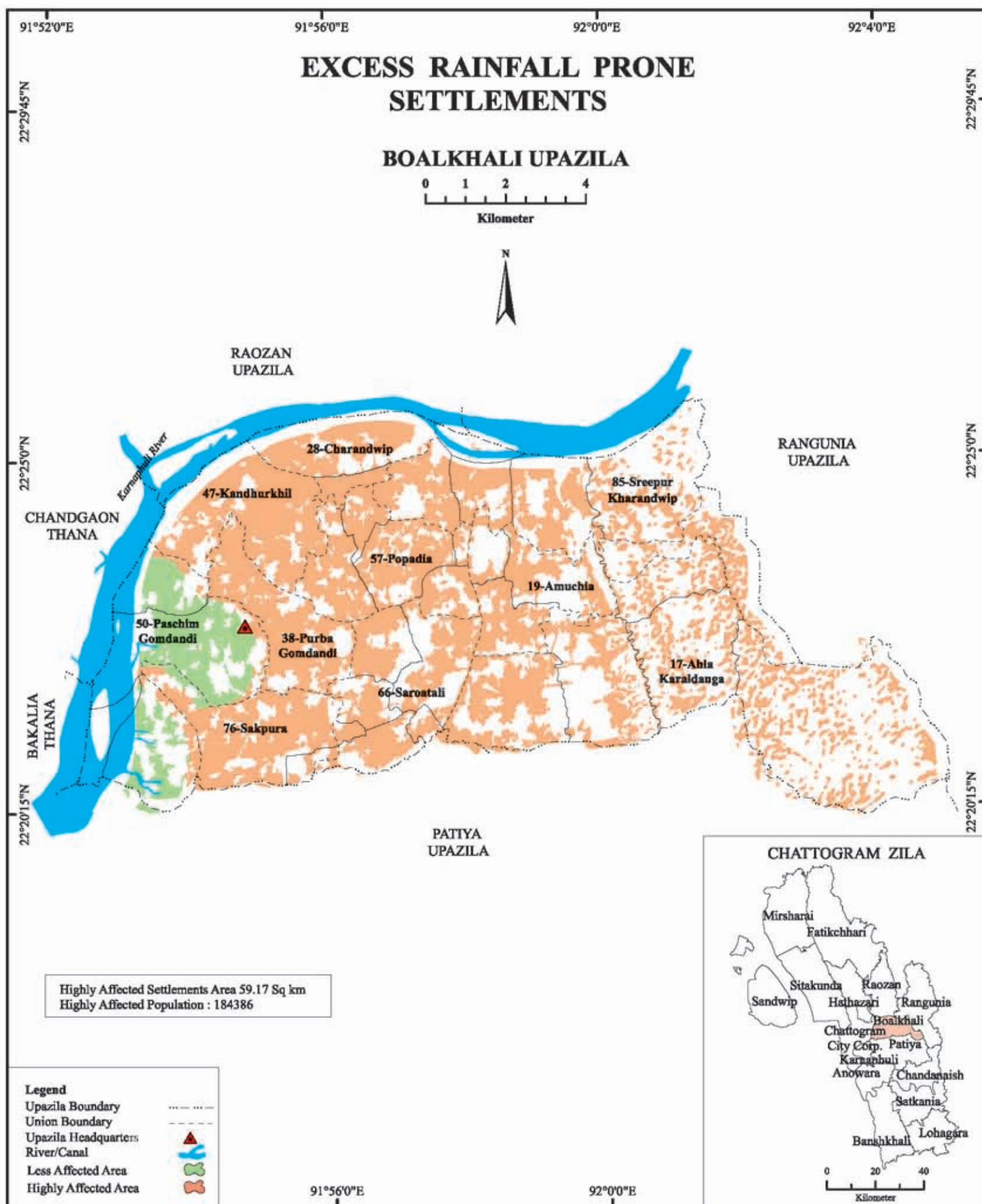

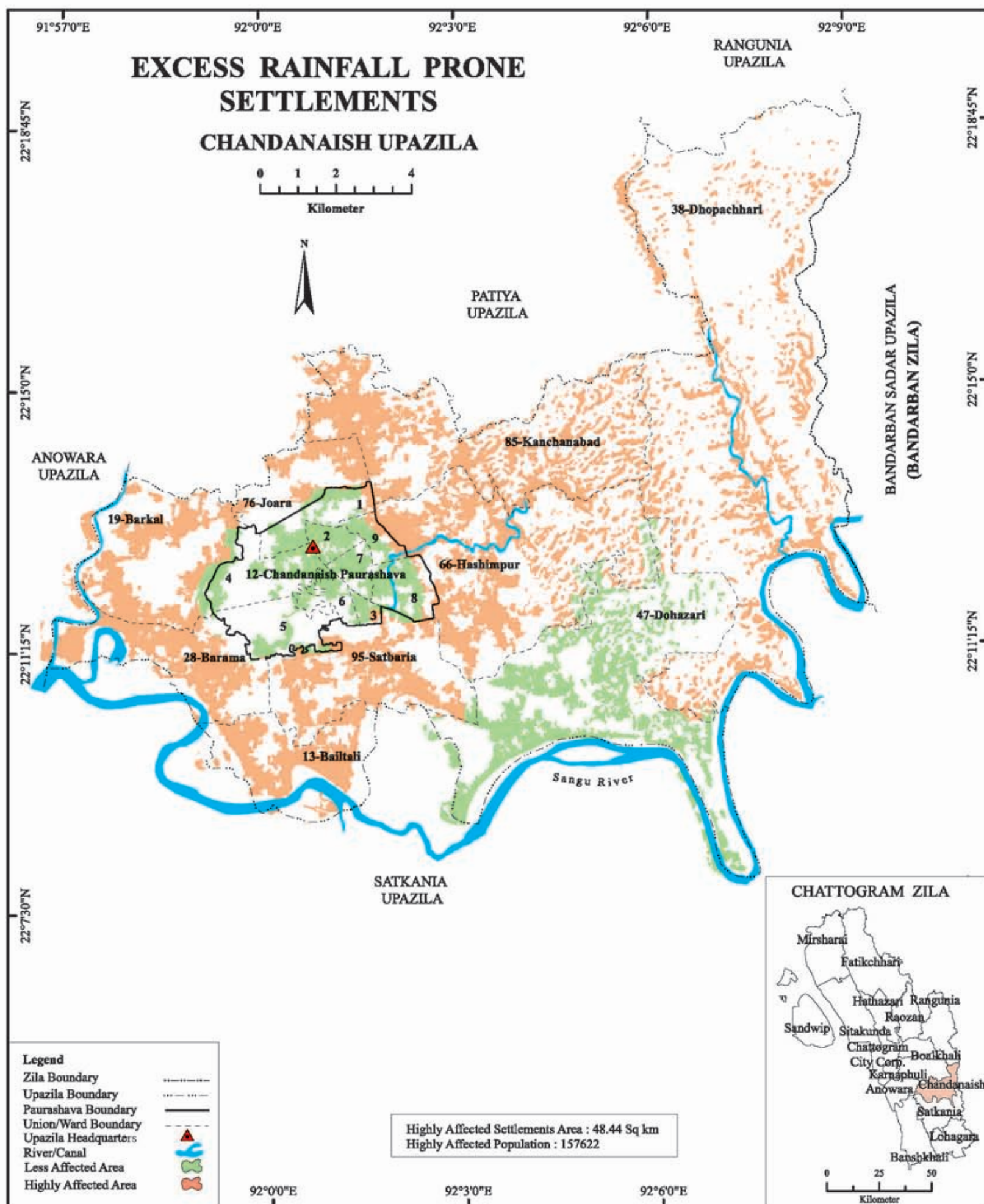

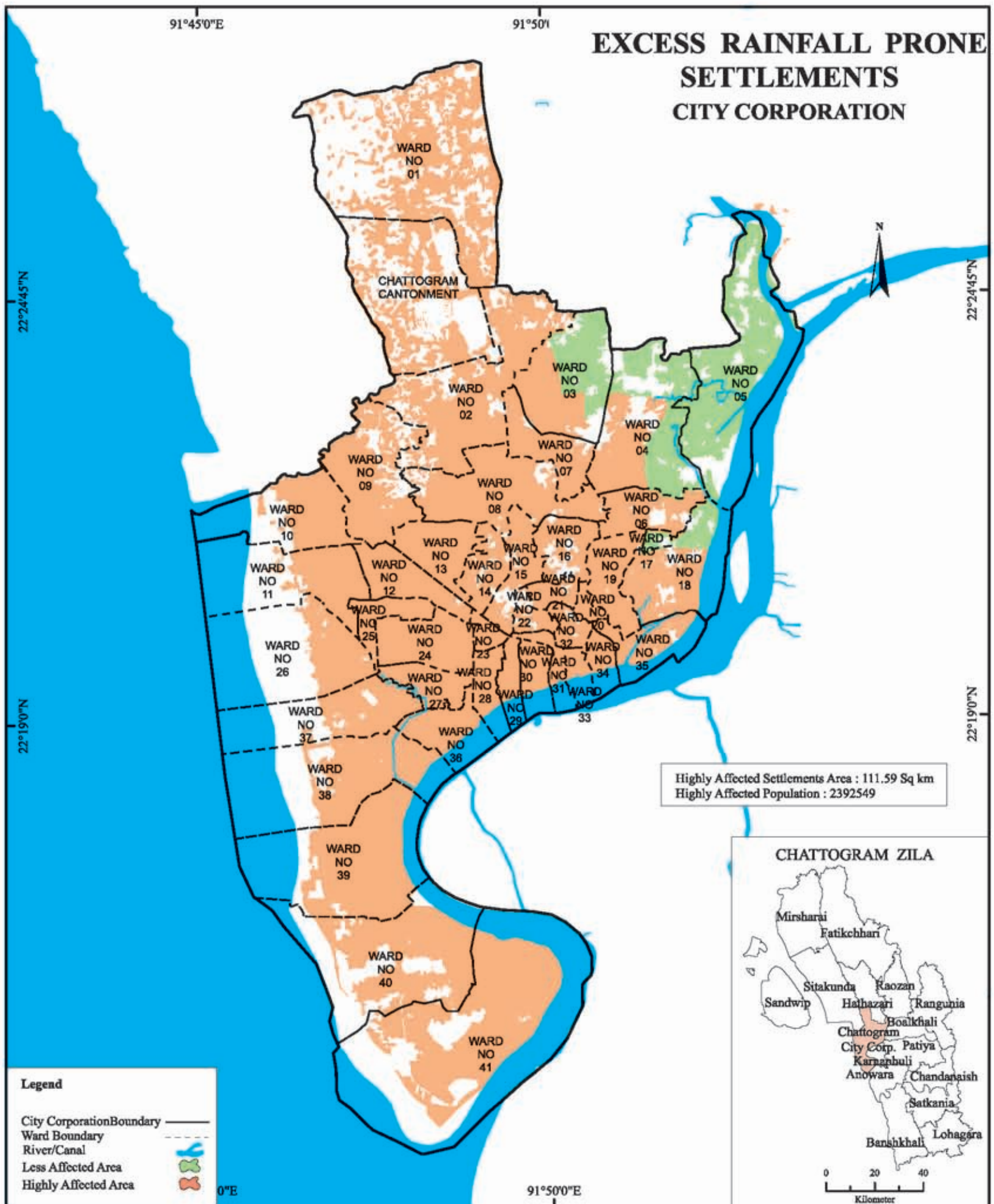



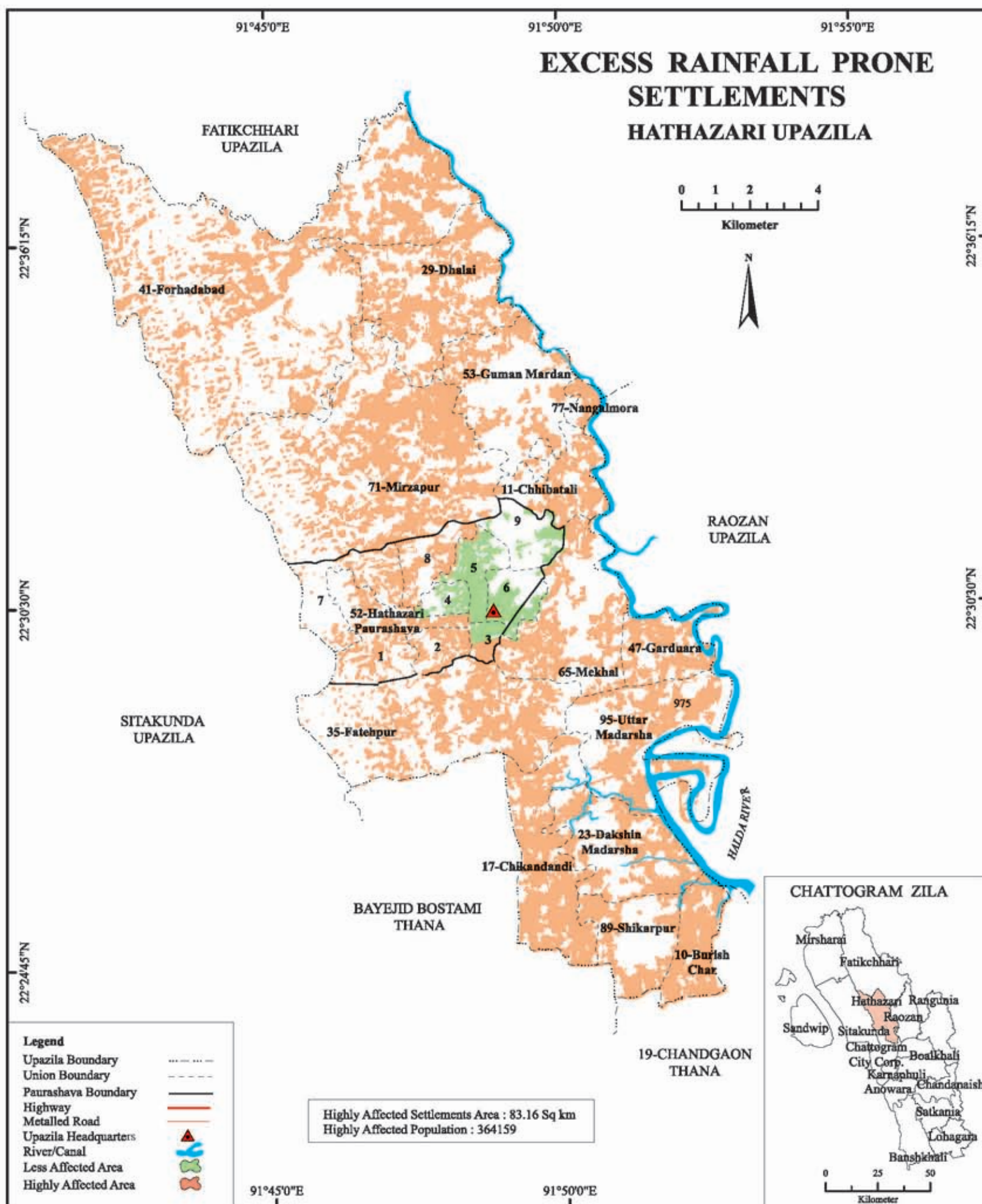



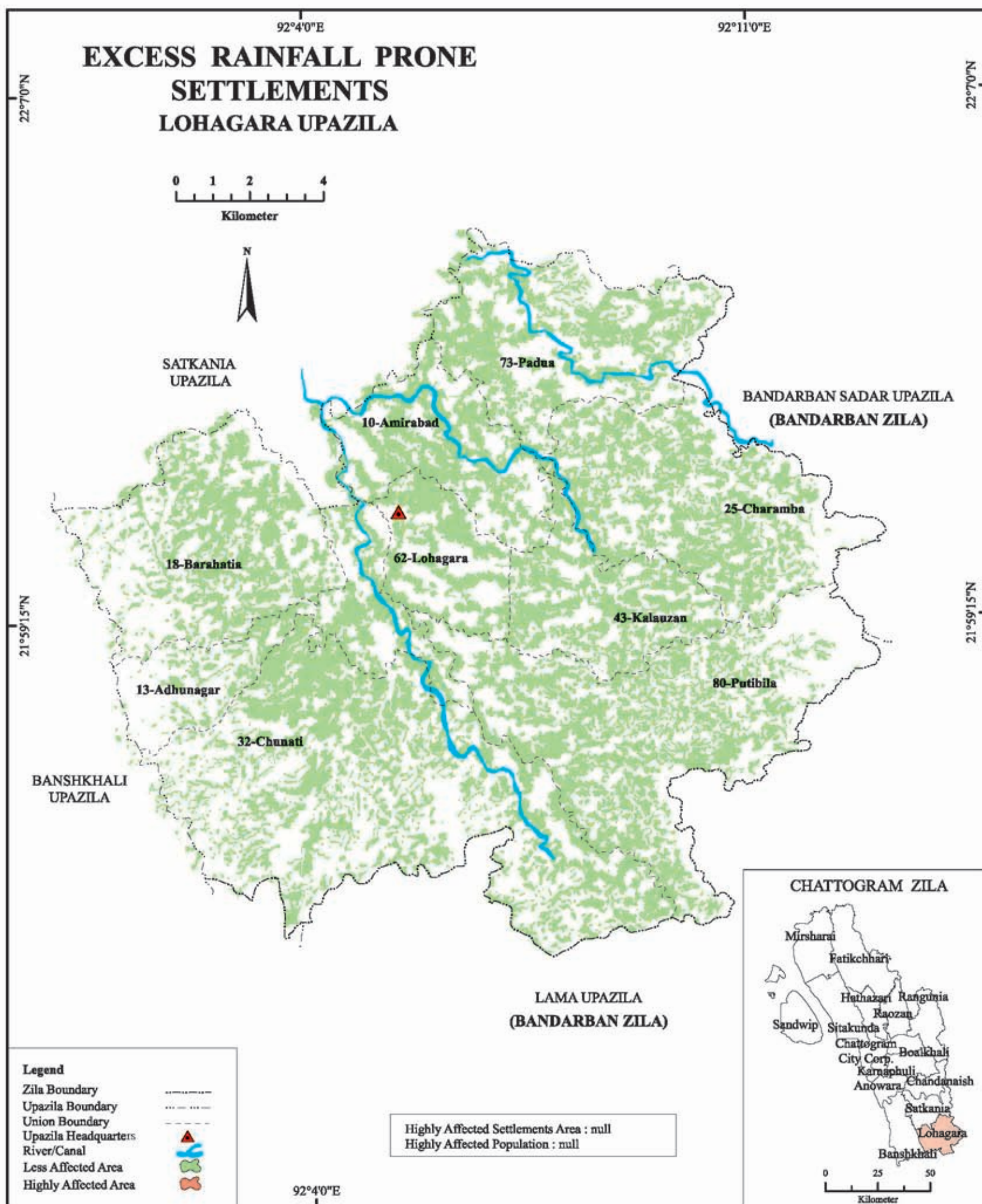



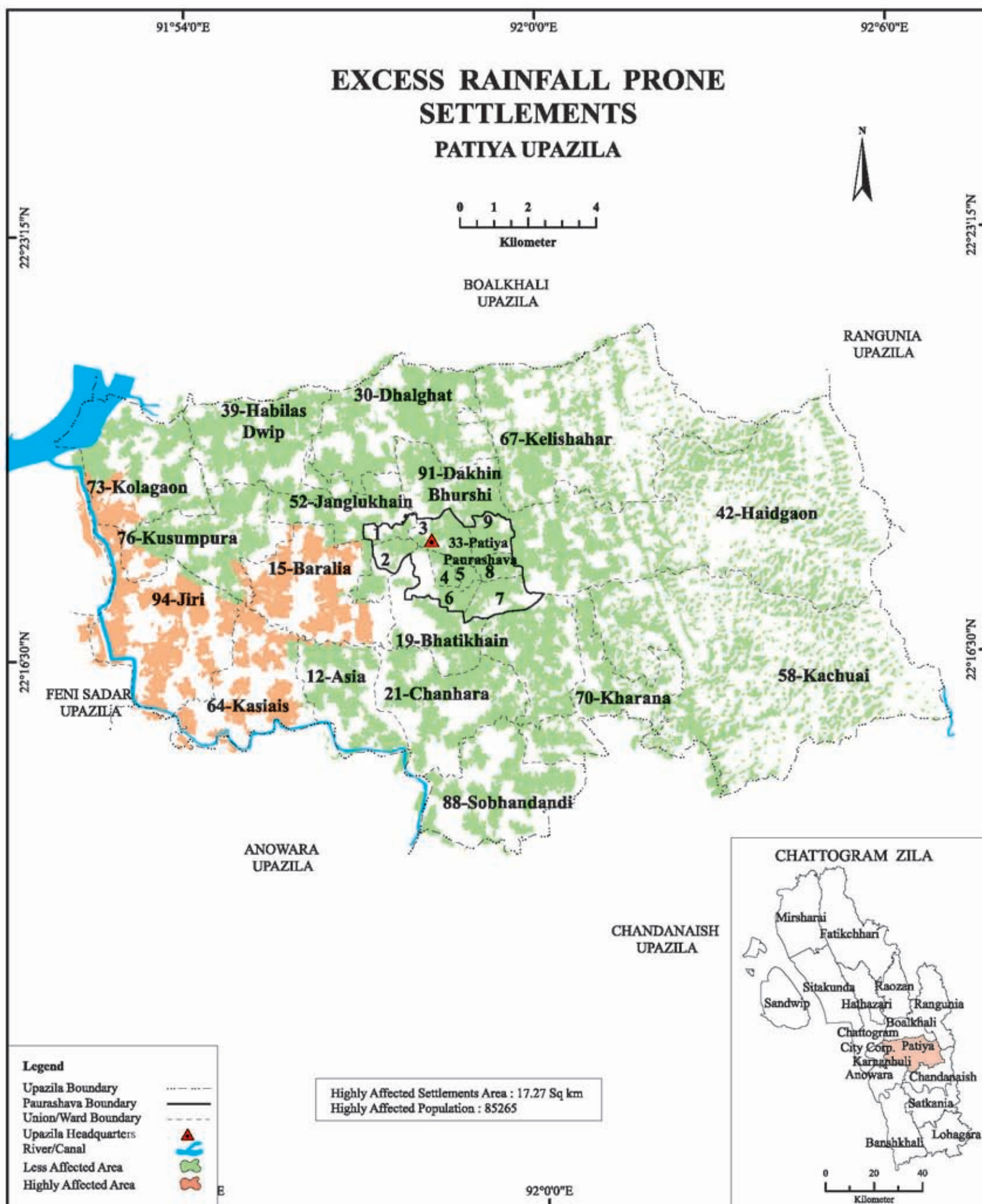

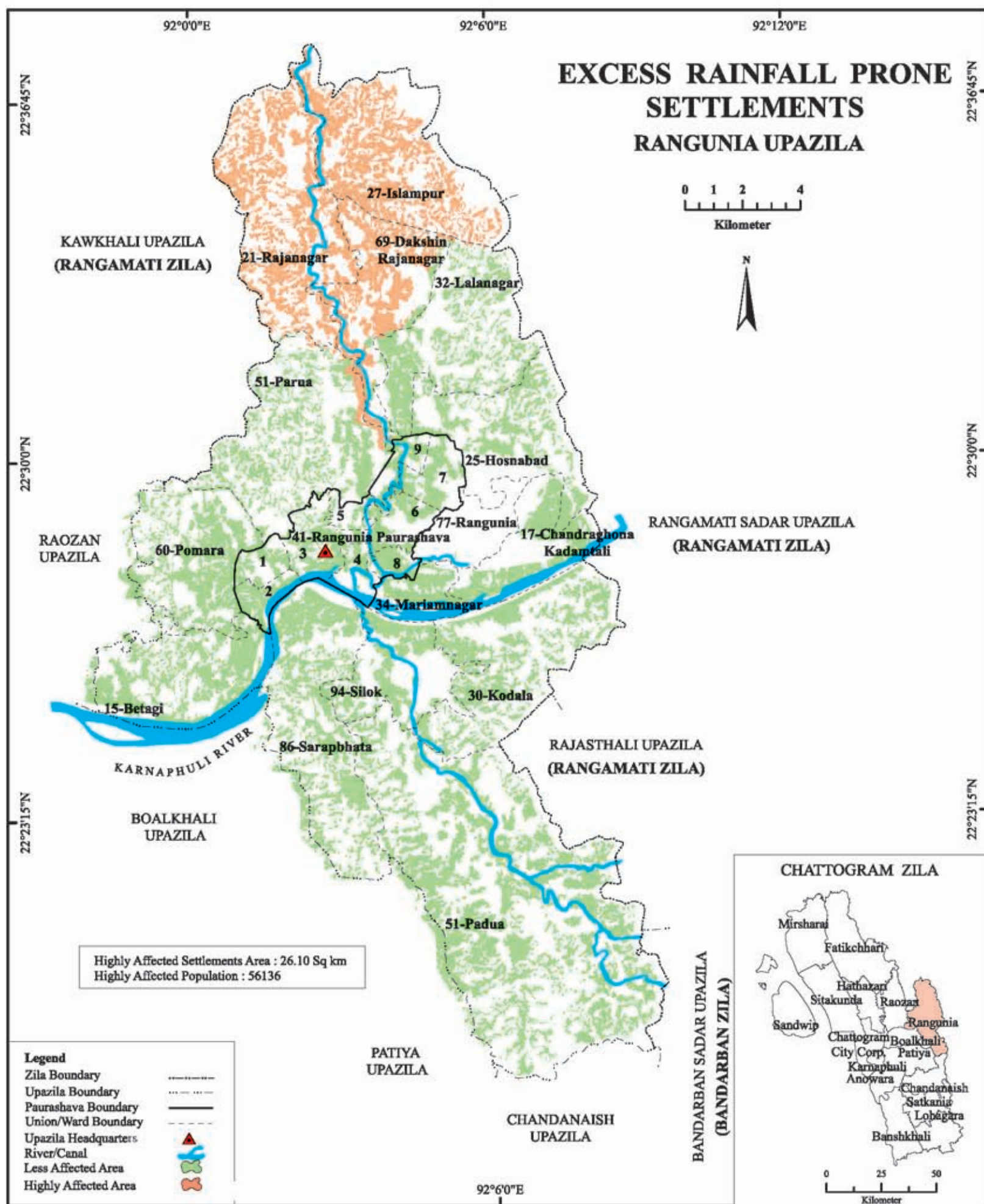

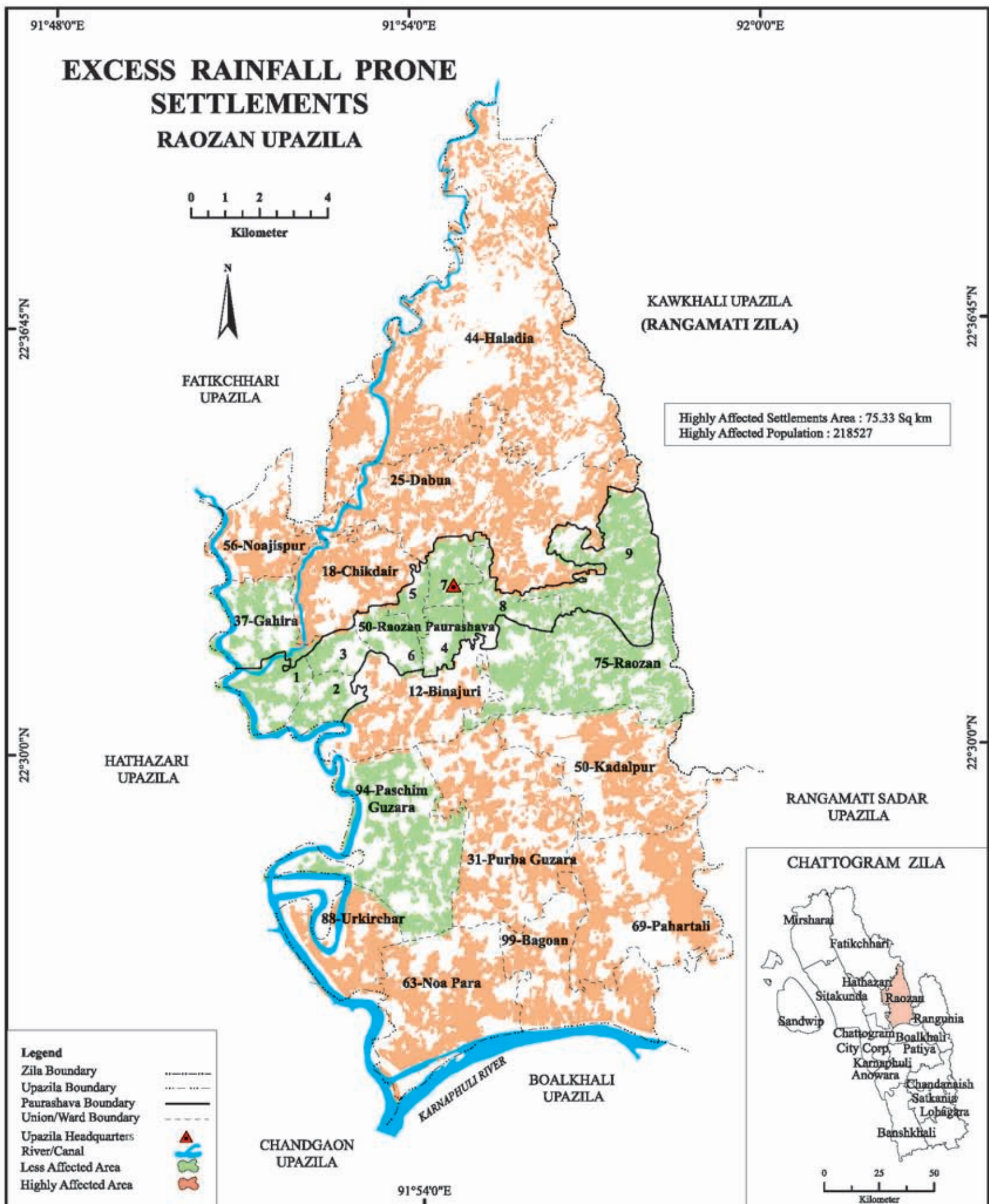

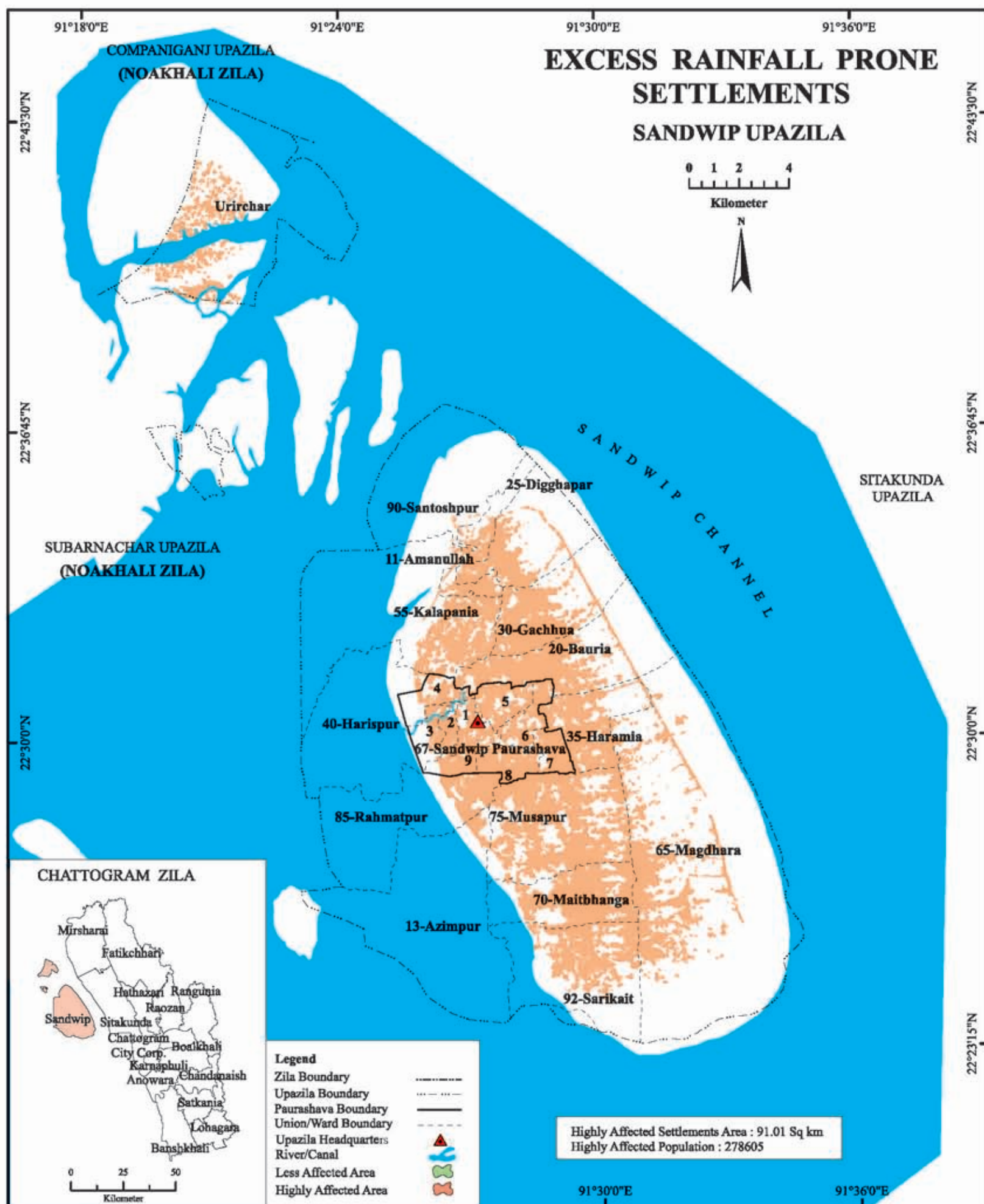

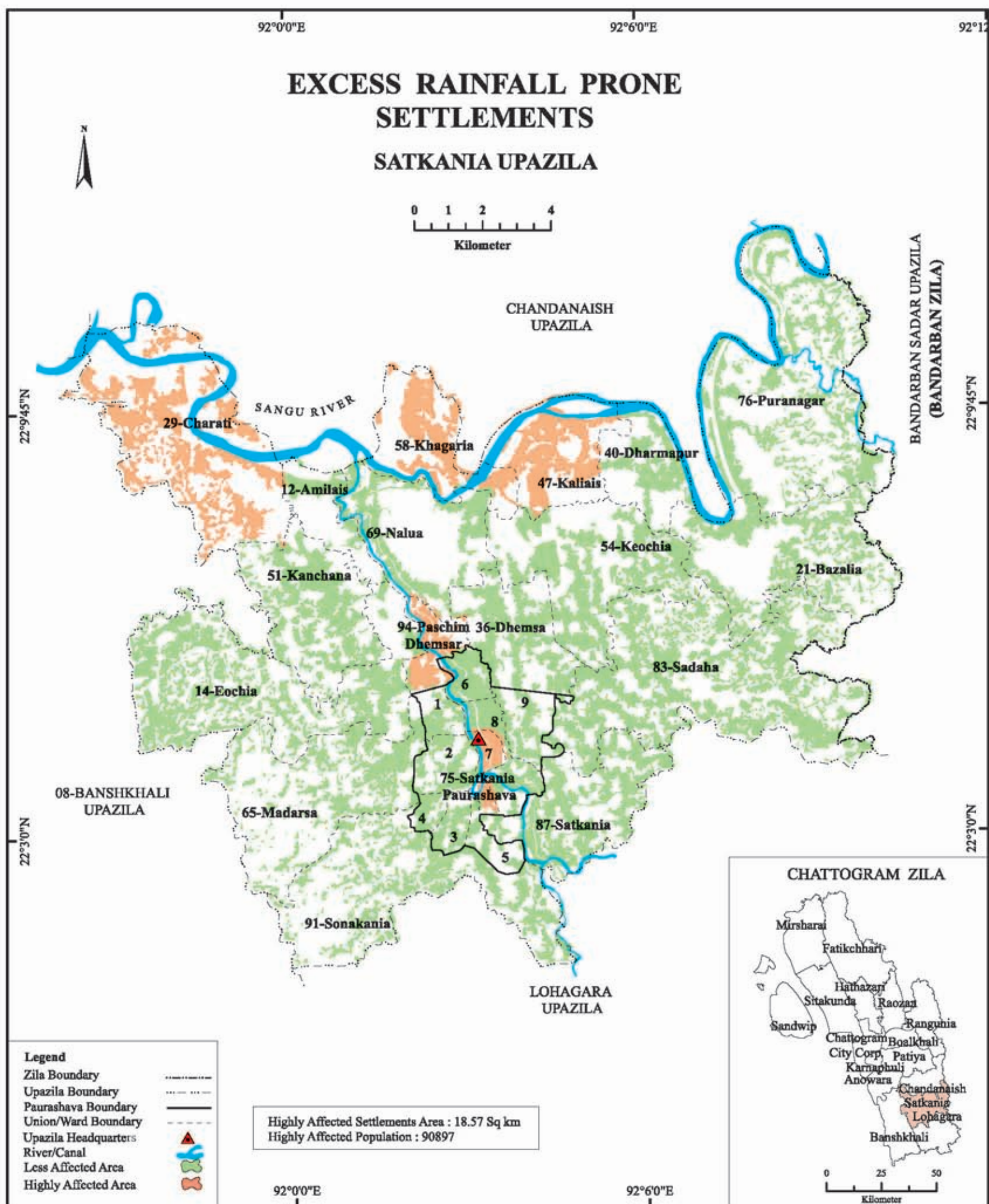

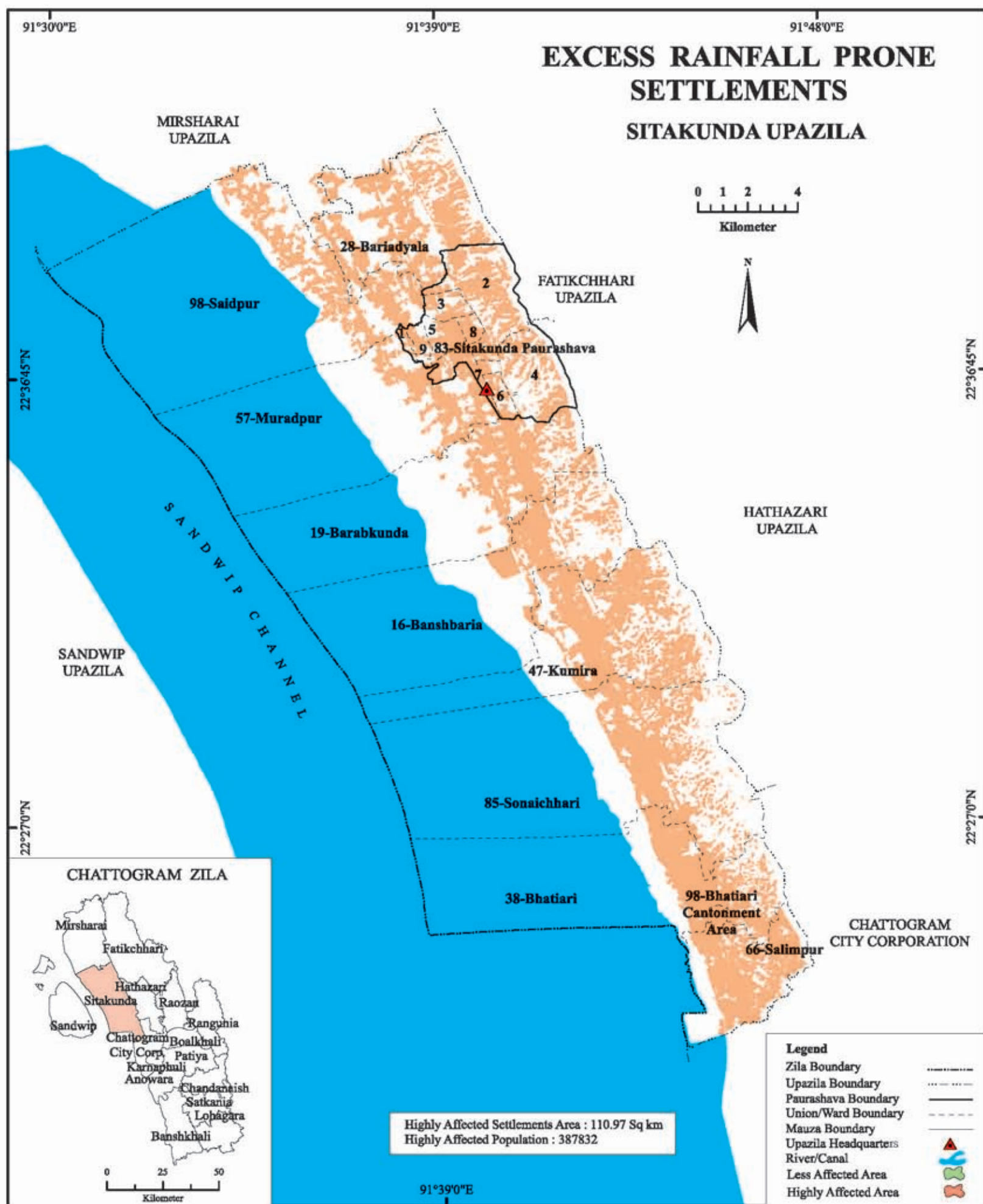

River Erosion Prone Area Map





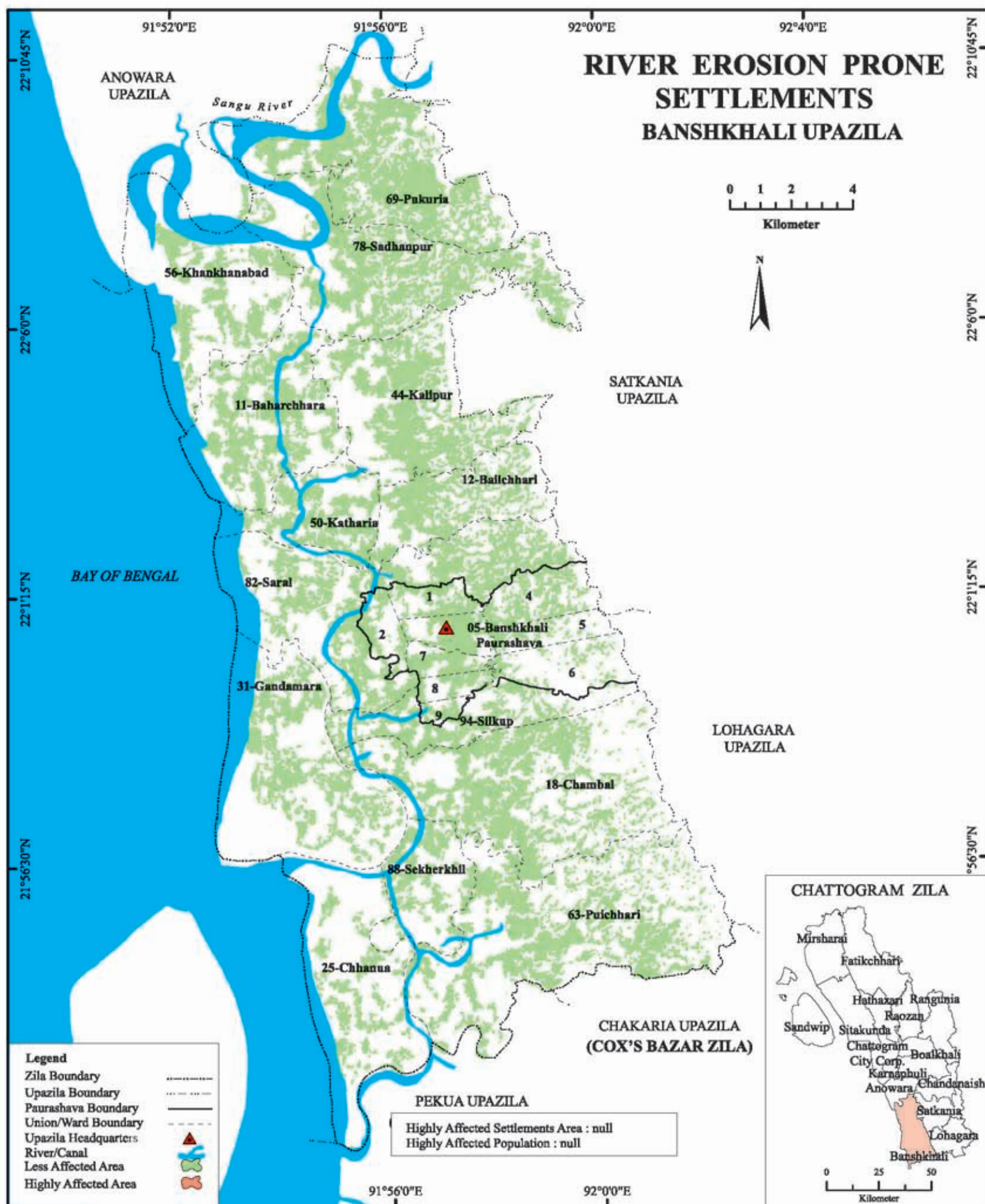

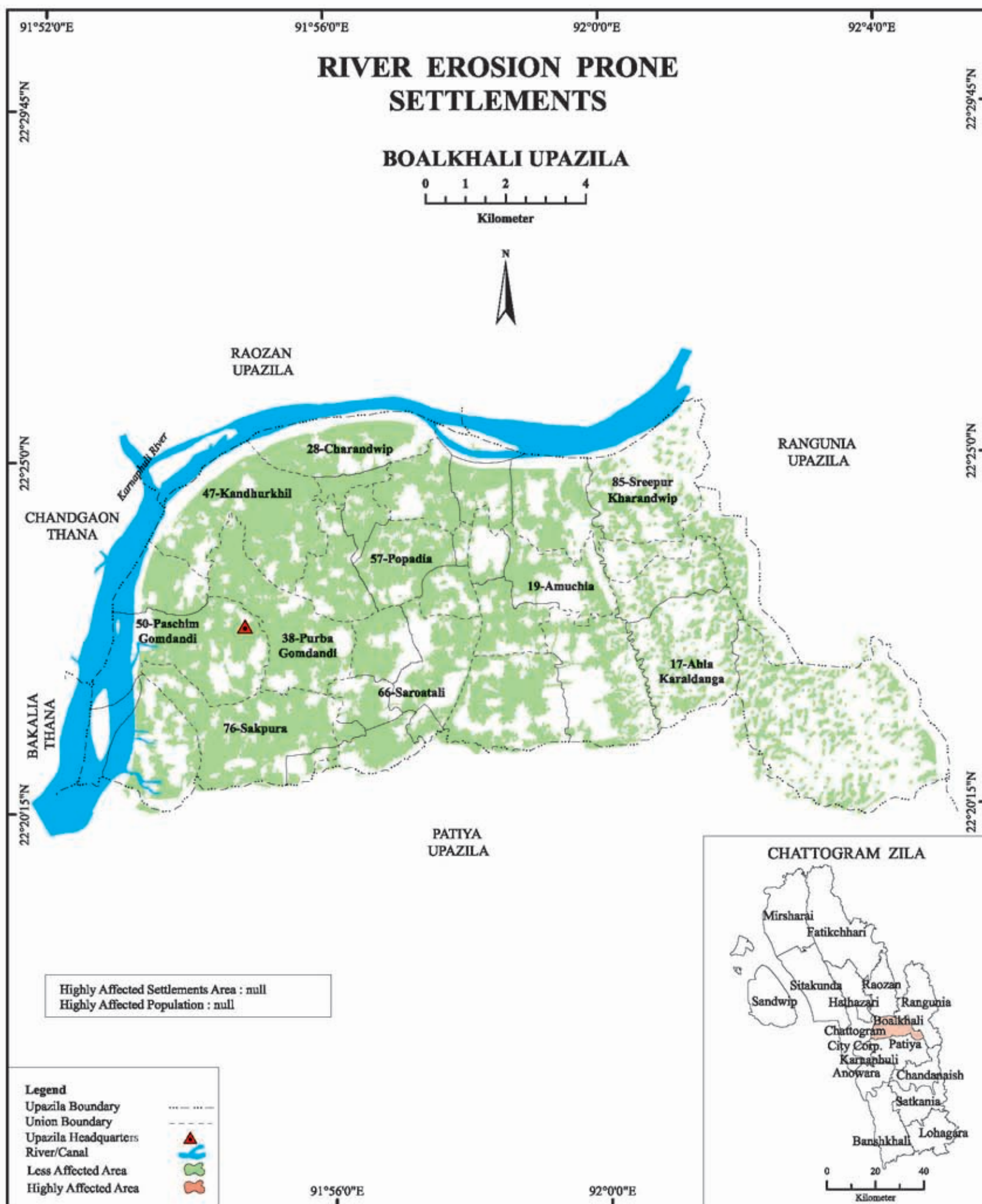

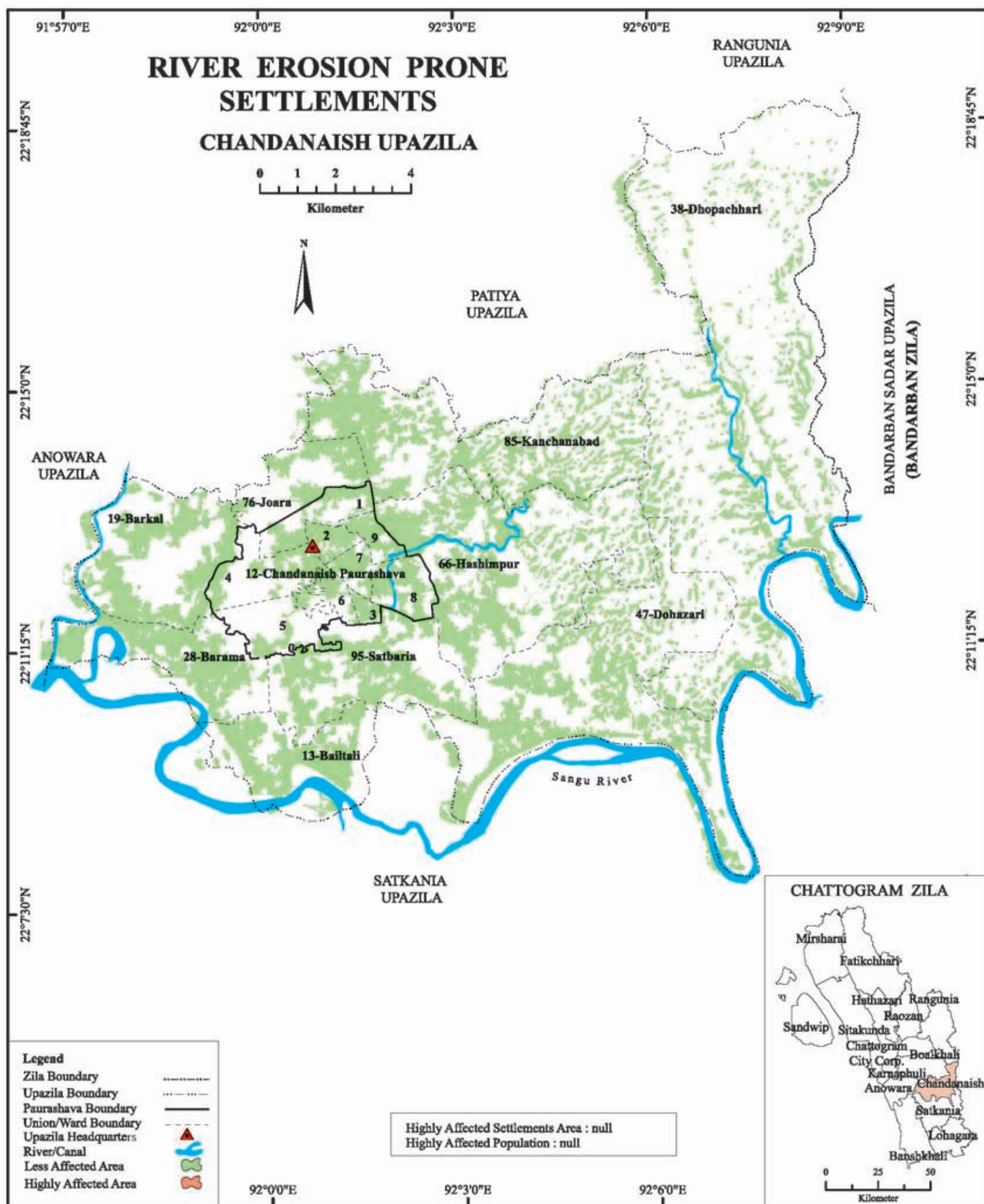

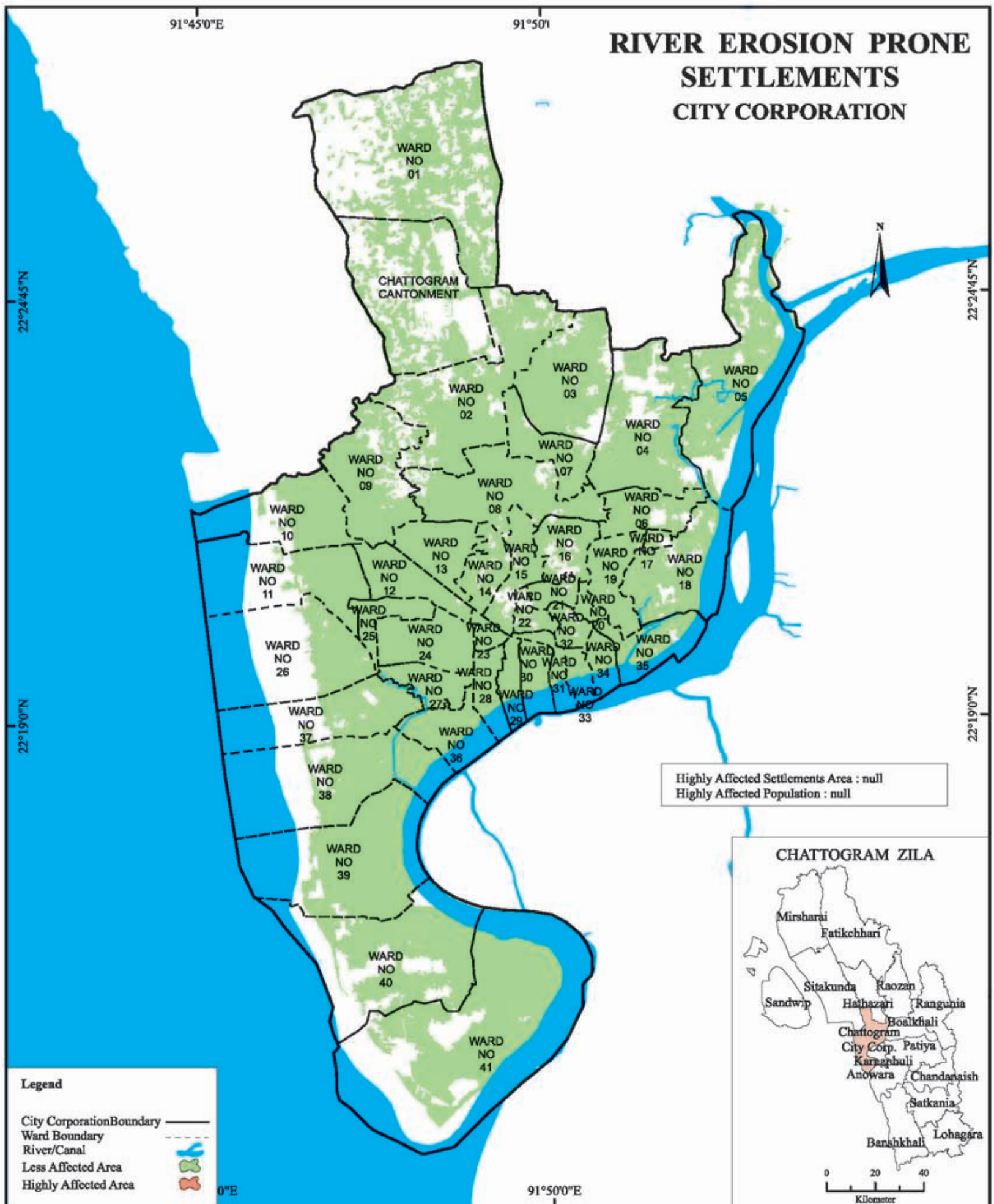



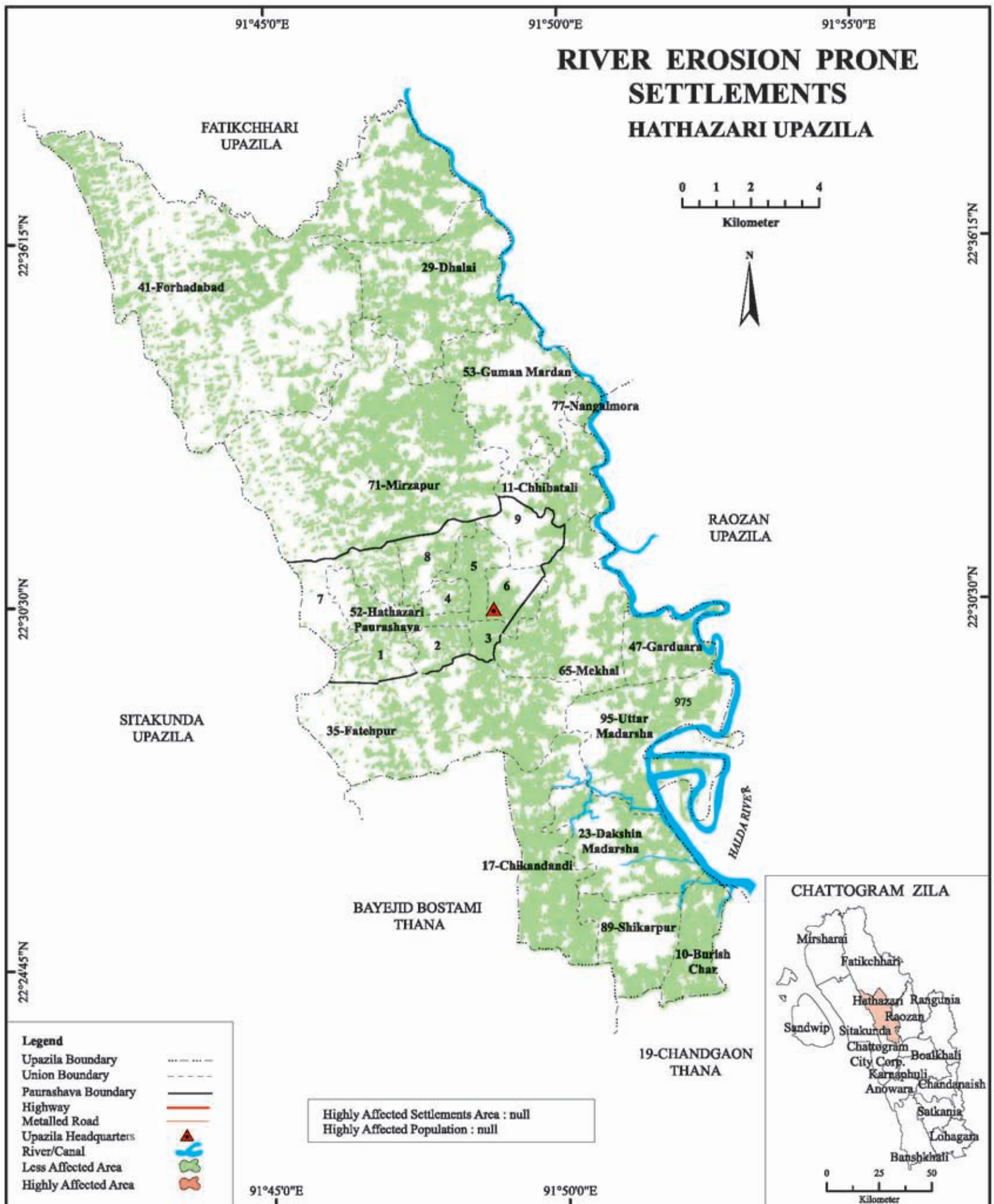



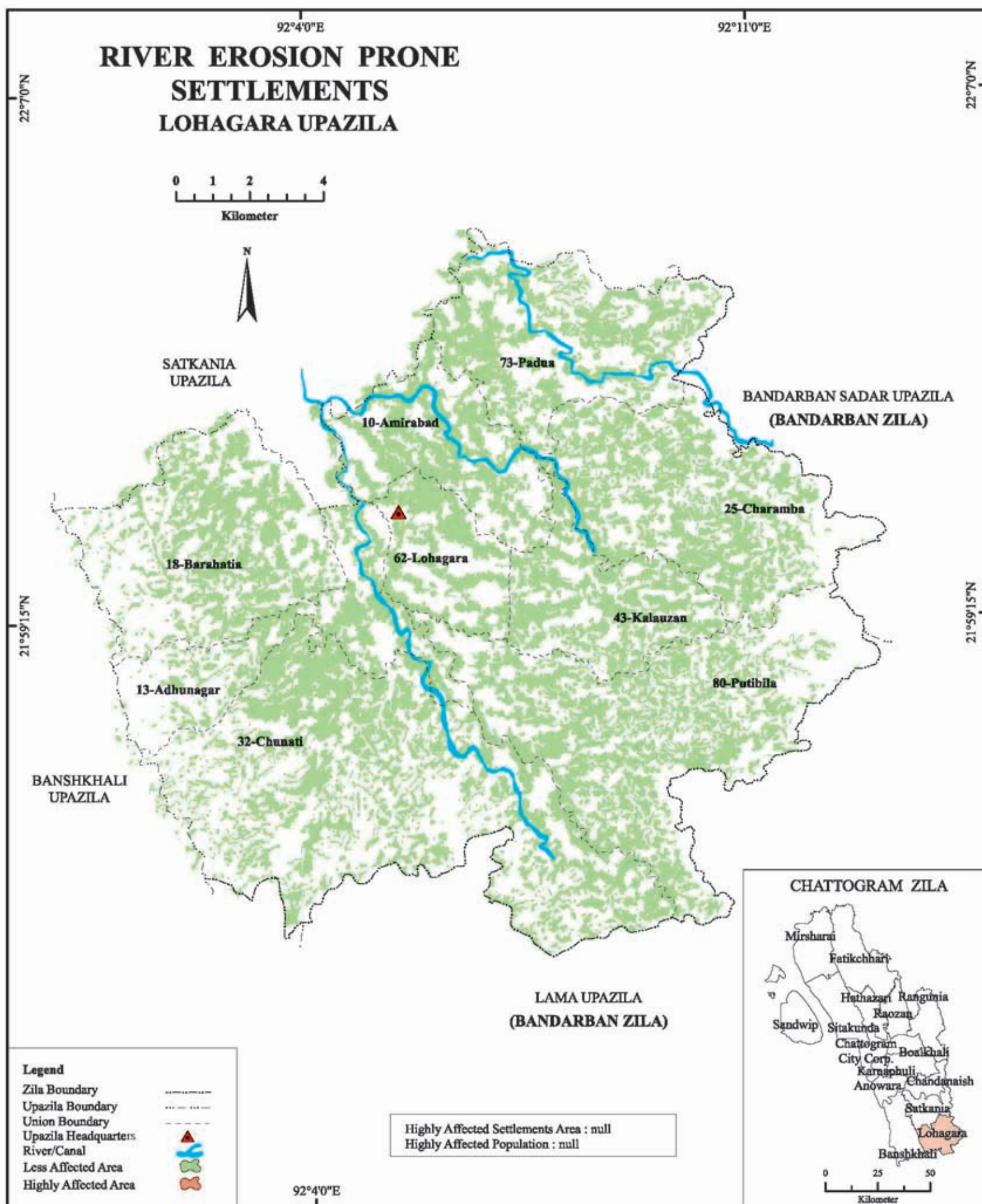



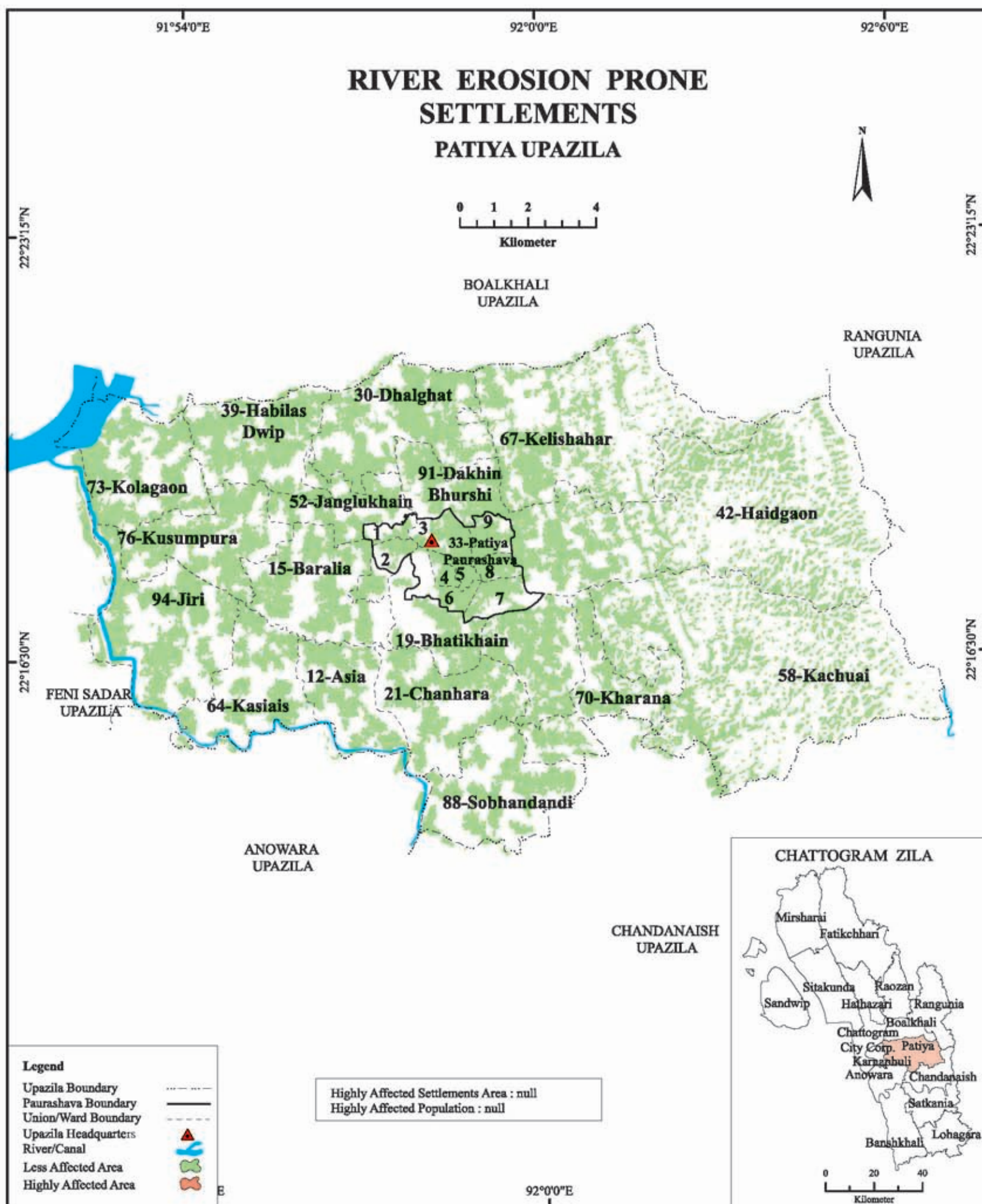

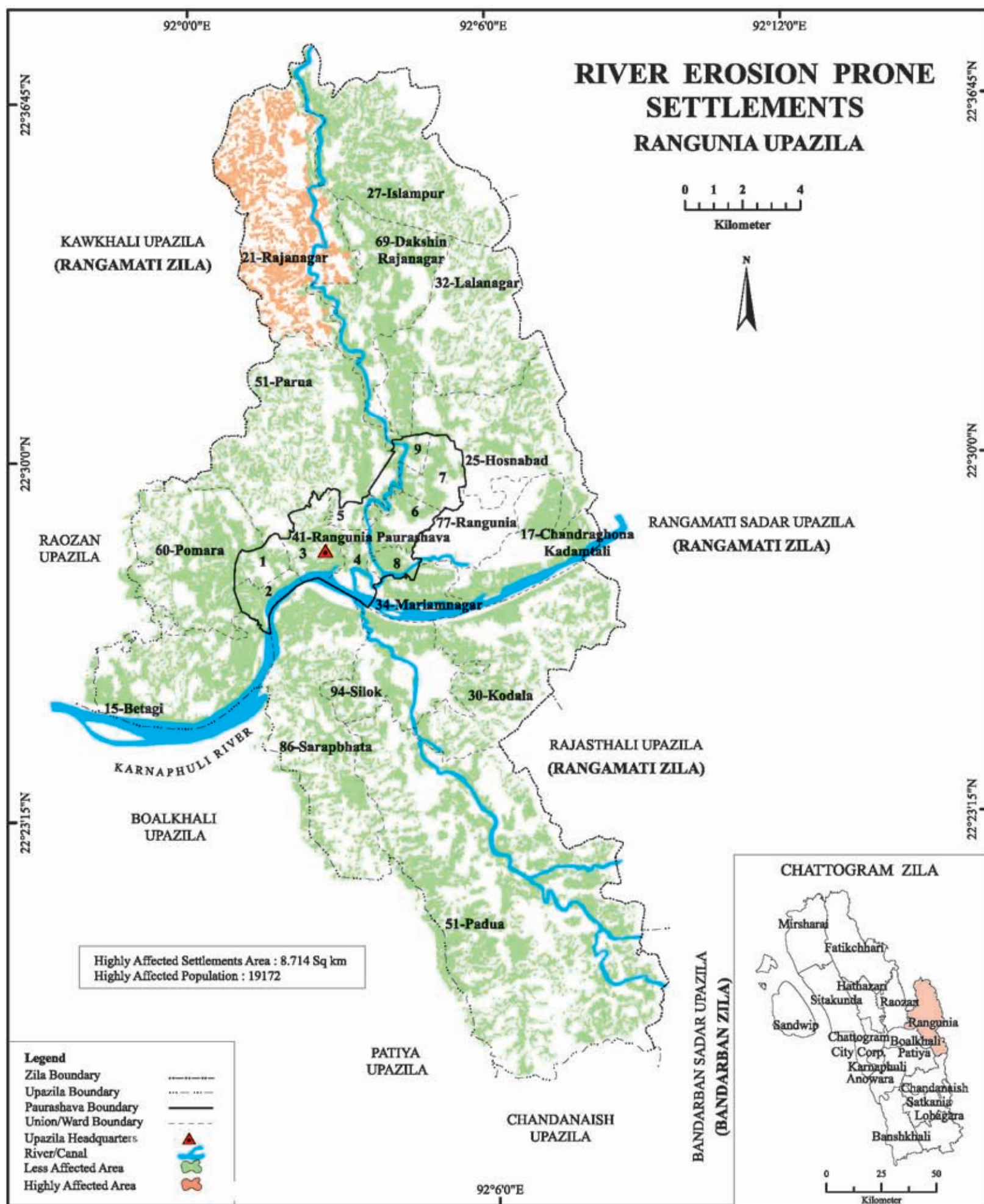

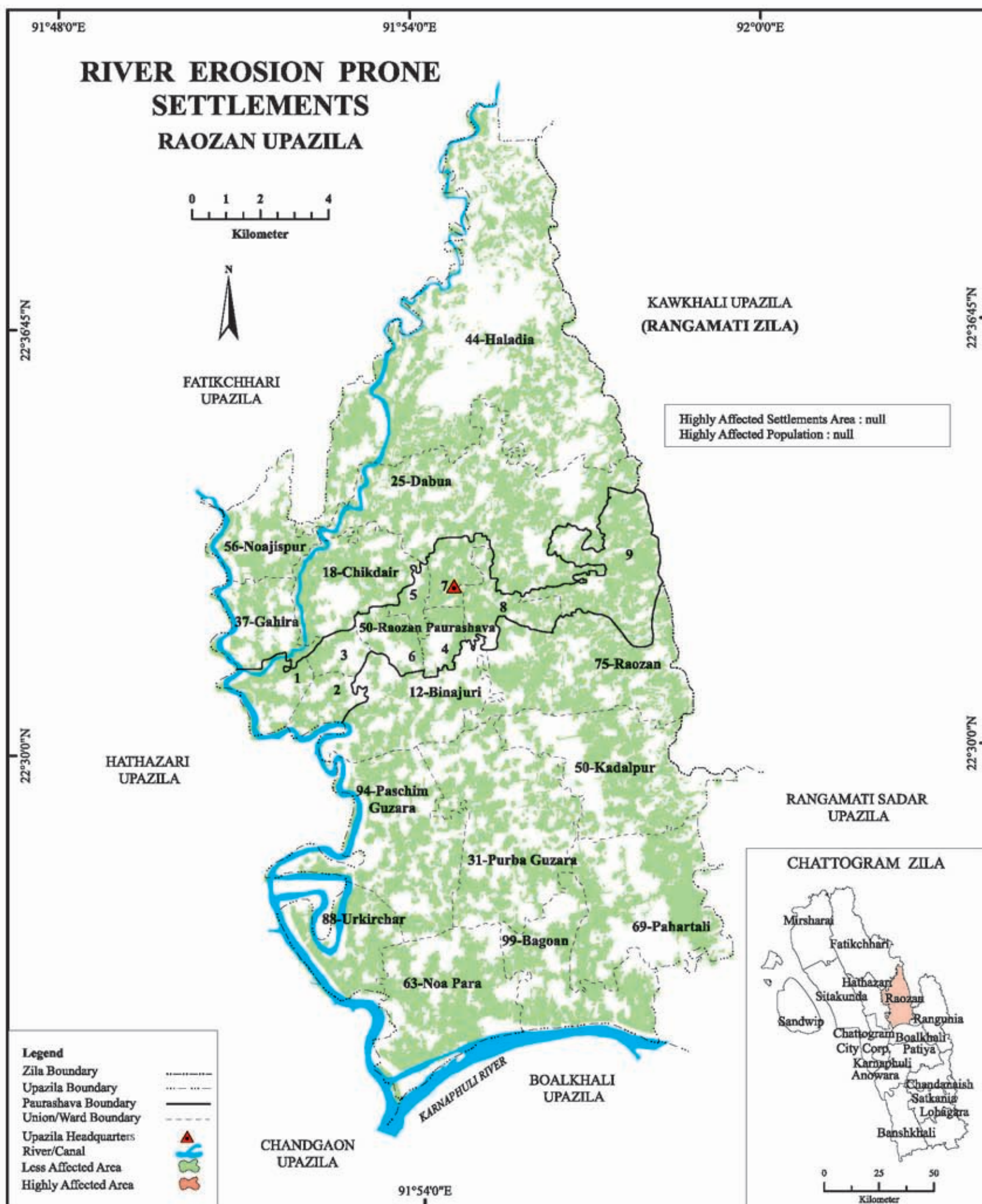

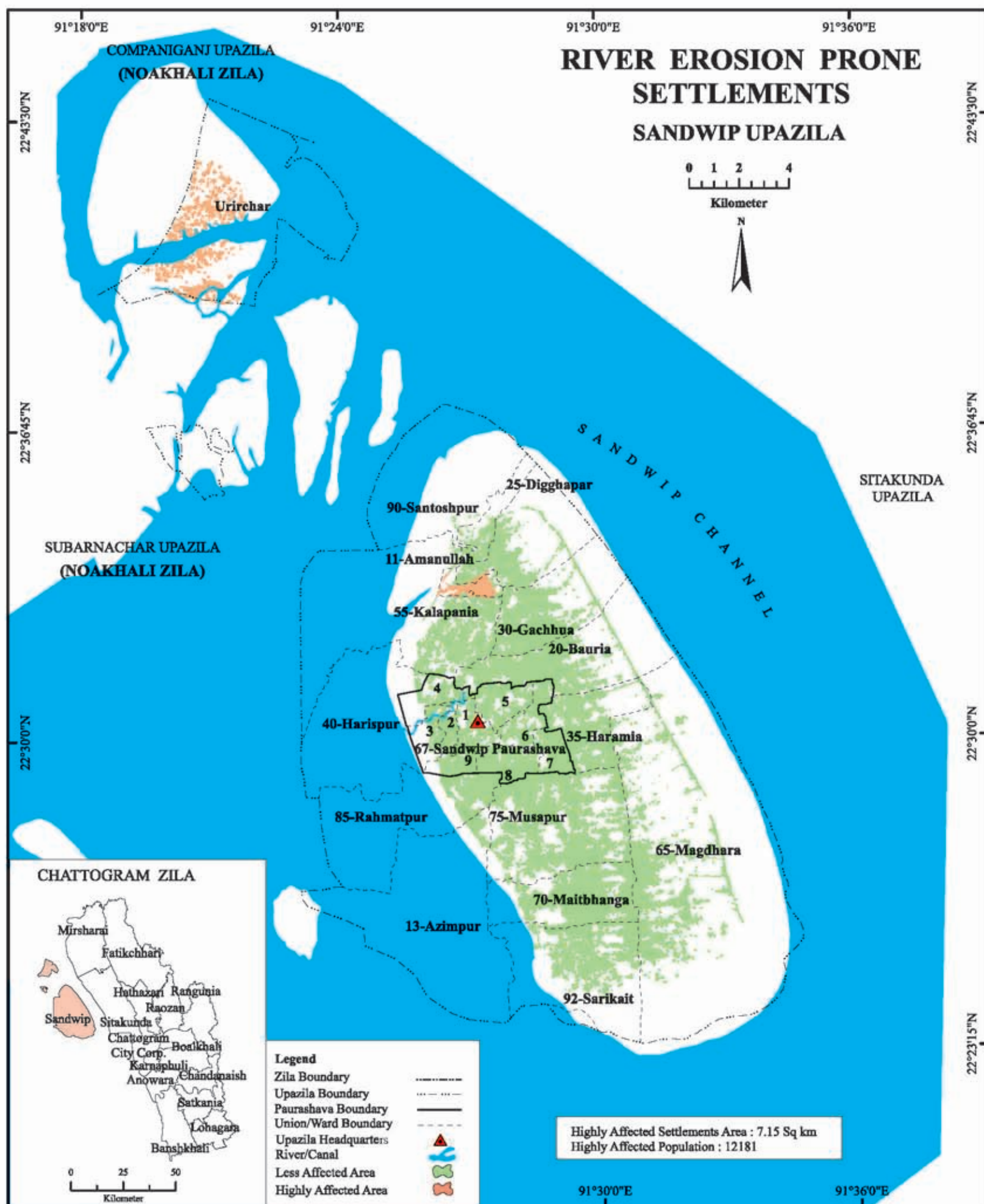

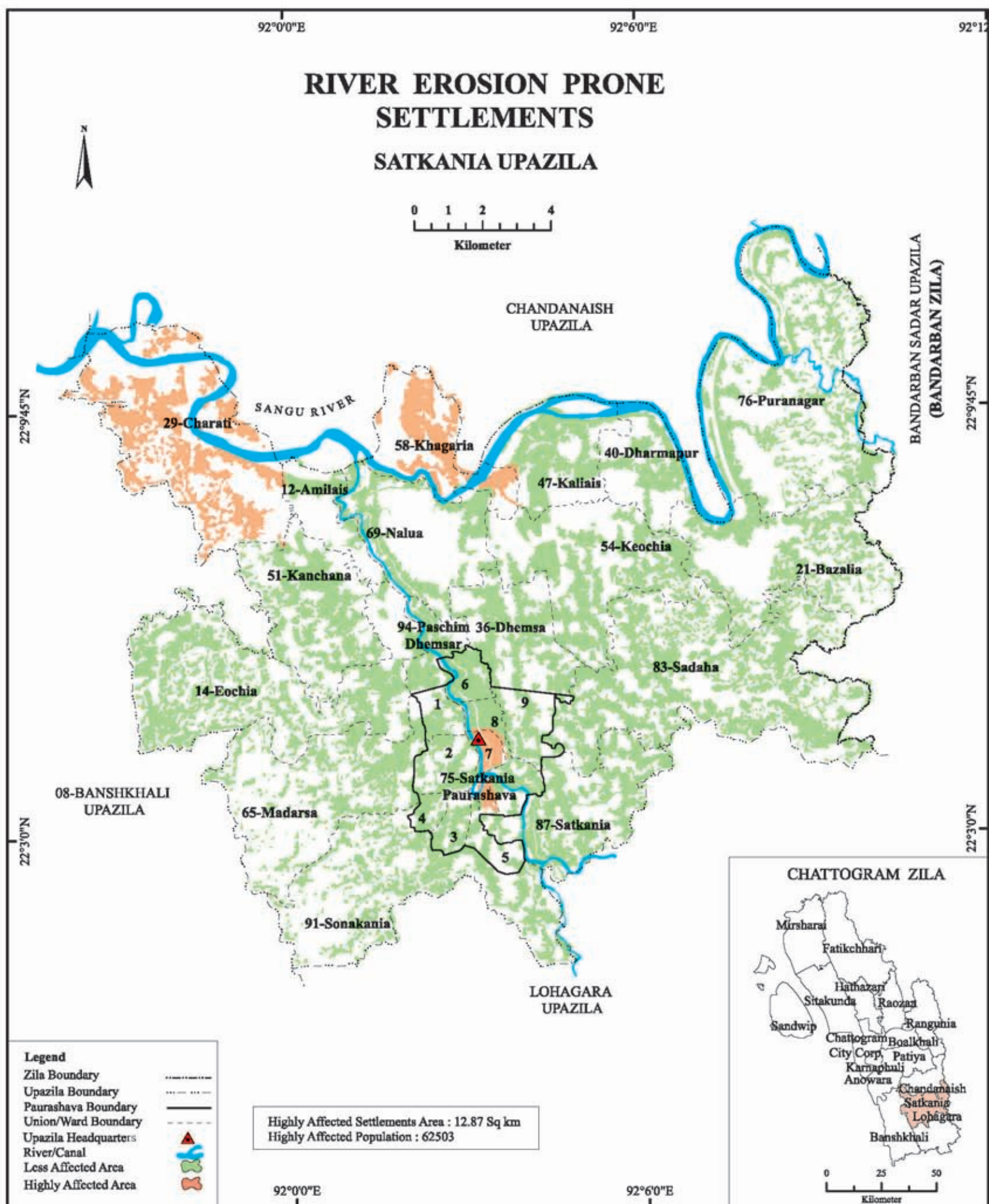

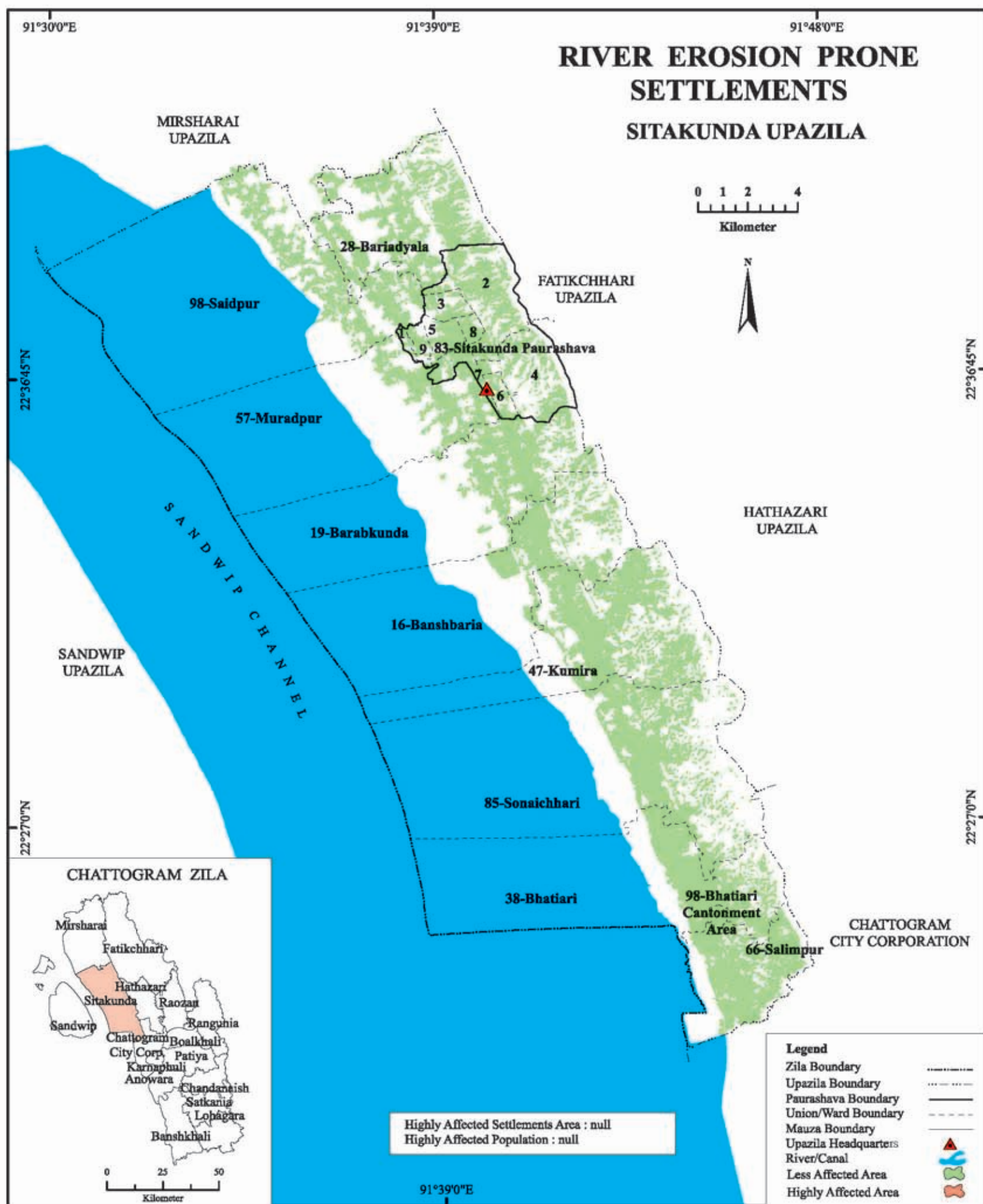

Thunderstorm Prone Area Map

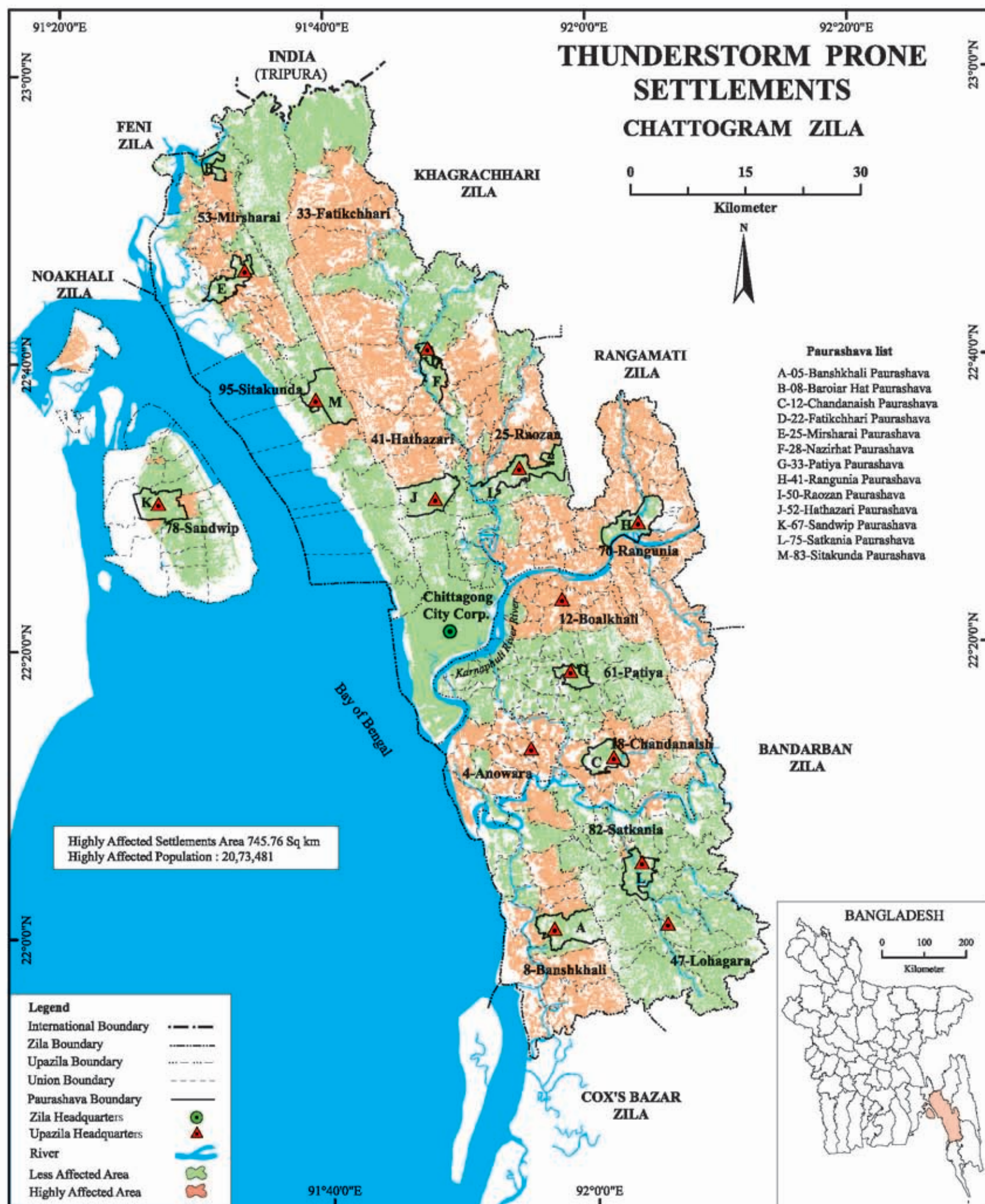



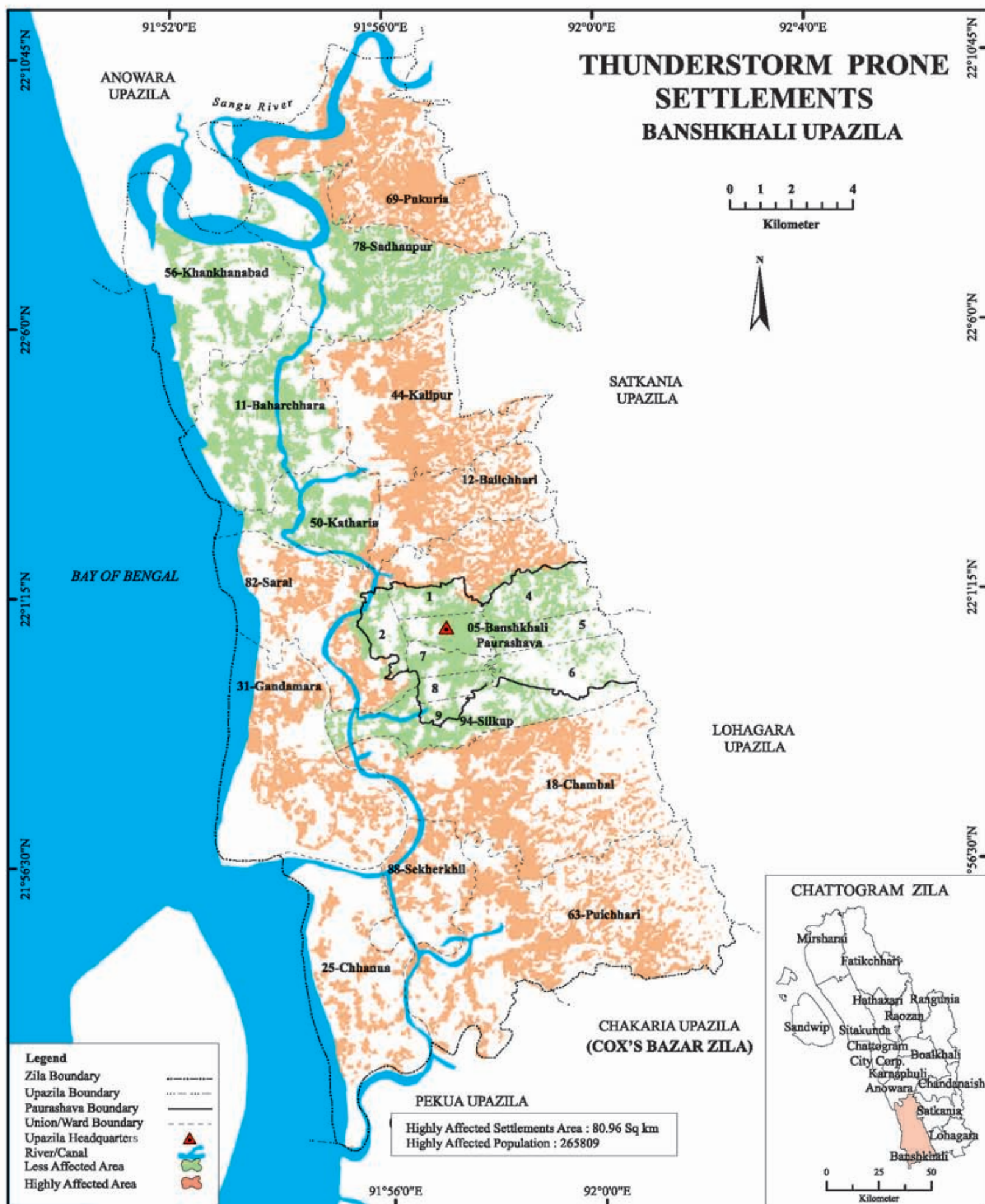

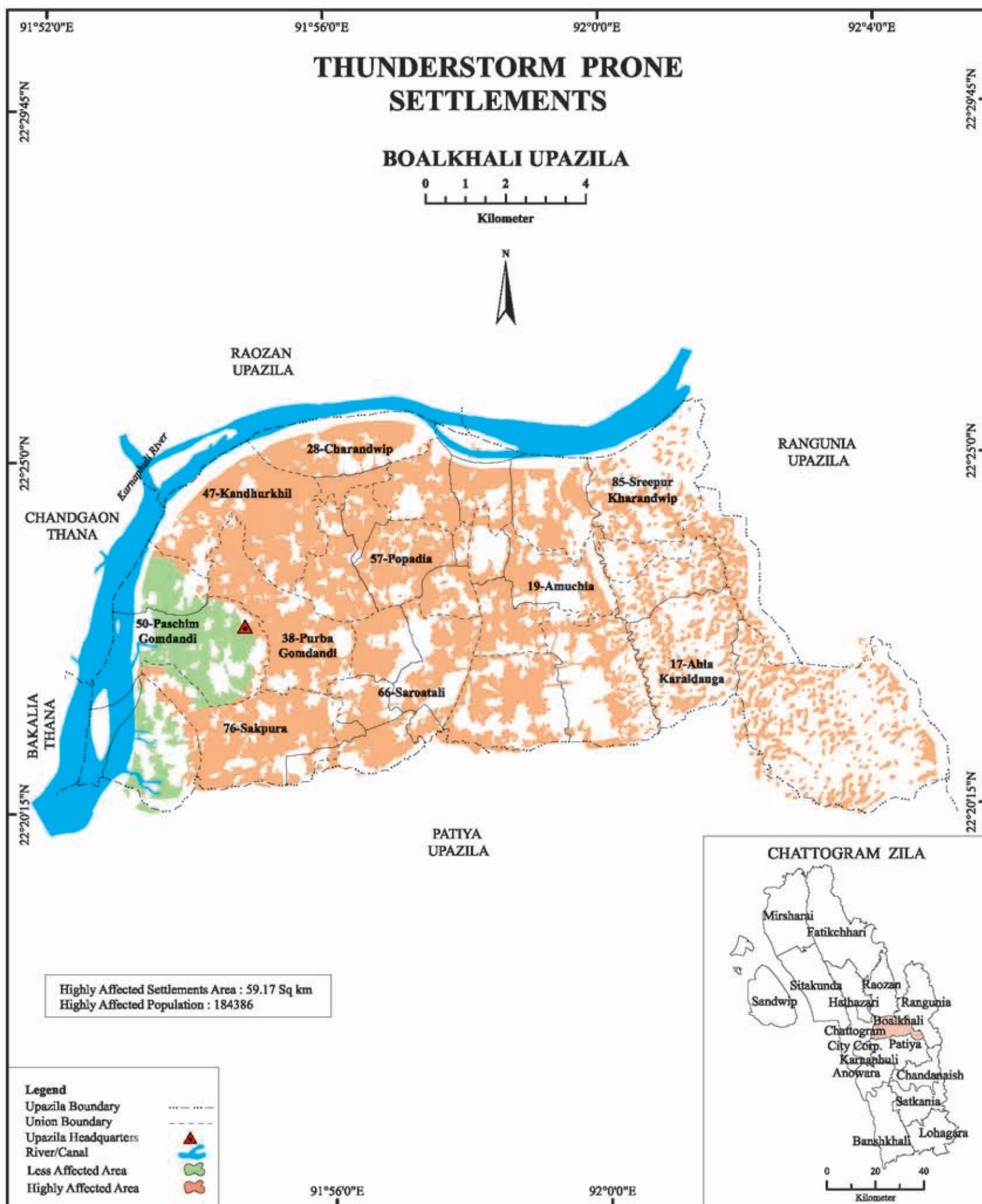

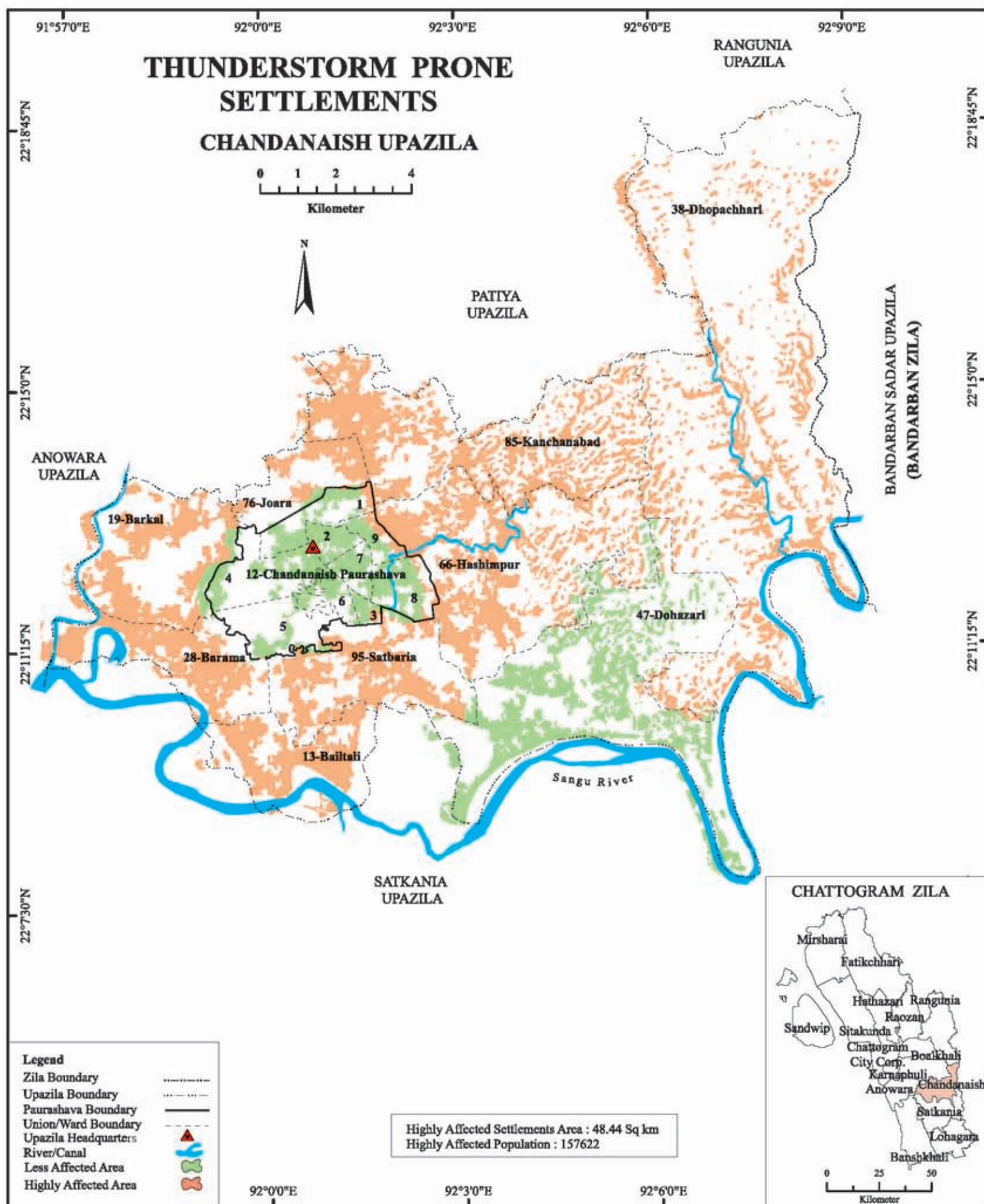

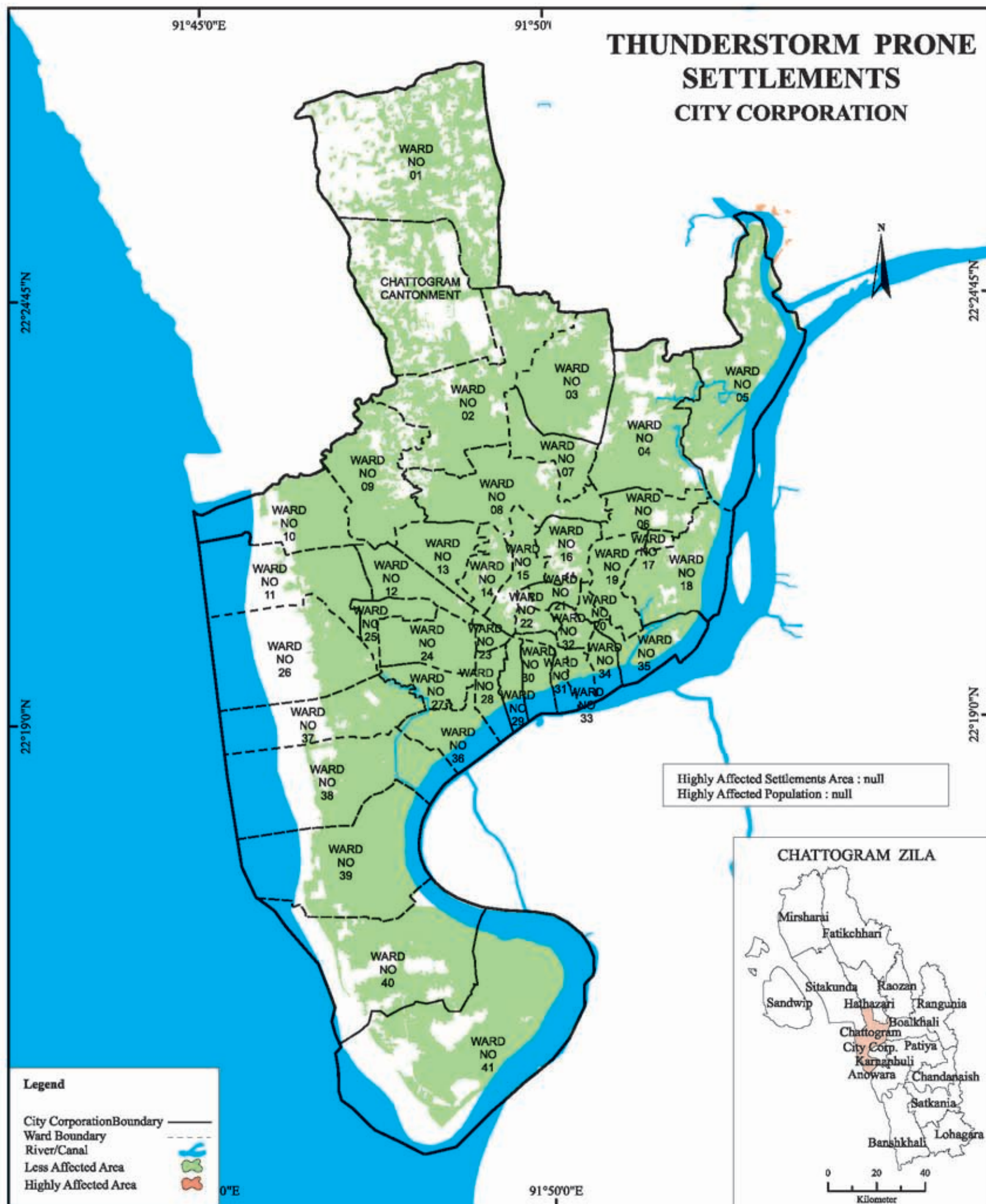

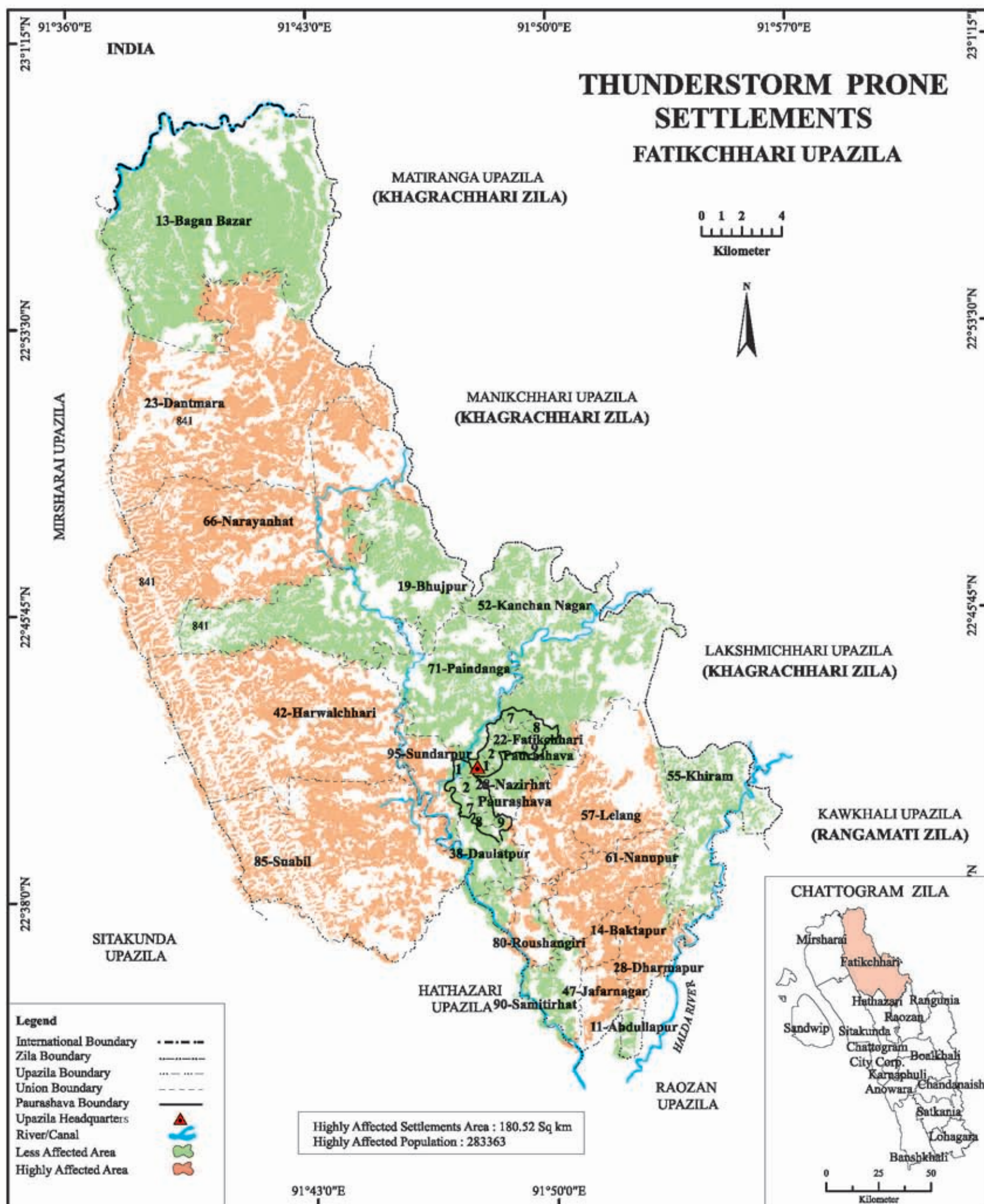

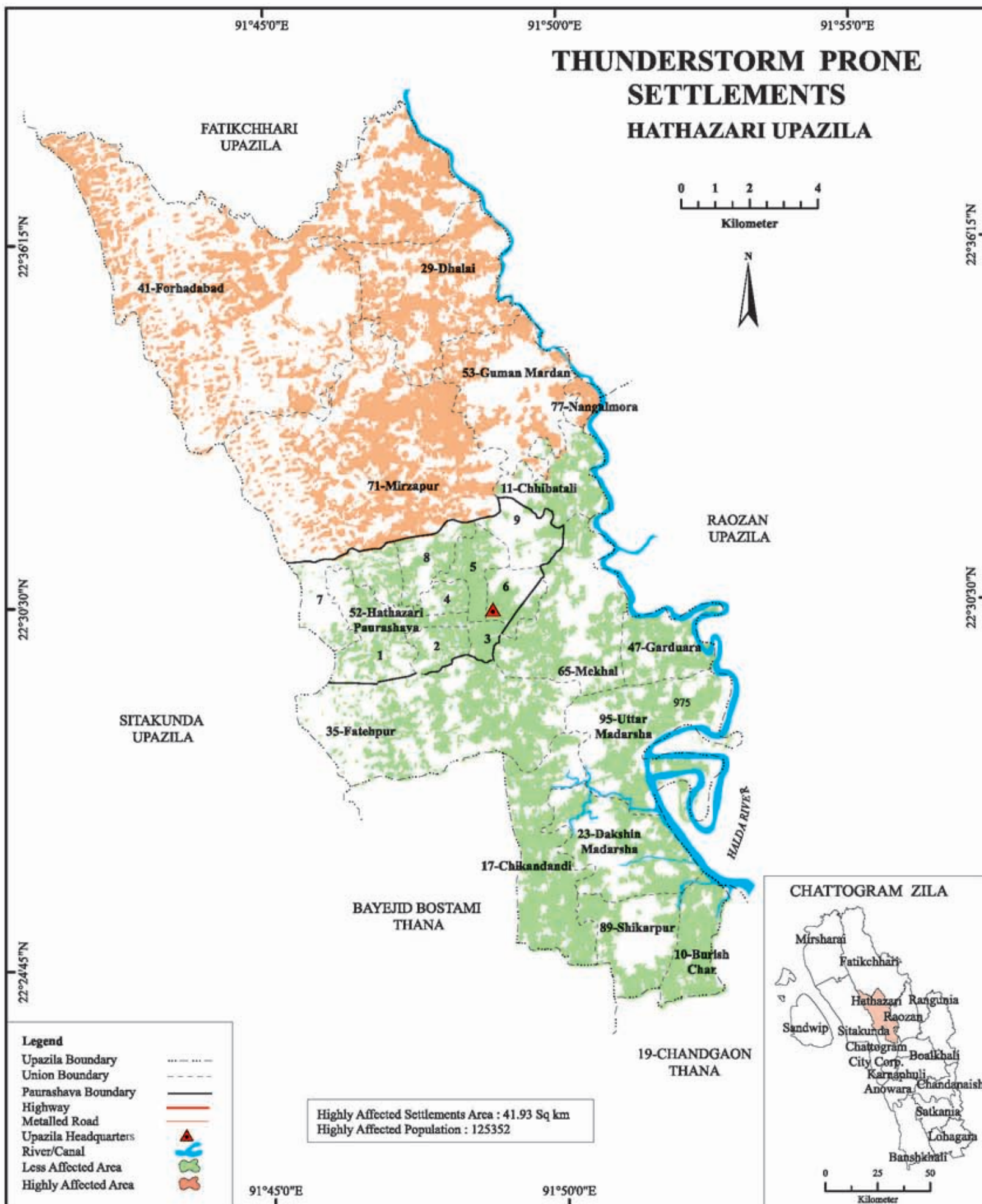



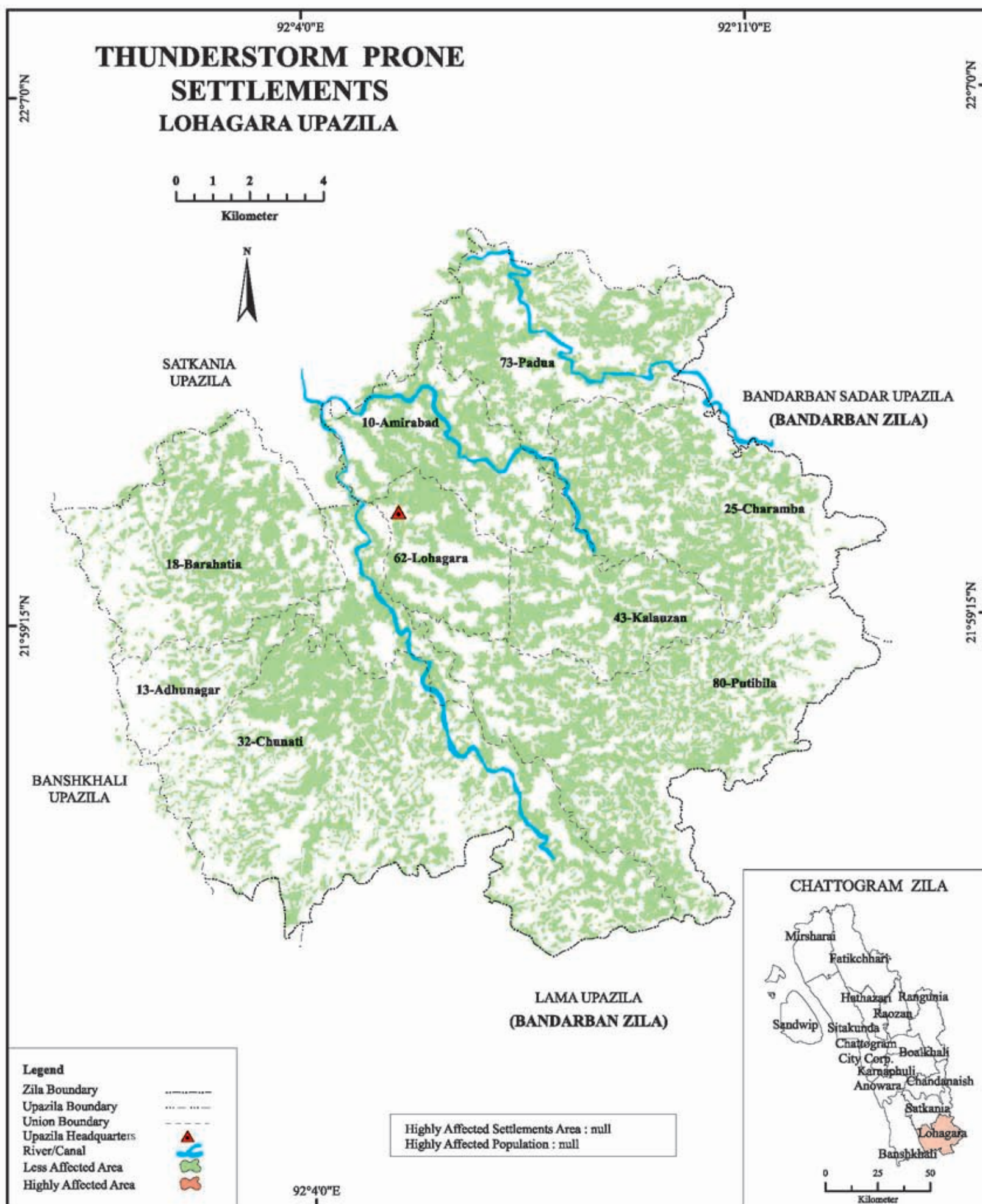



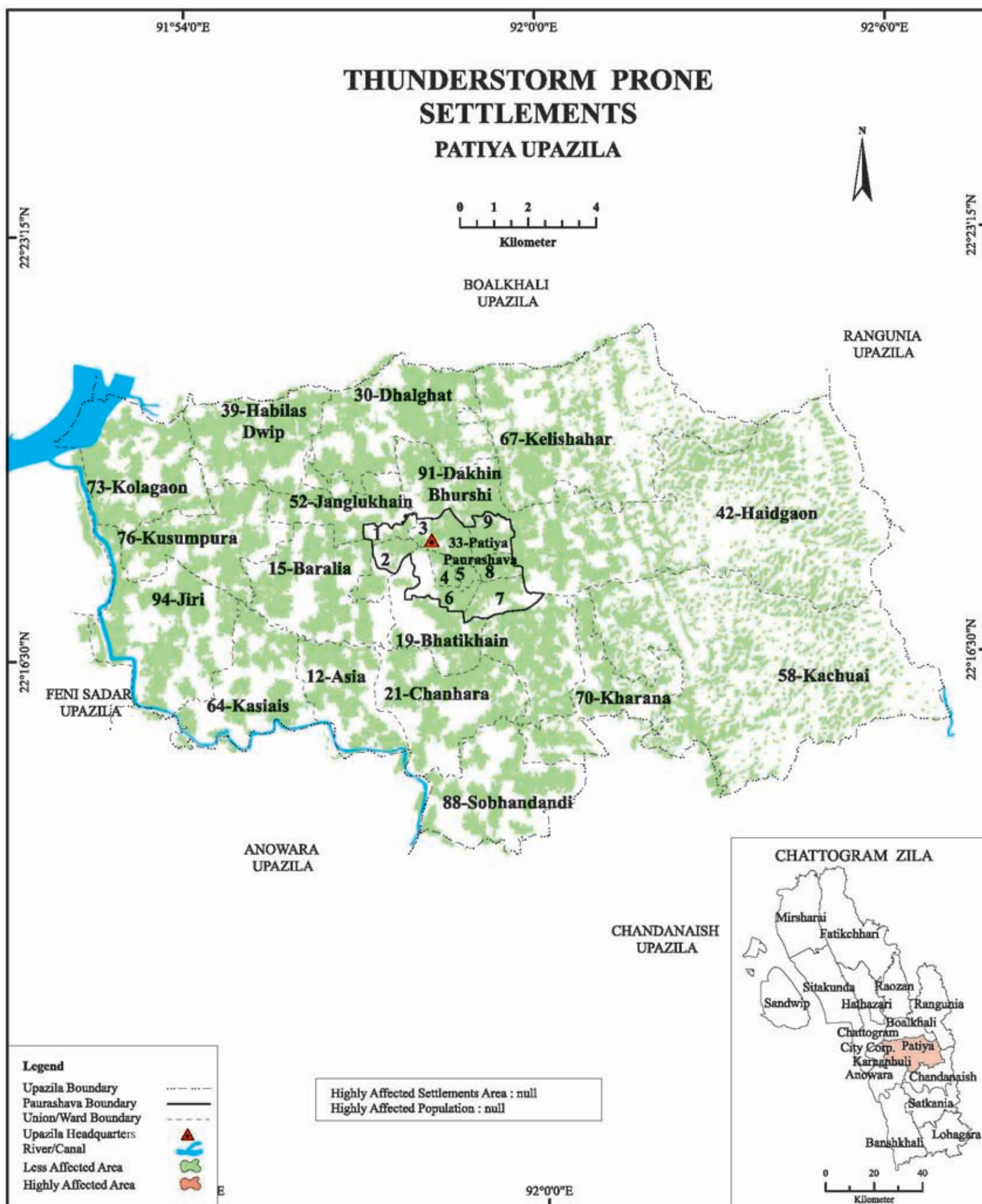

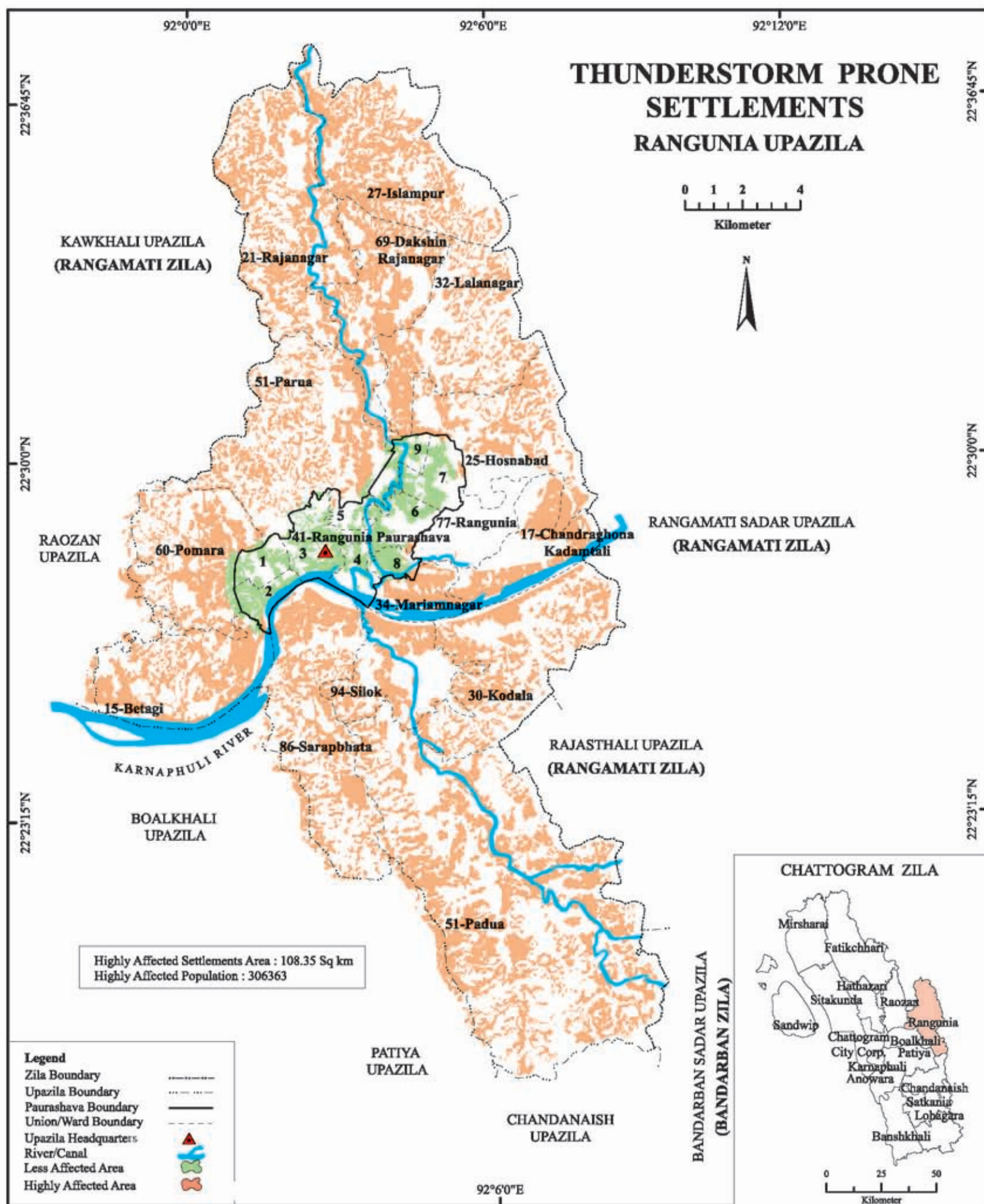

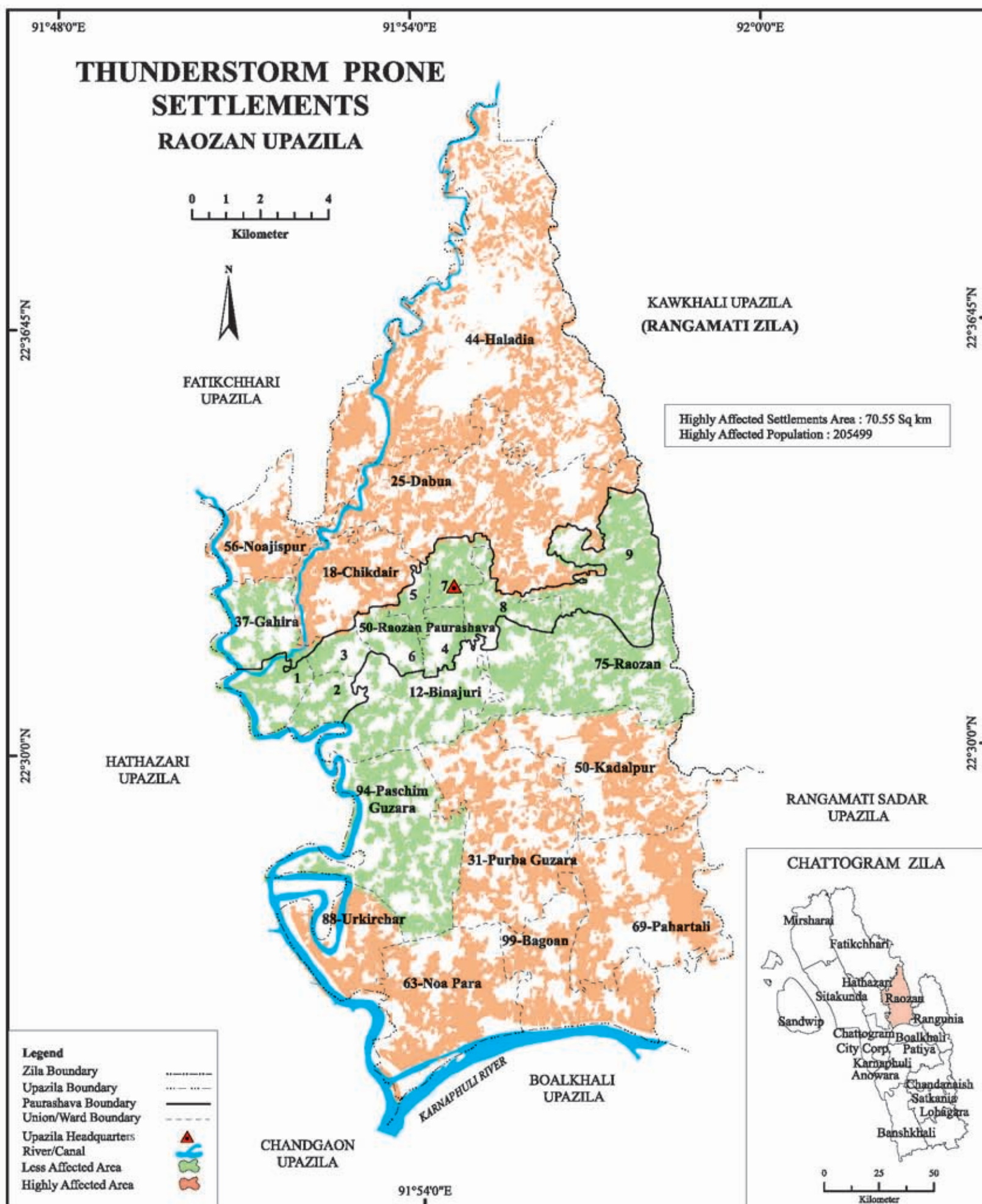

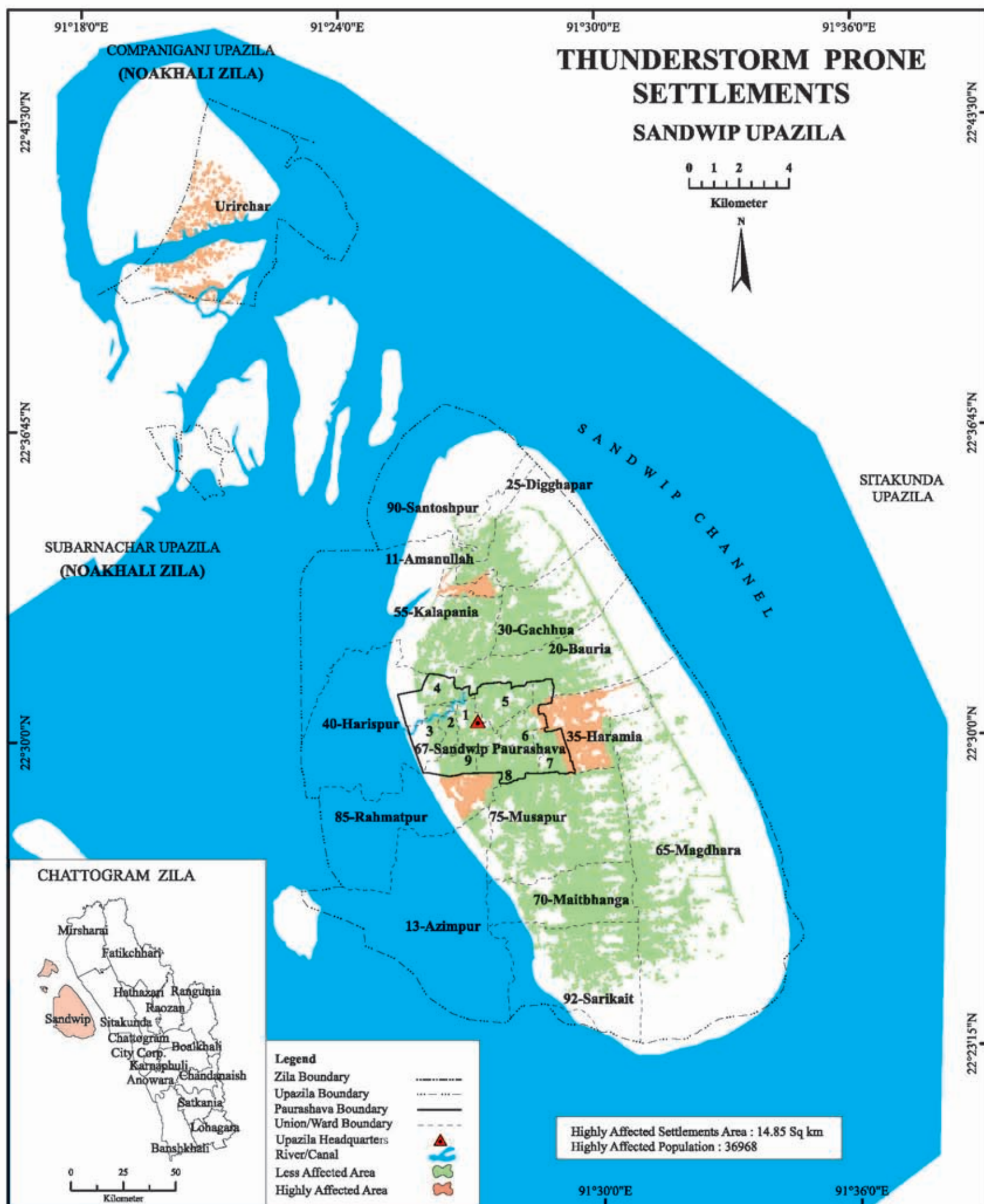

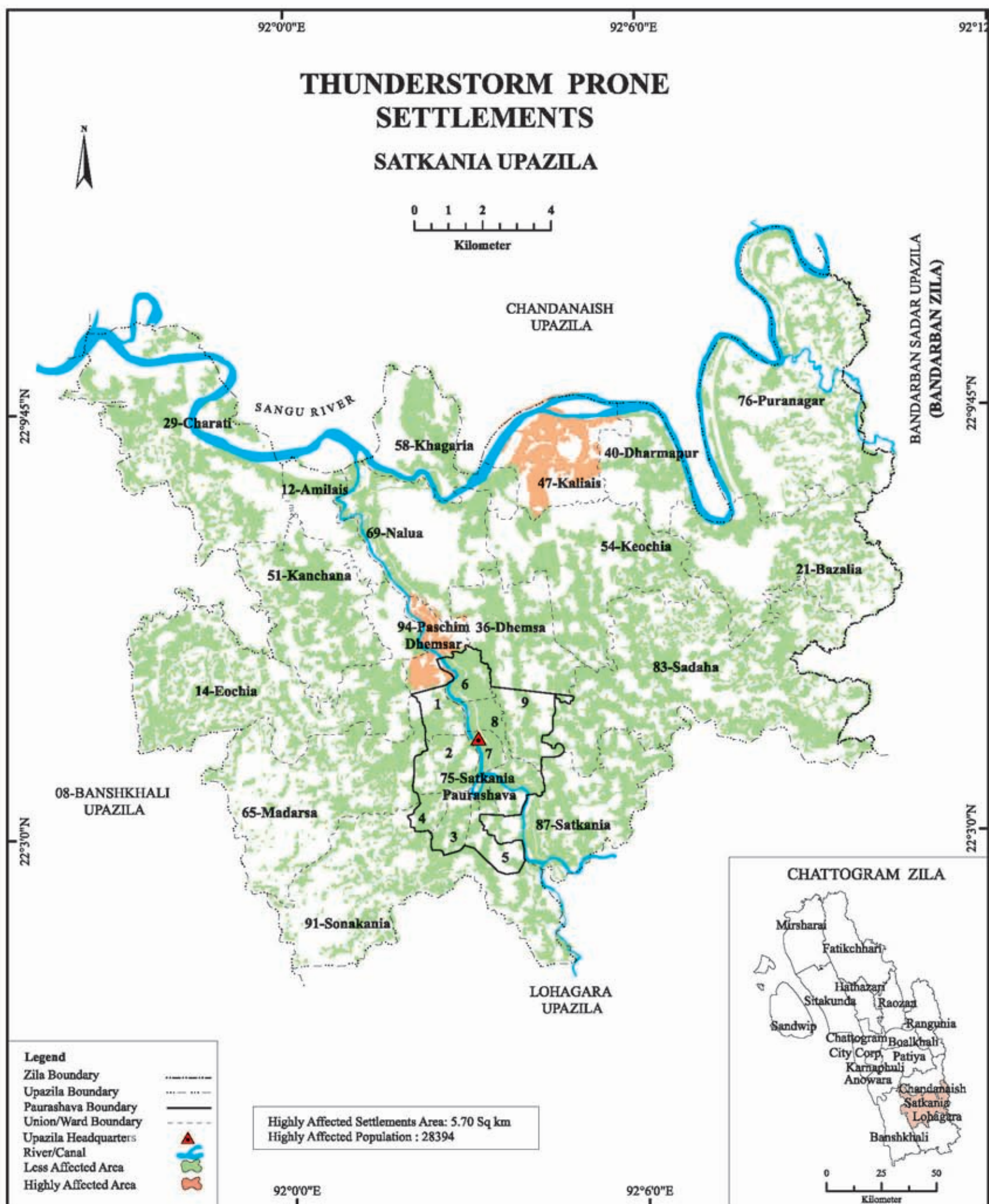

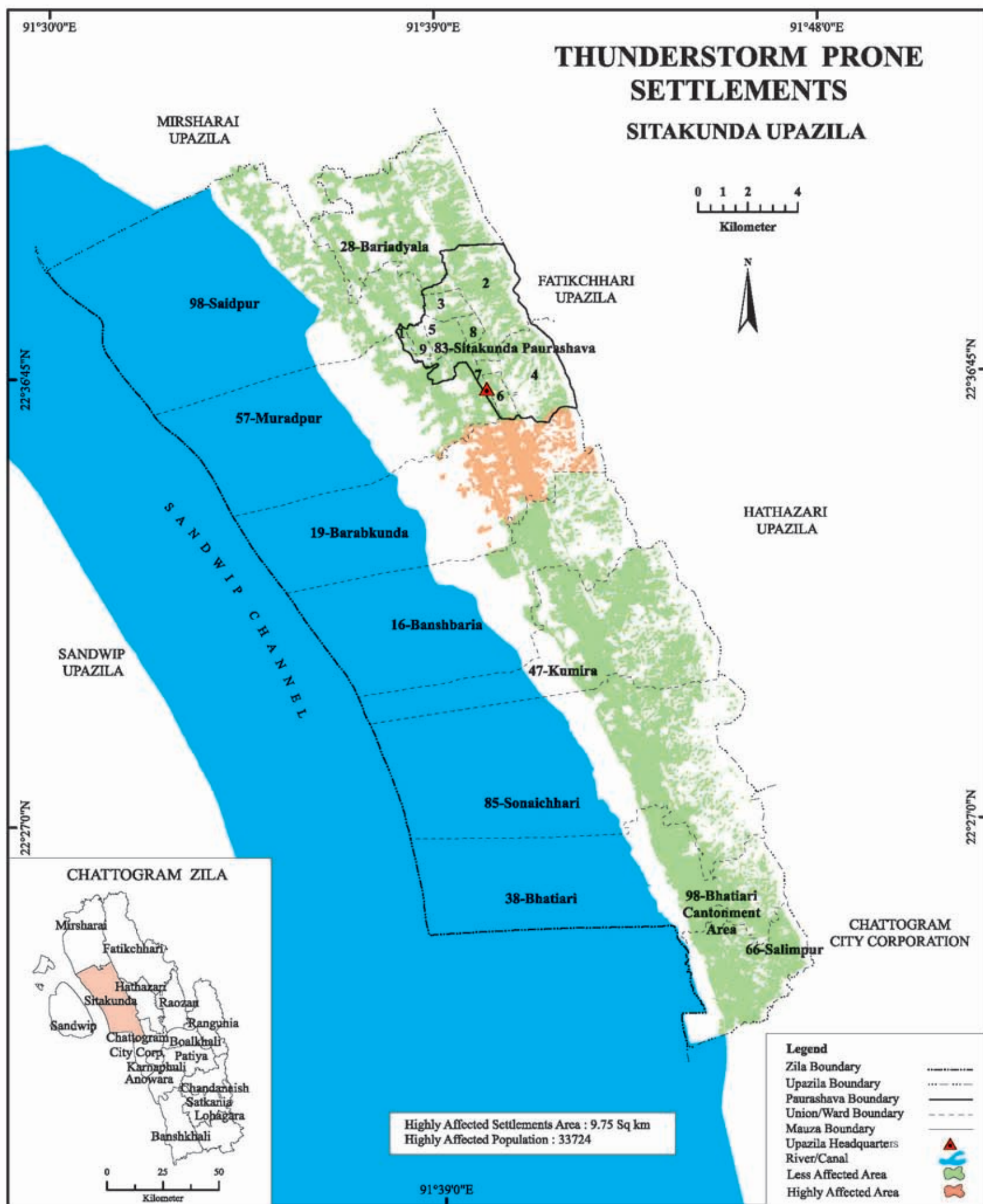

Water Logging Prone Area Map





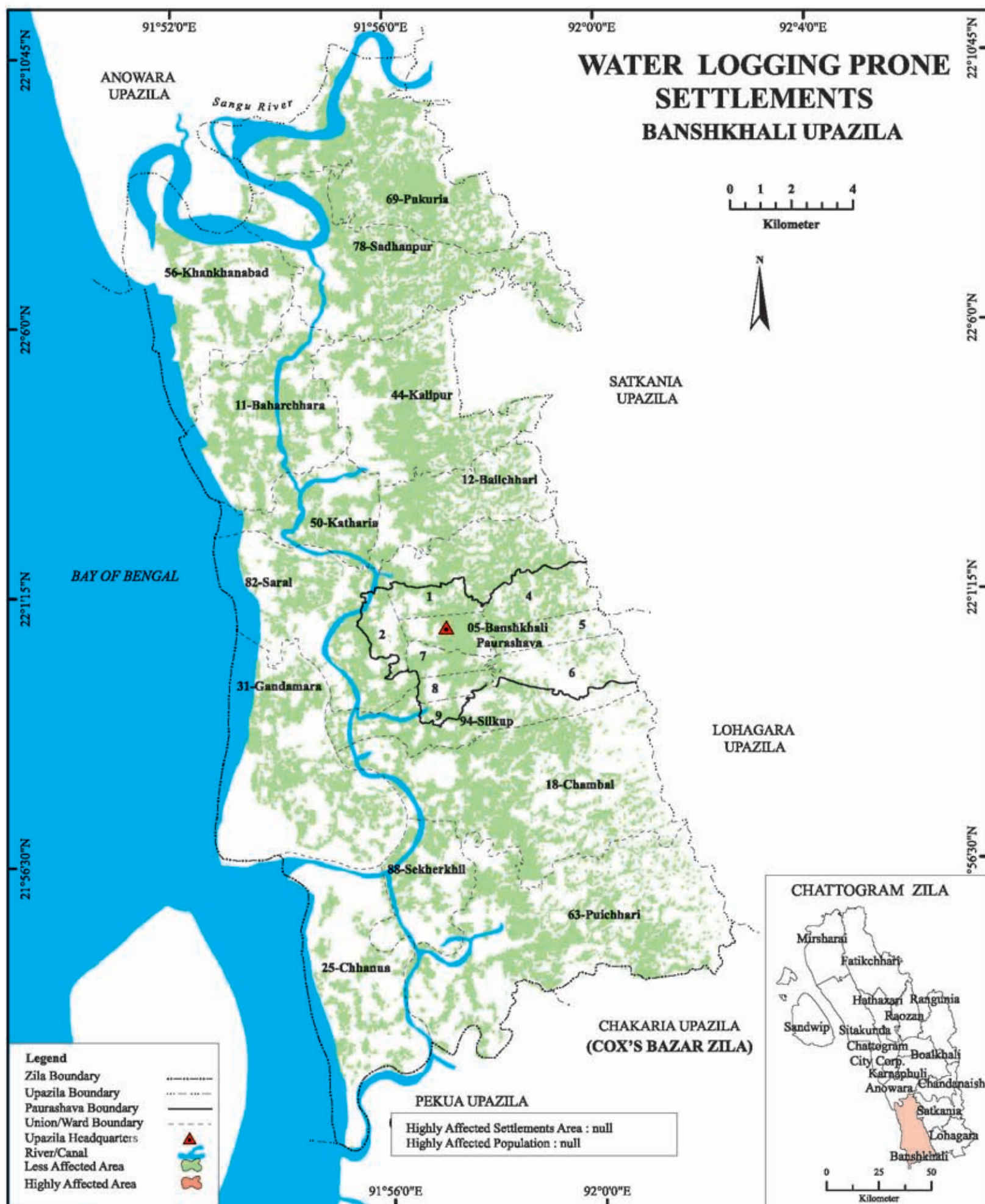

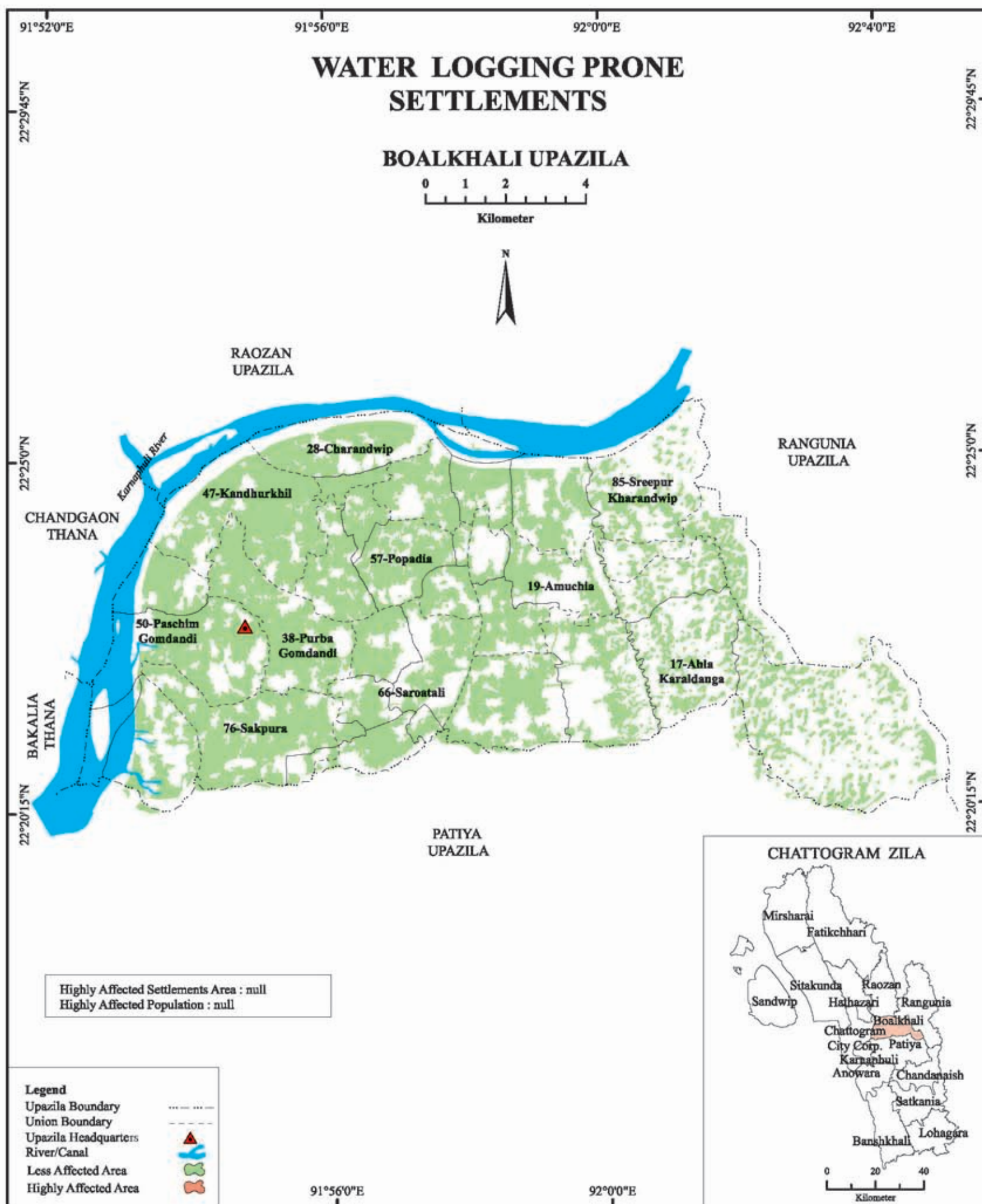

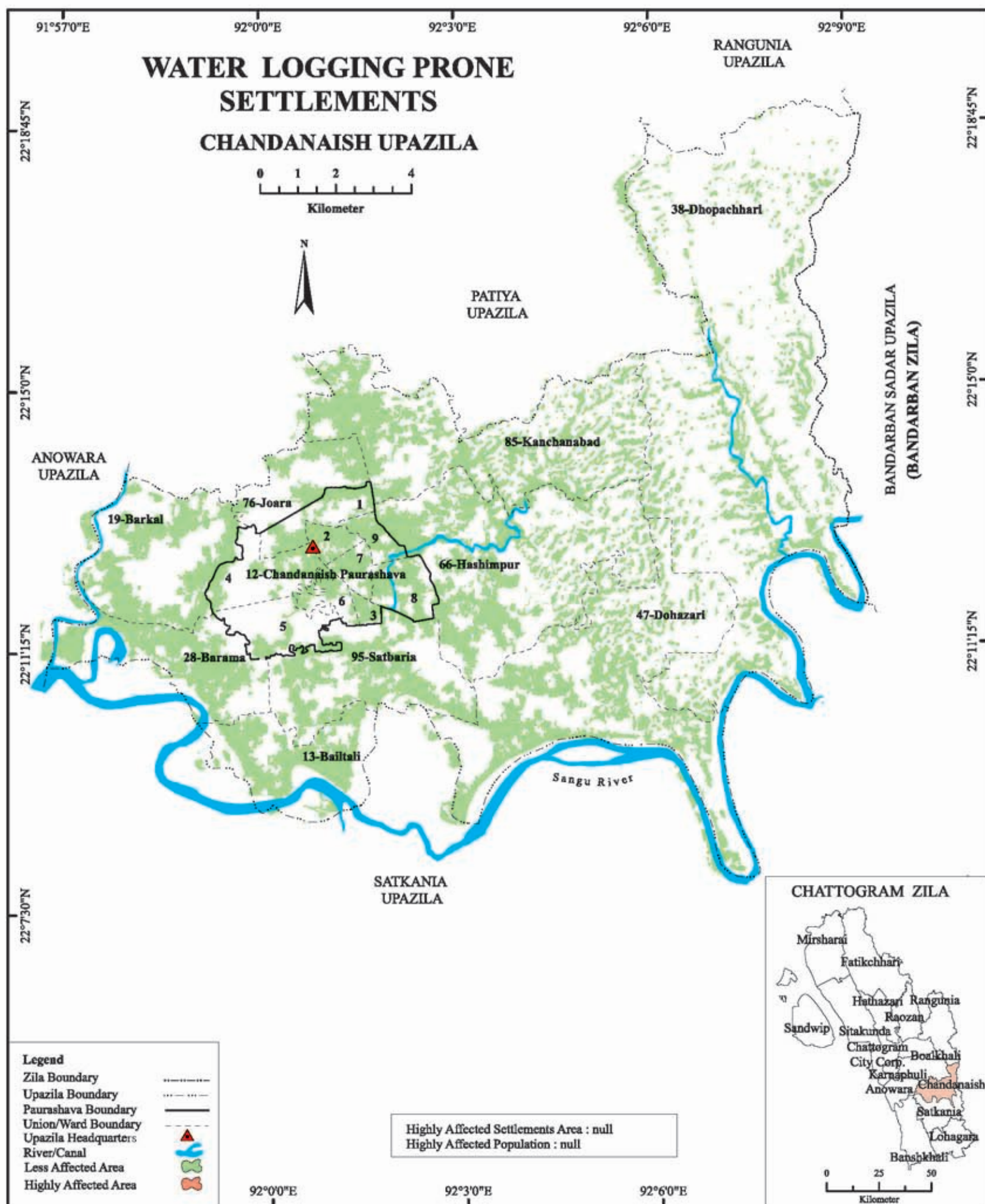

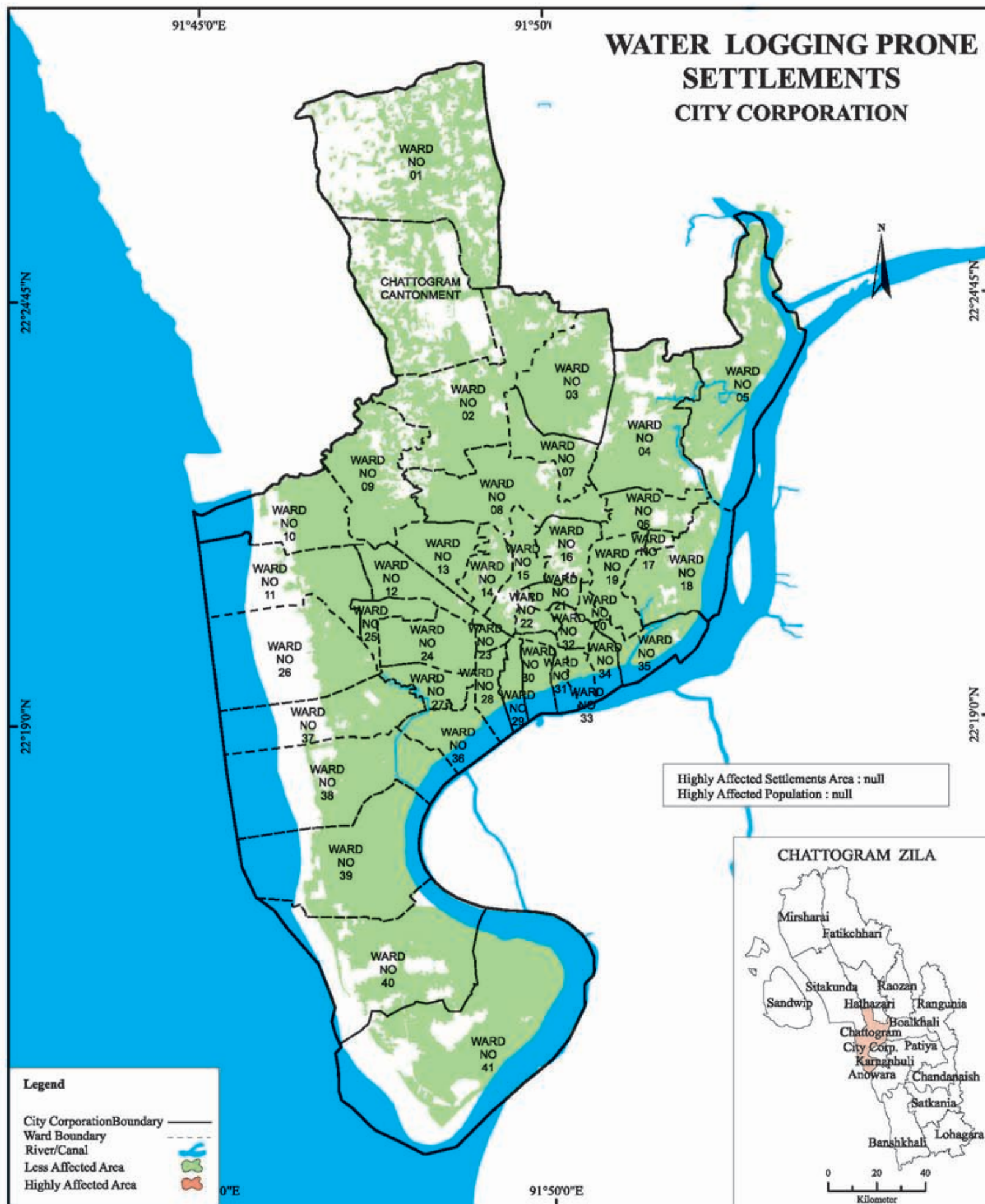



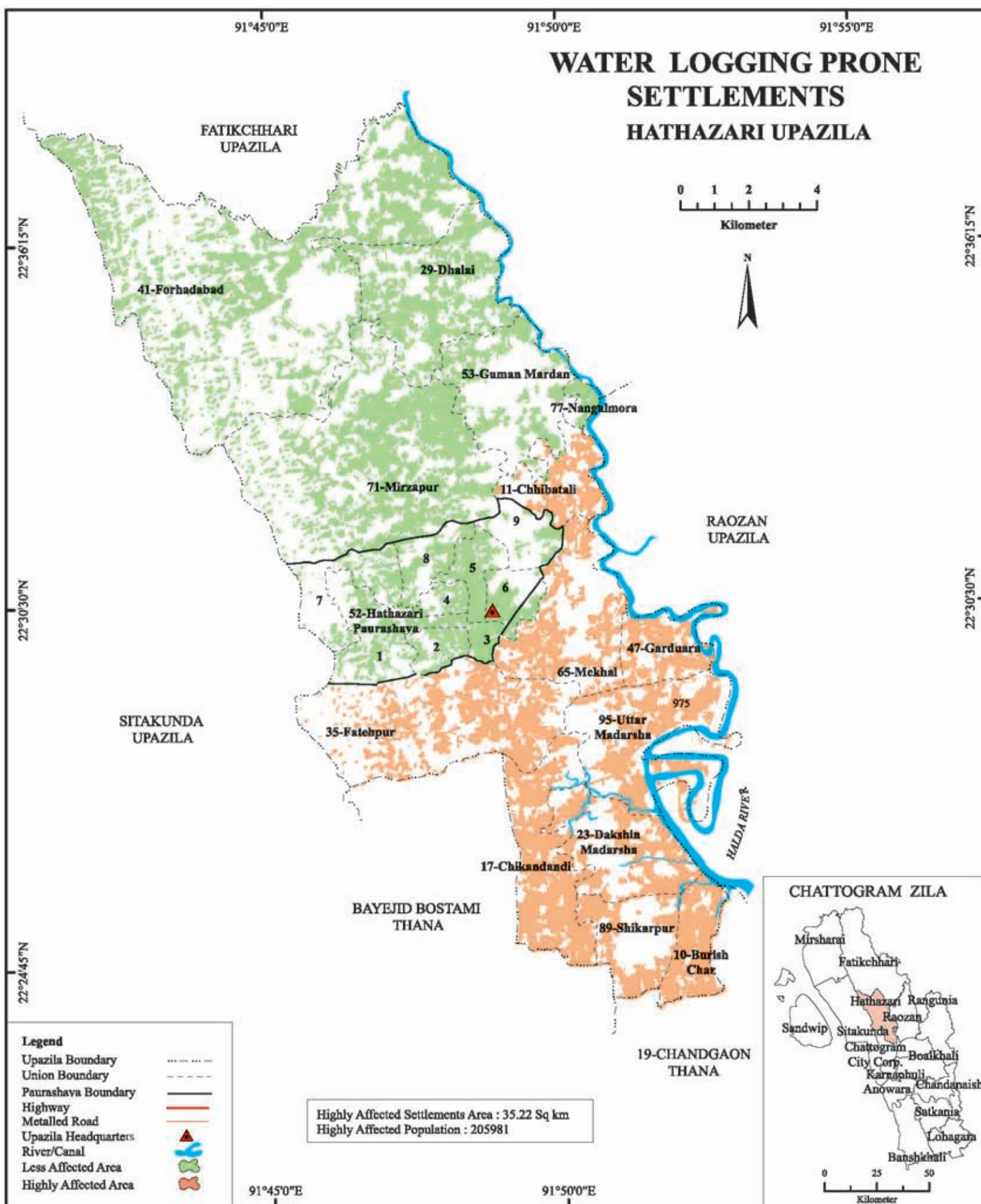



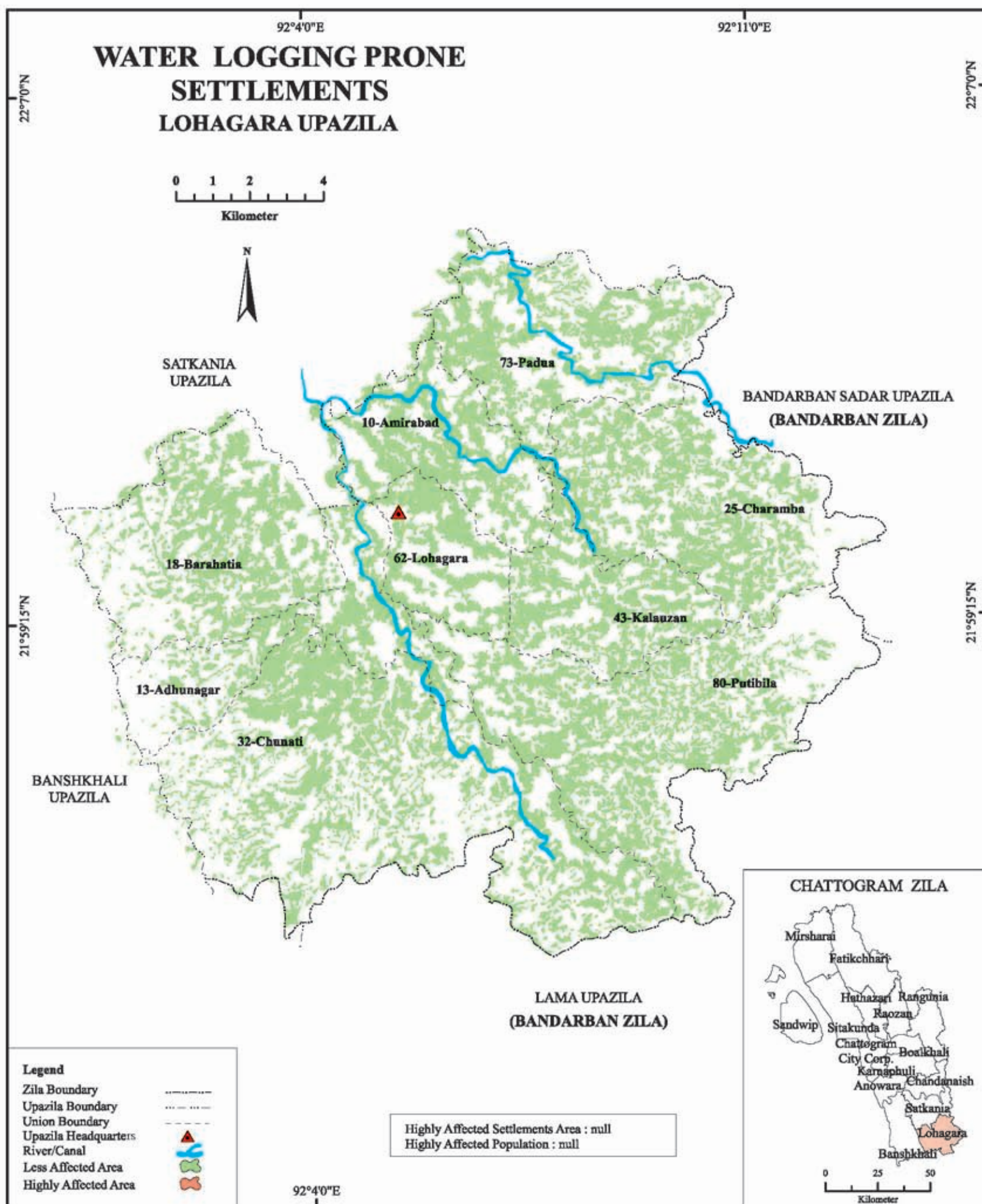



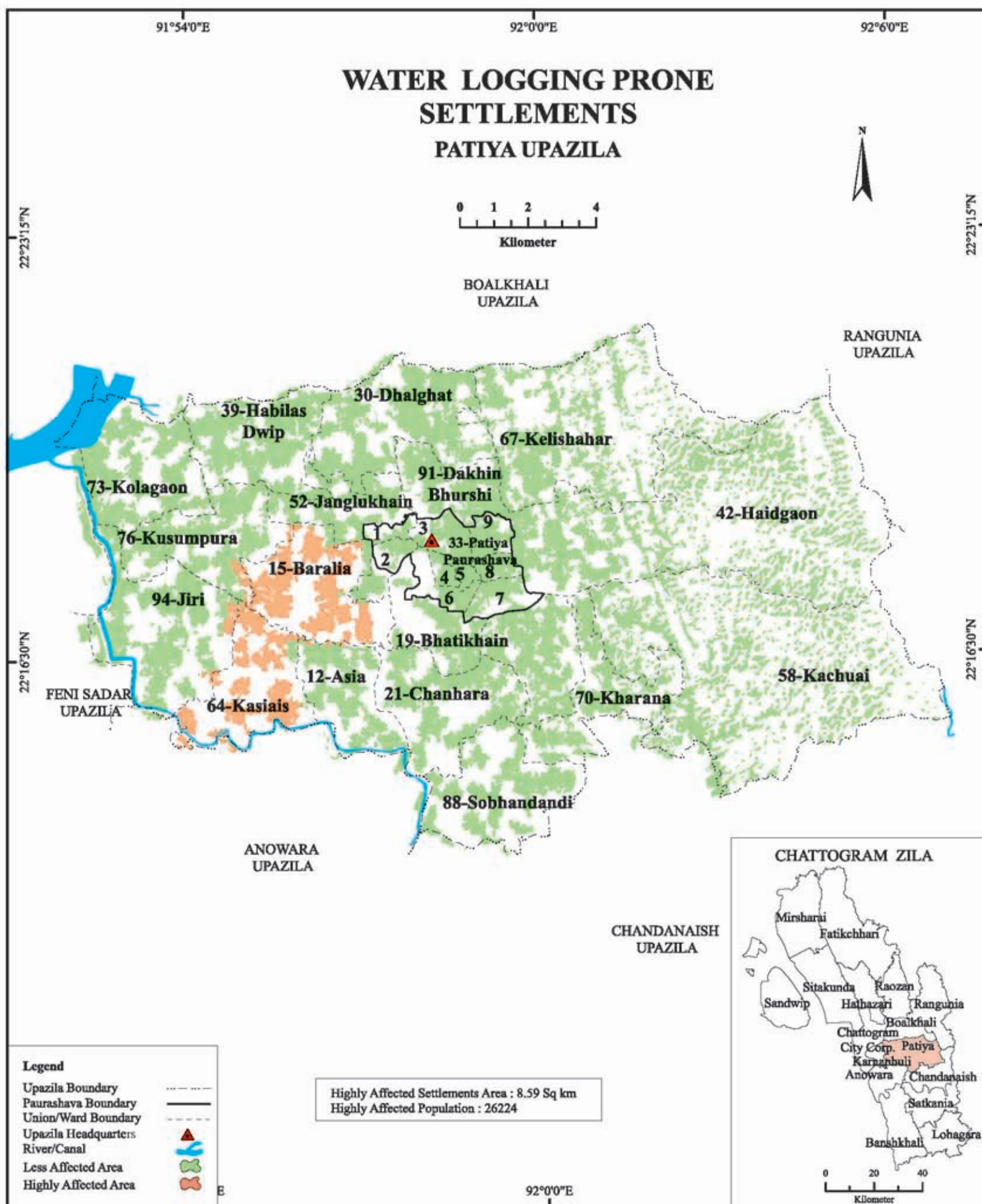

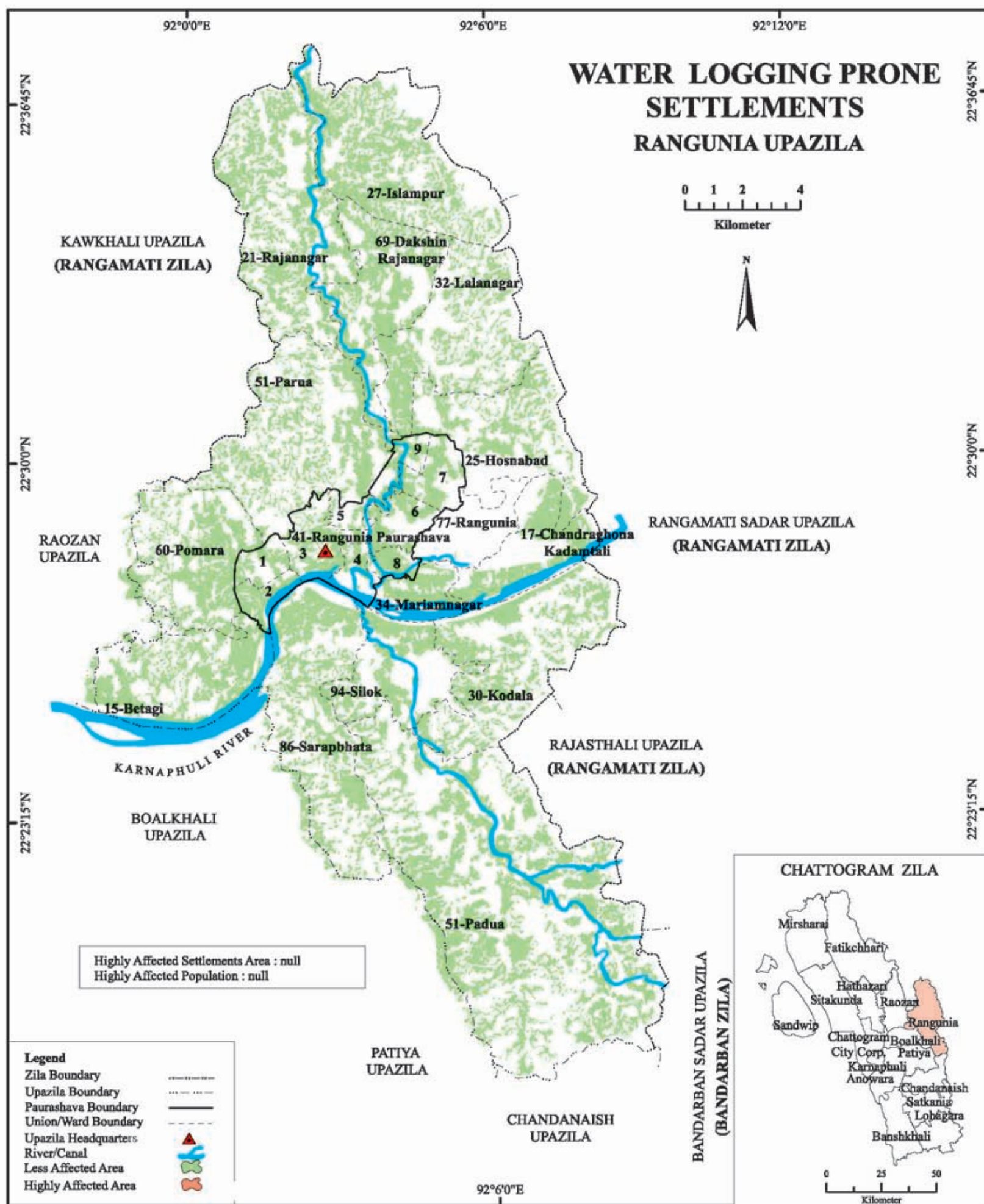

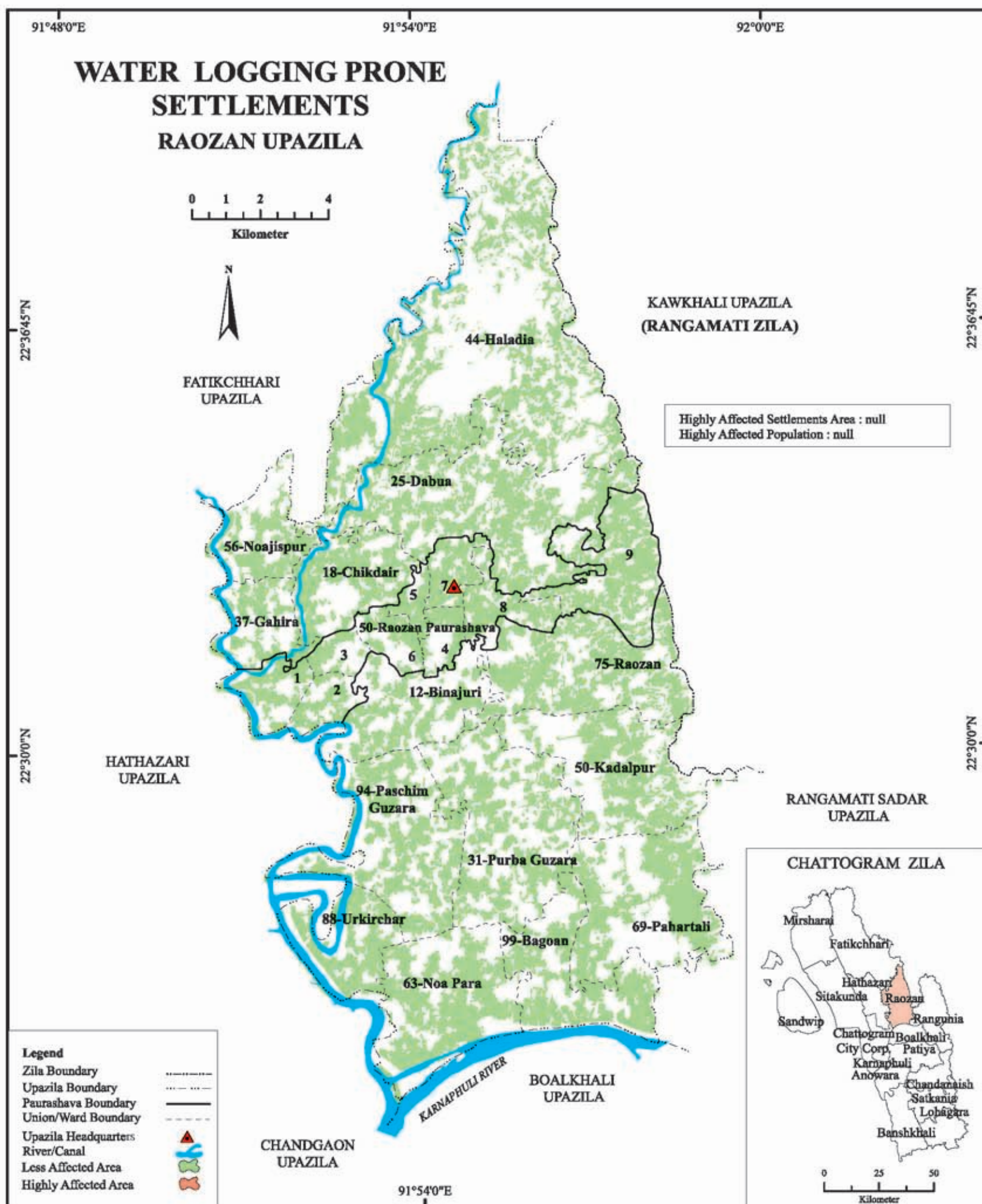

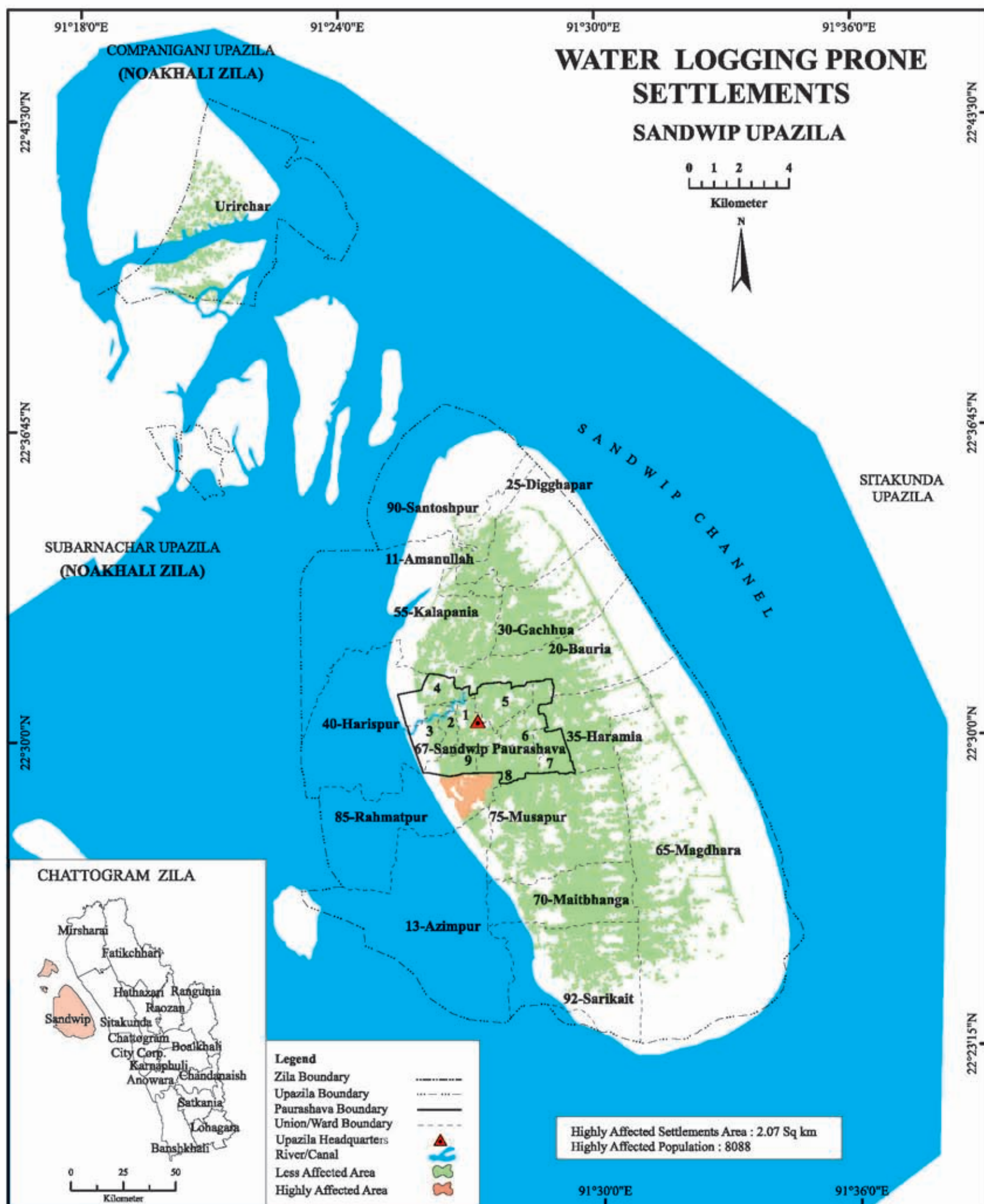

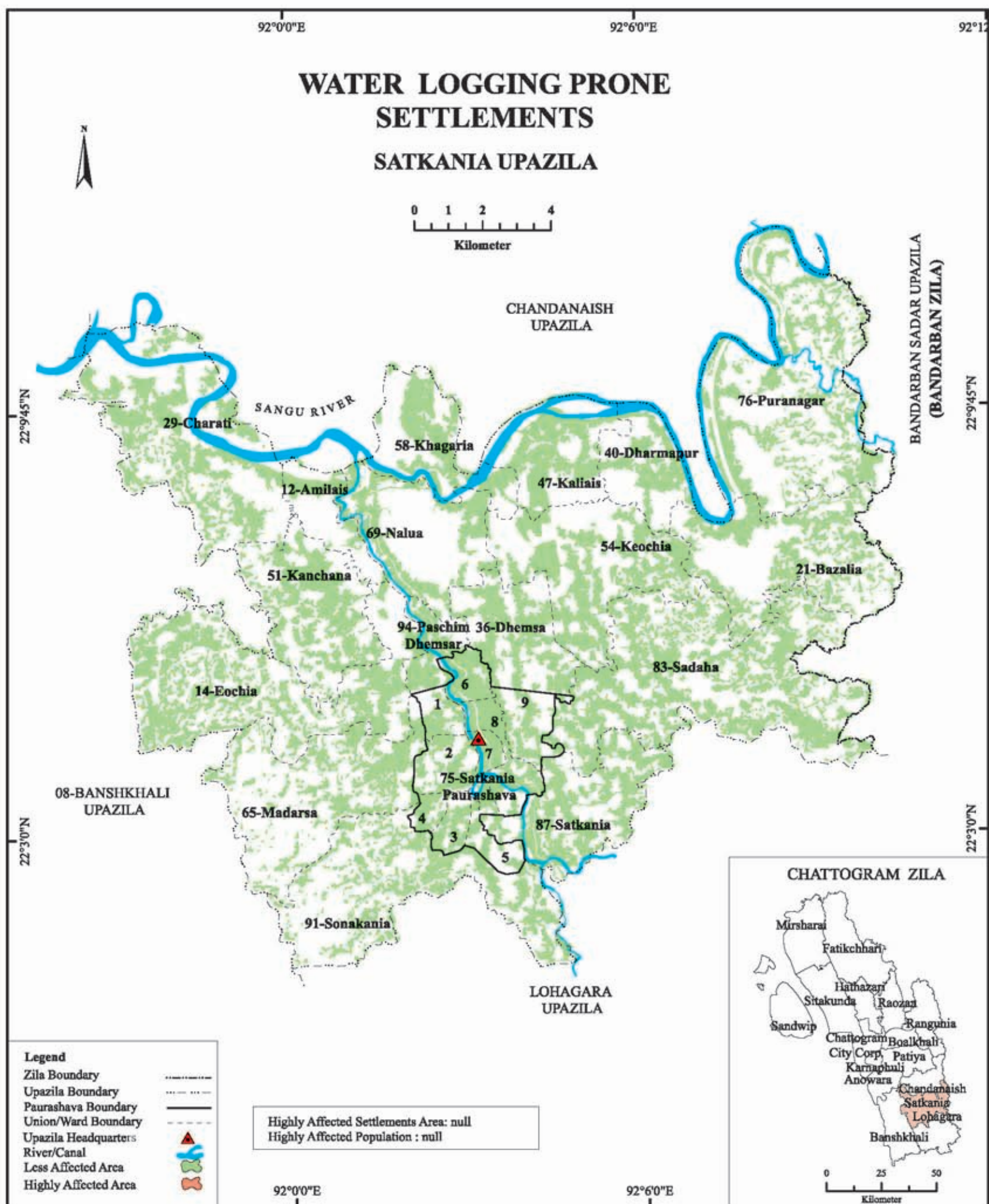

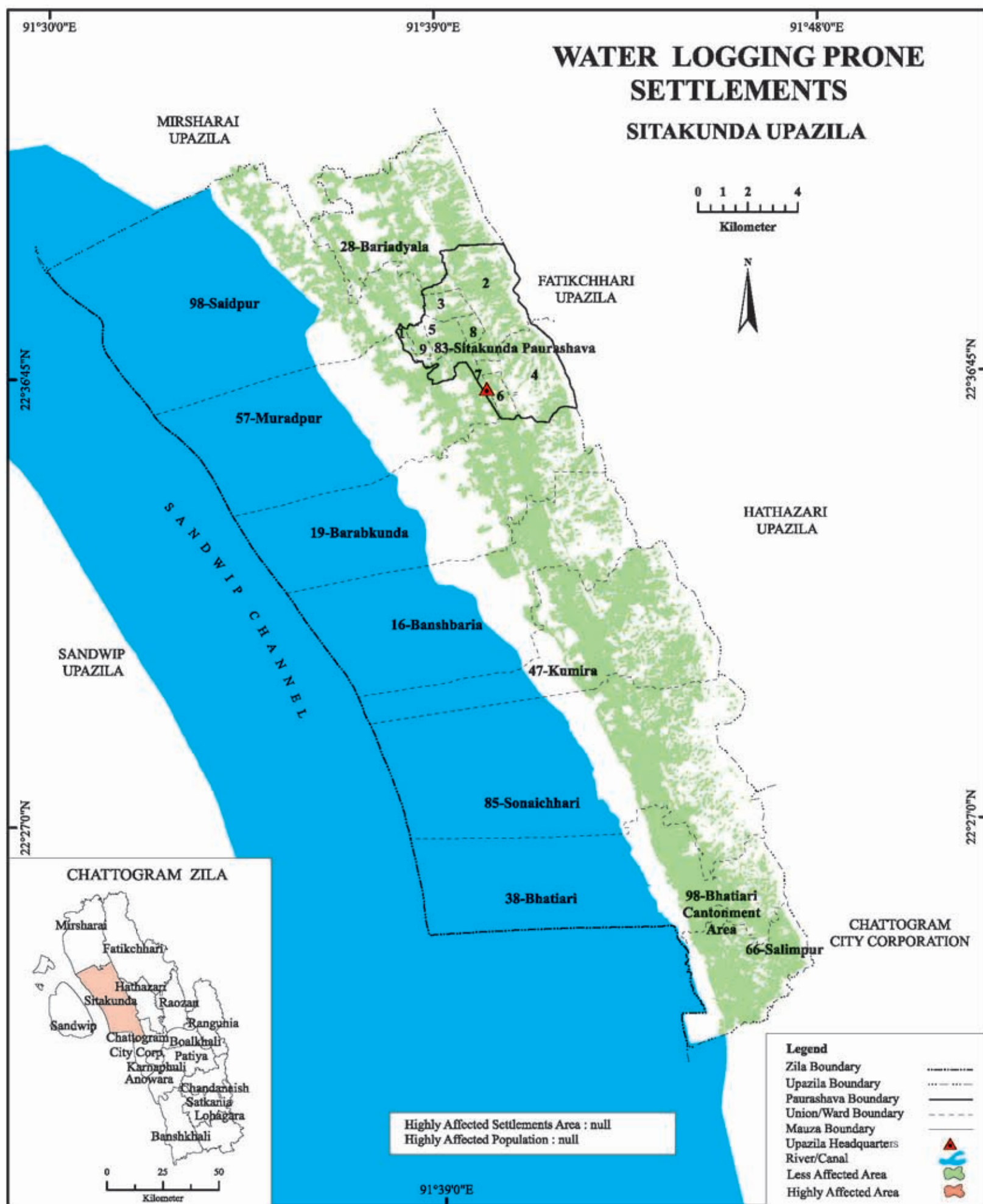

Windstorm Prone Area Map

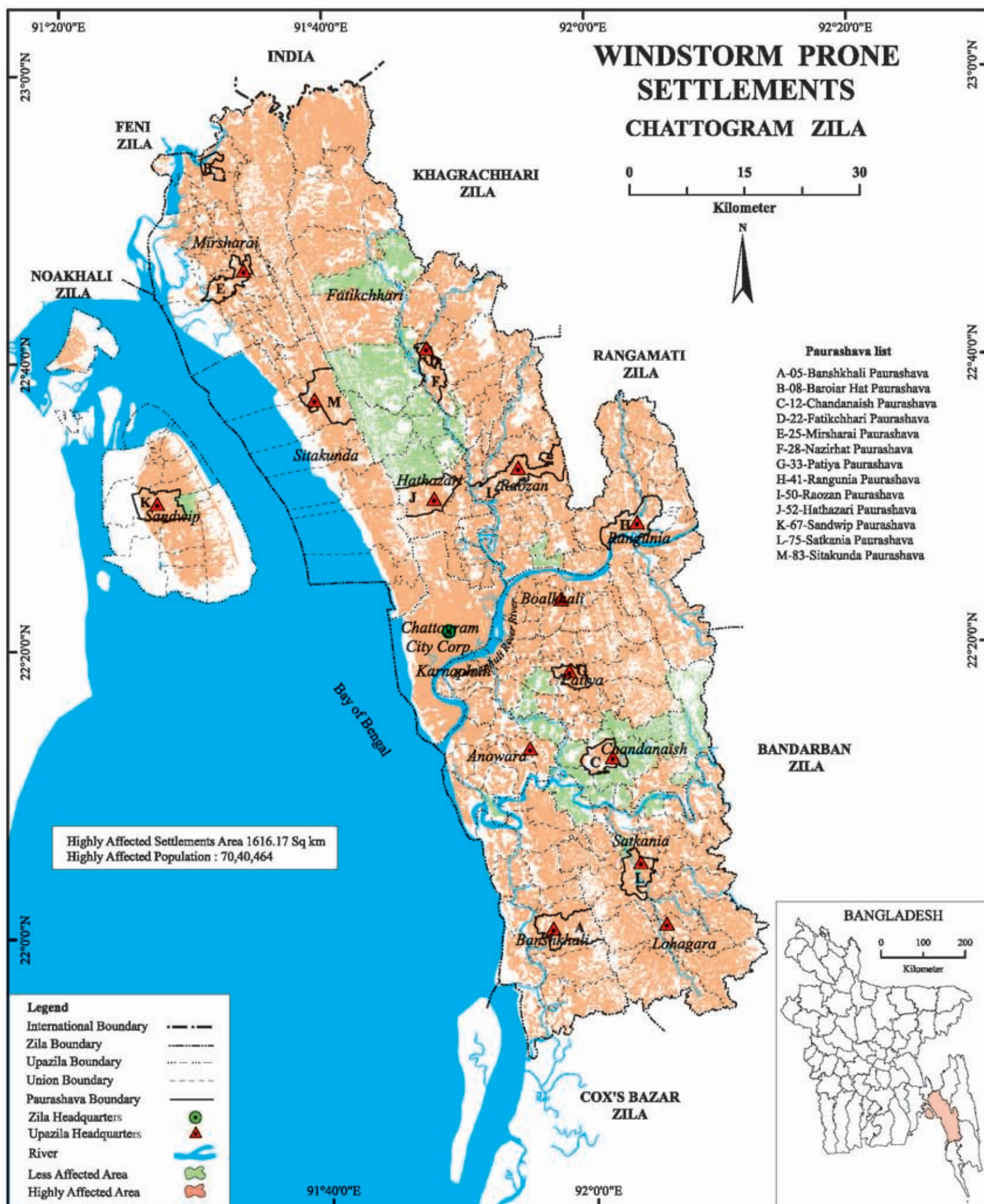



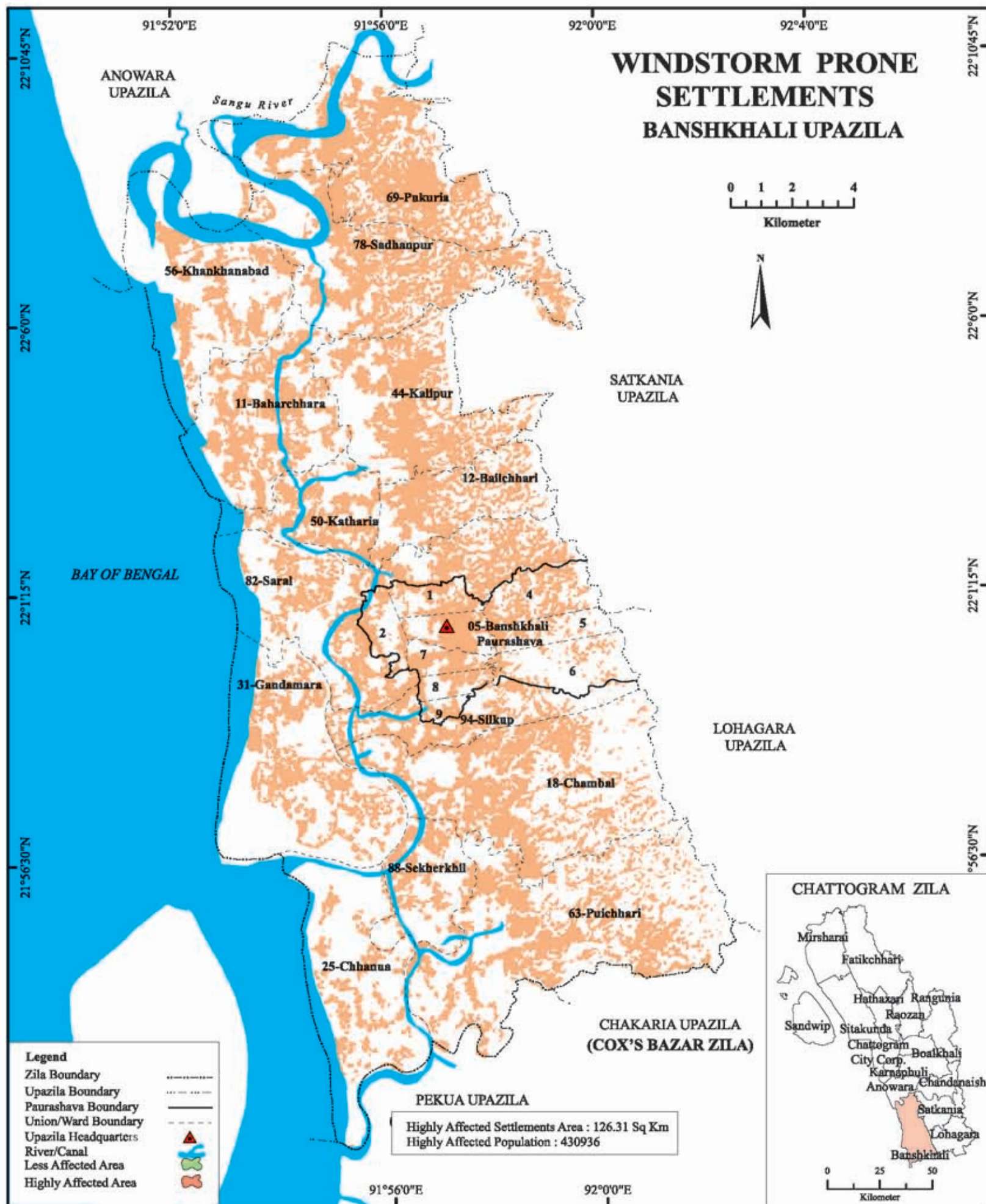

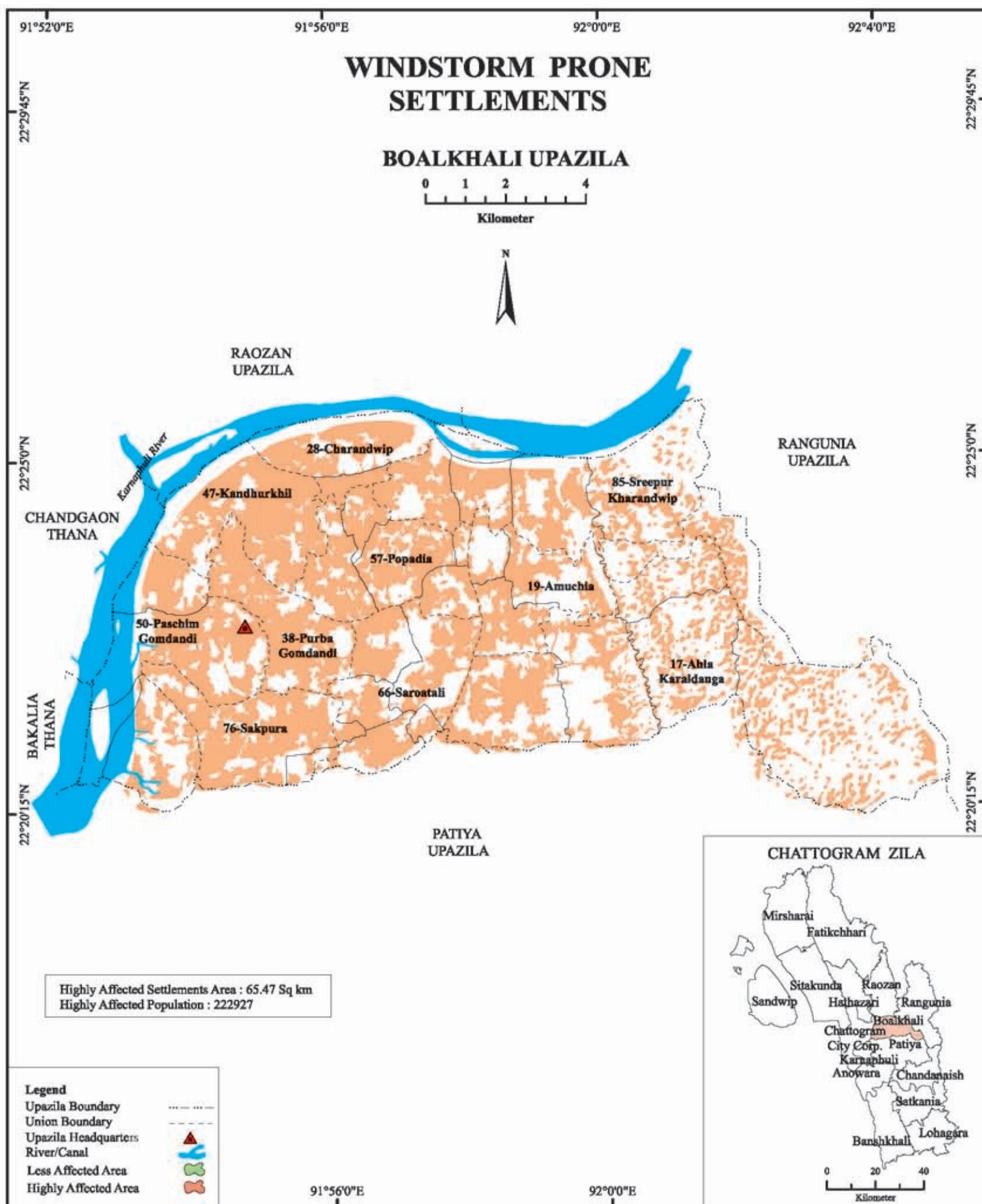

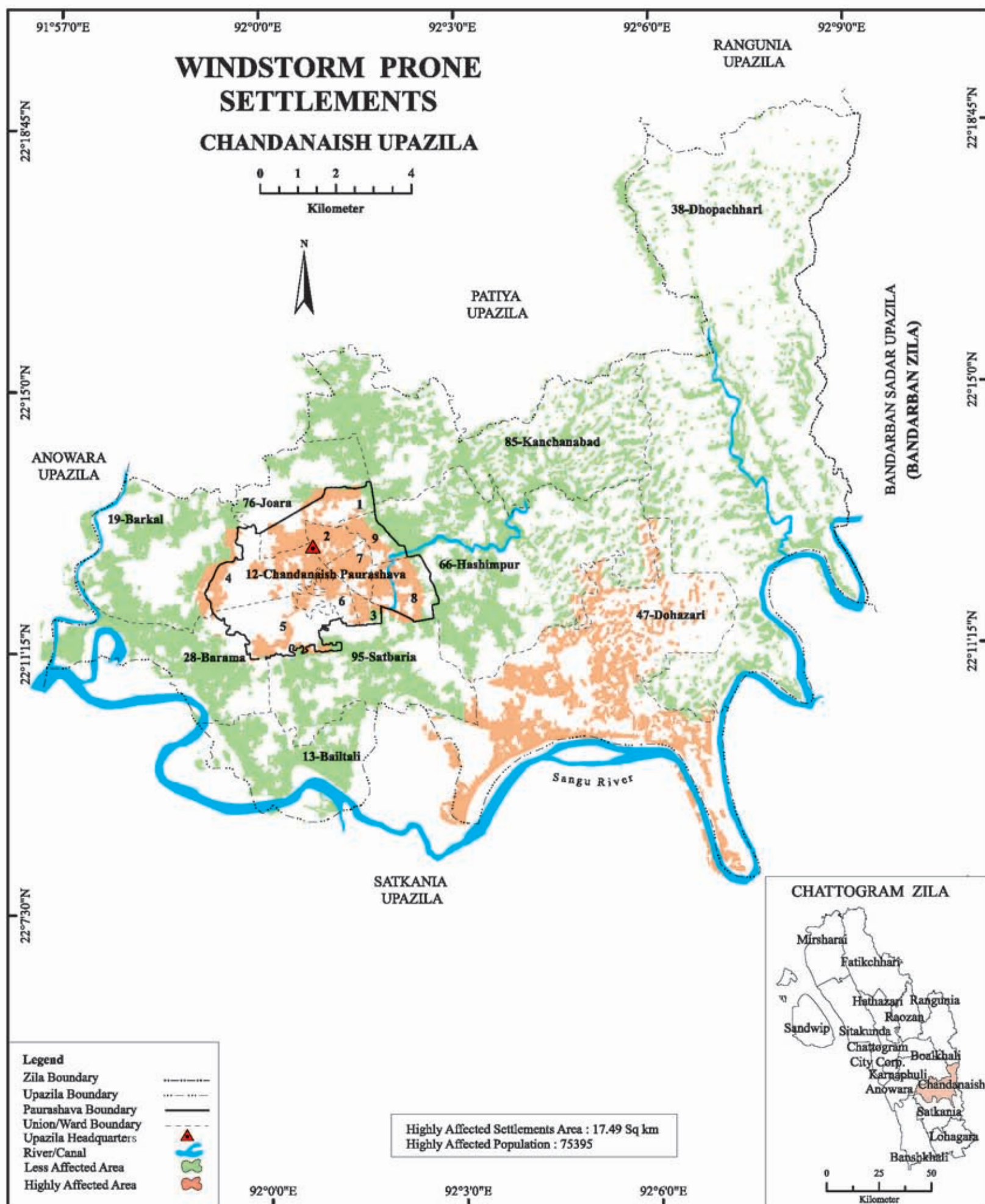

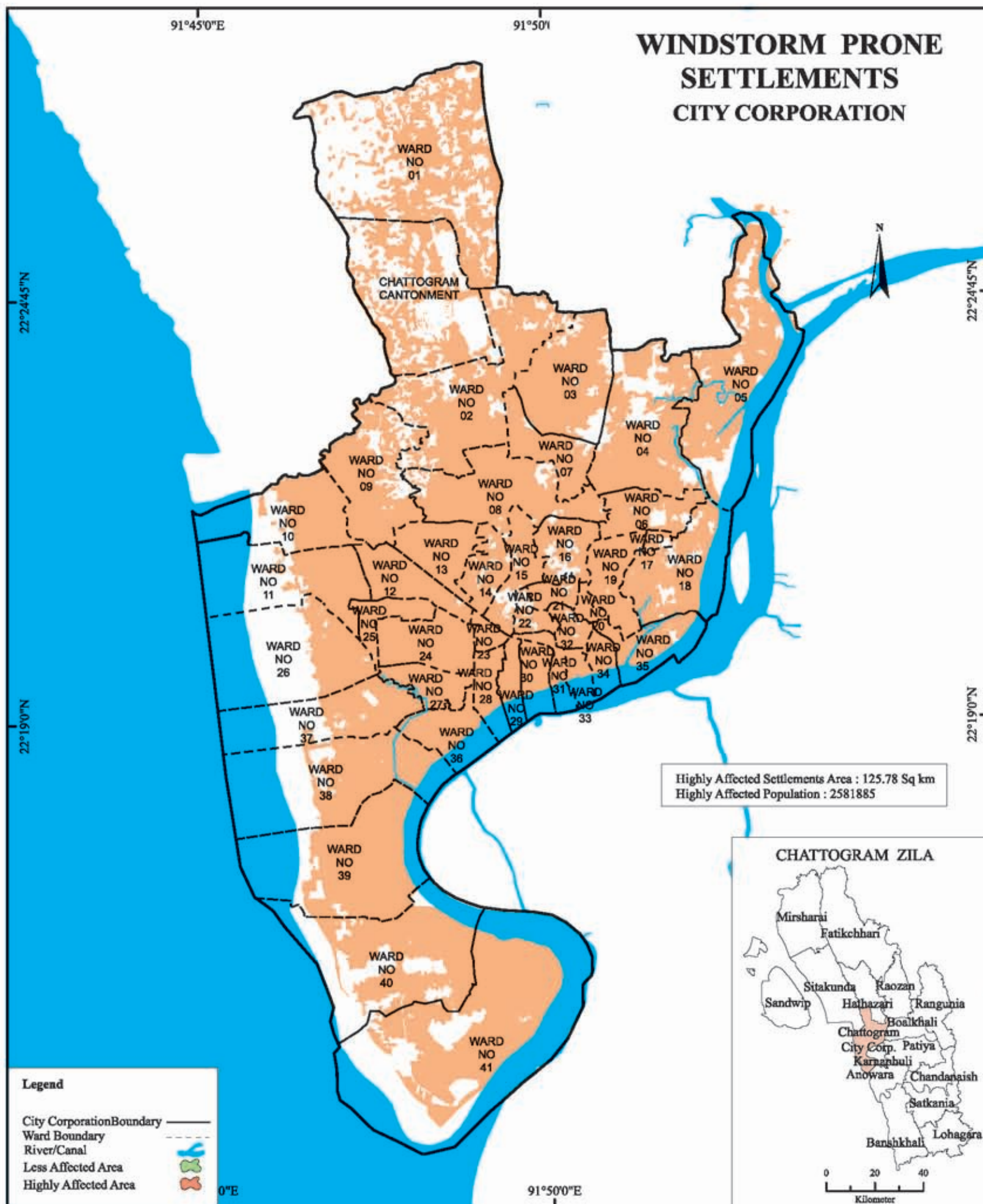

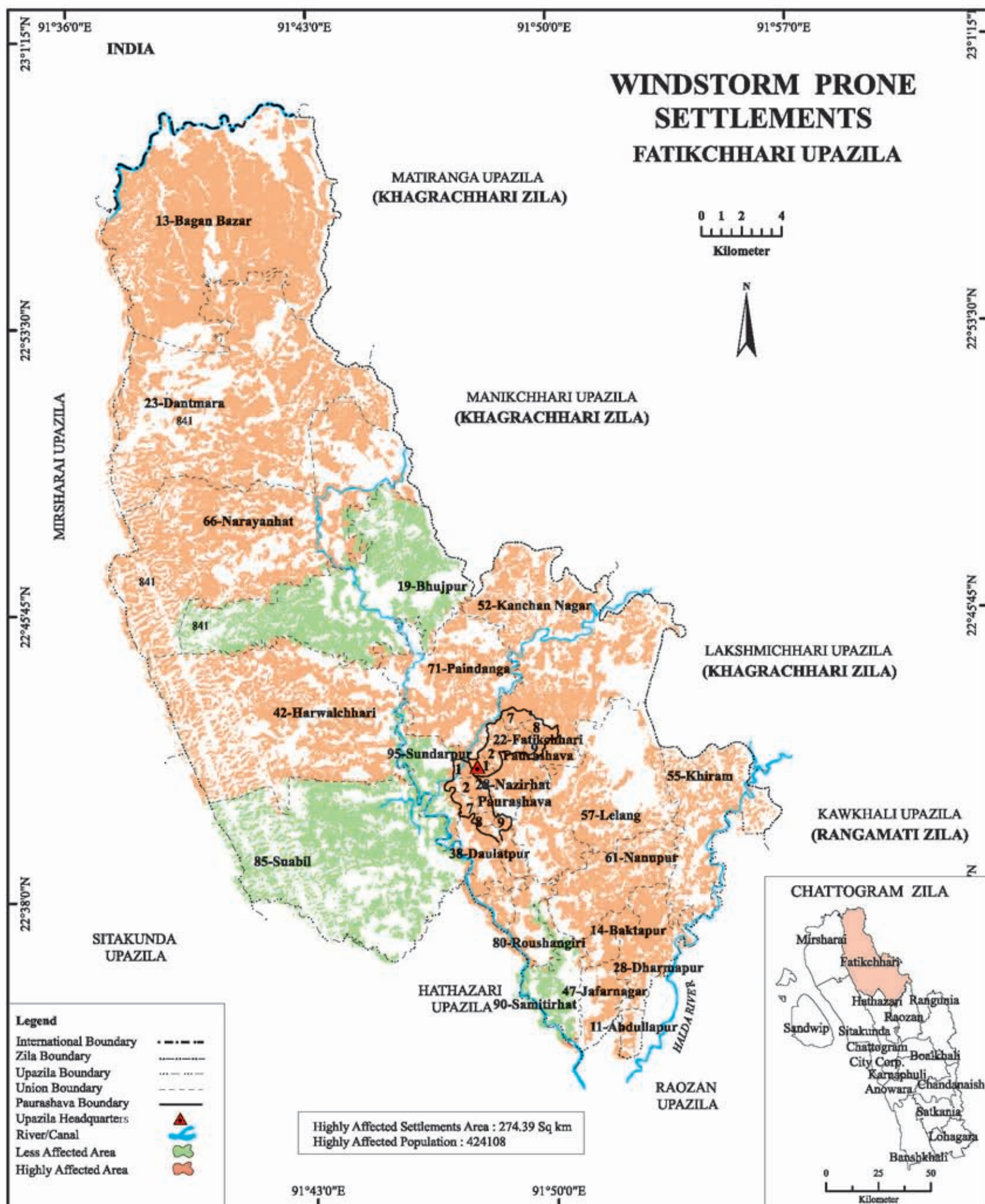

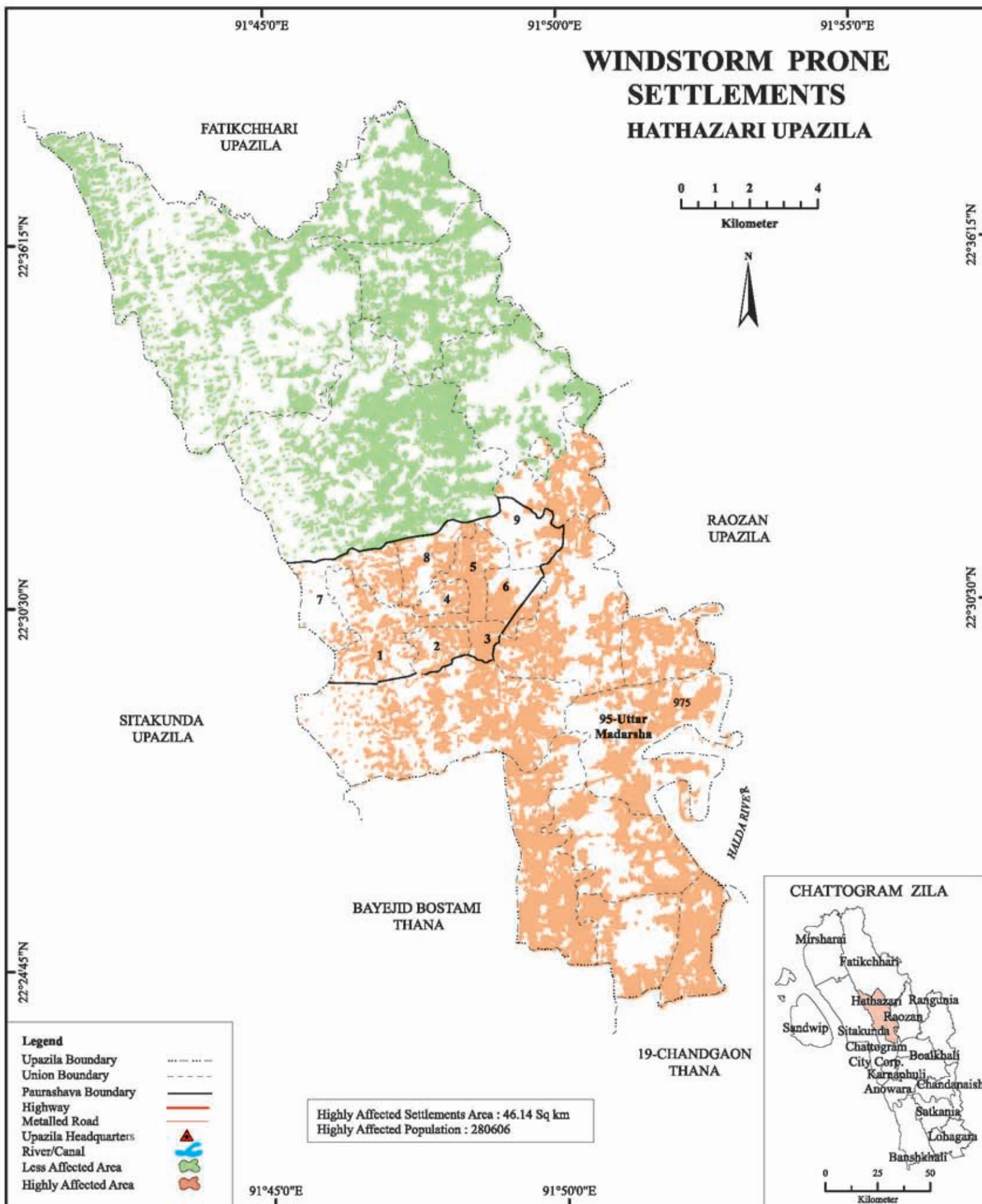



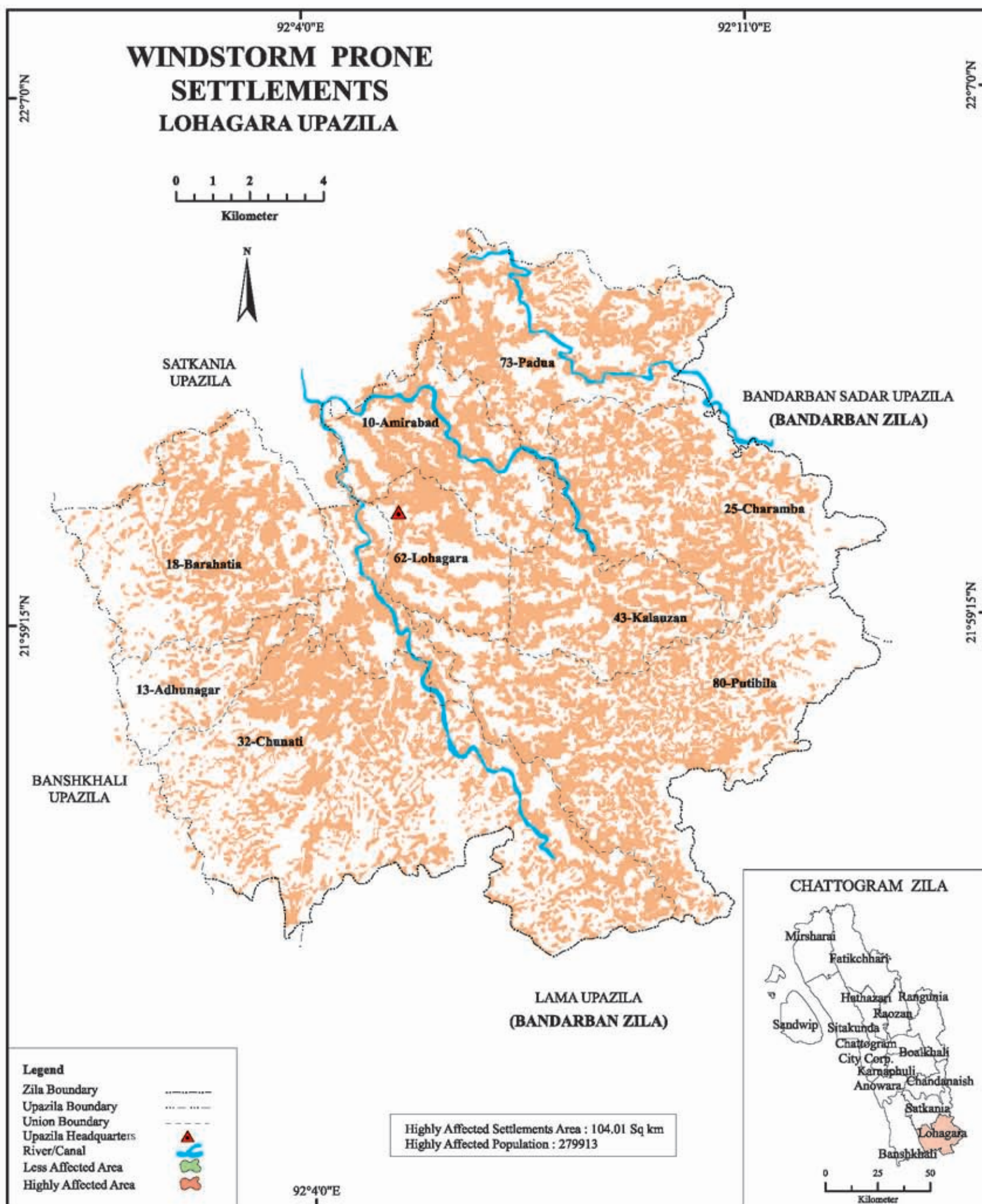



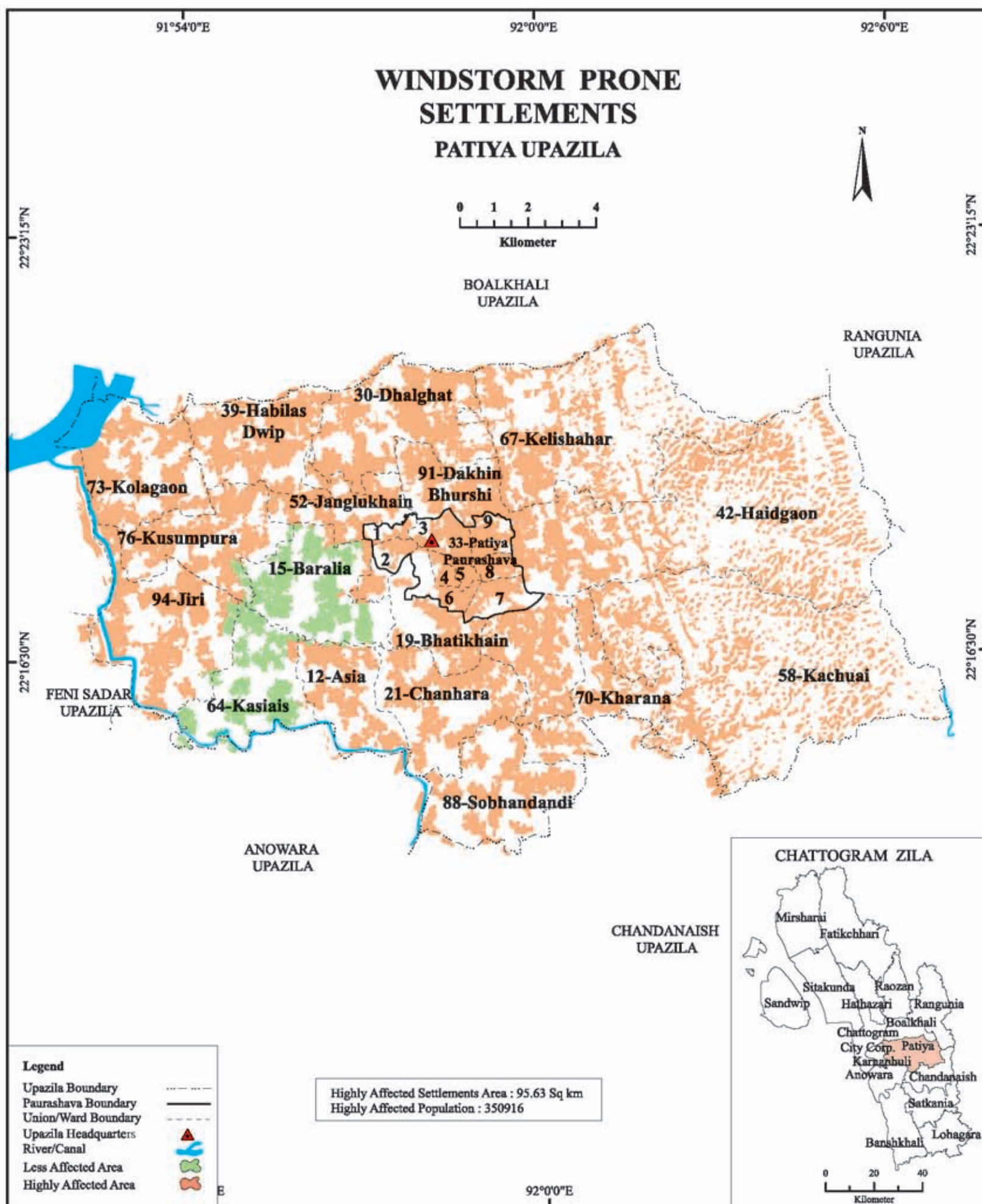

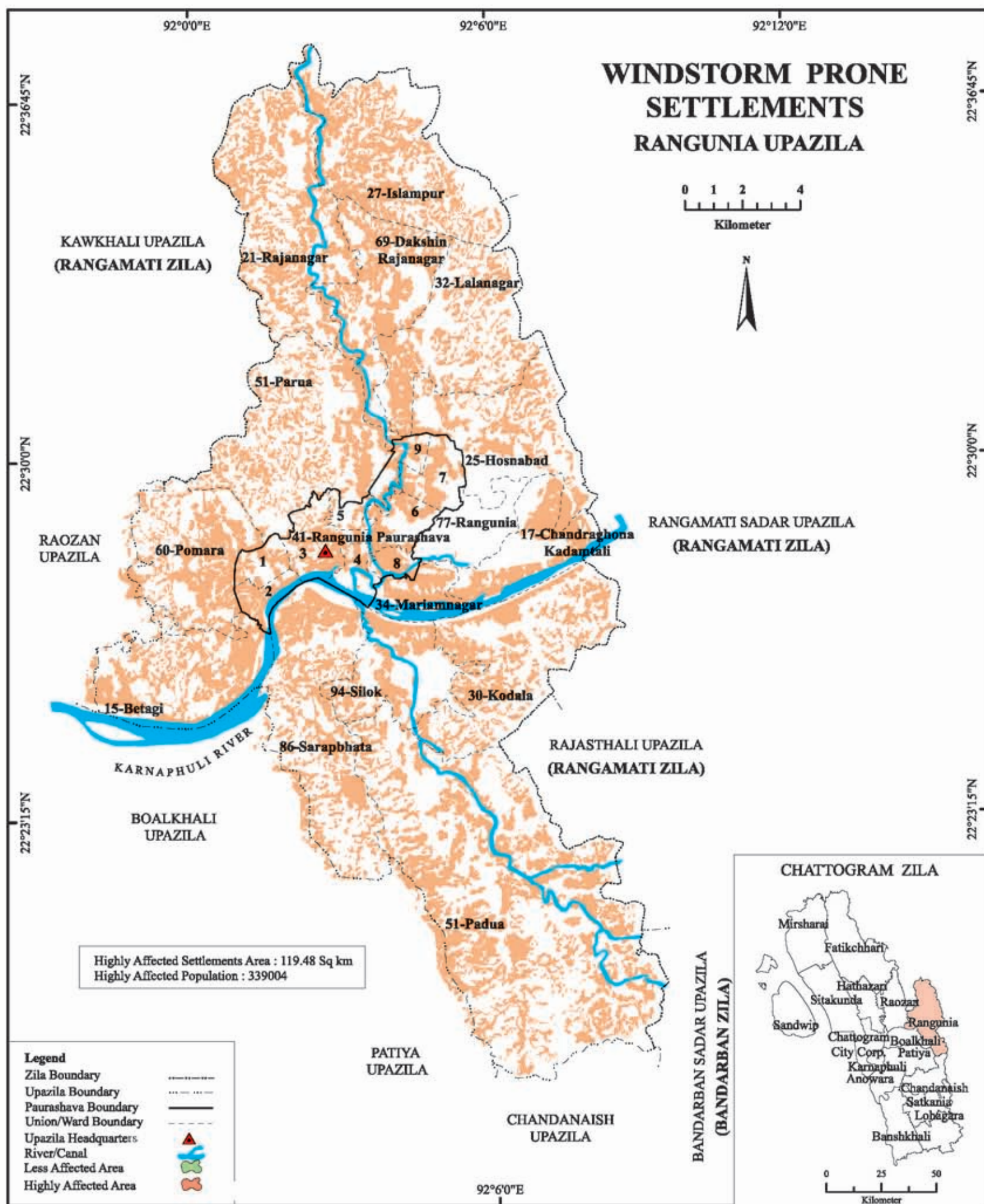

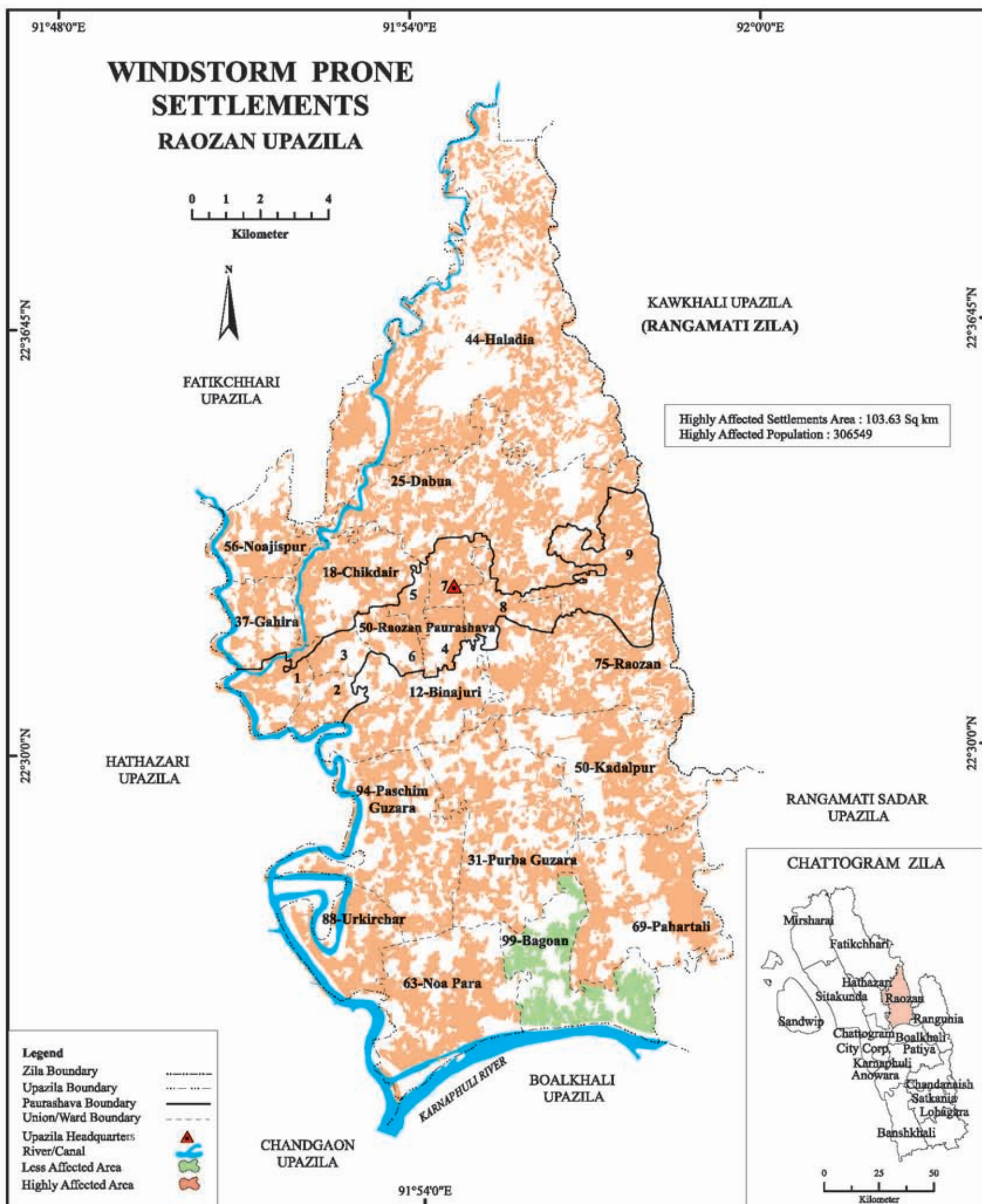

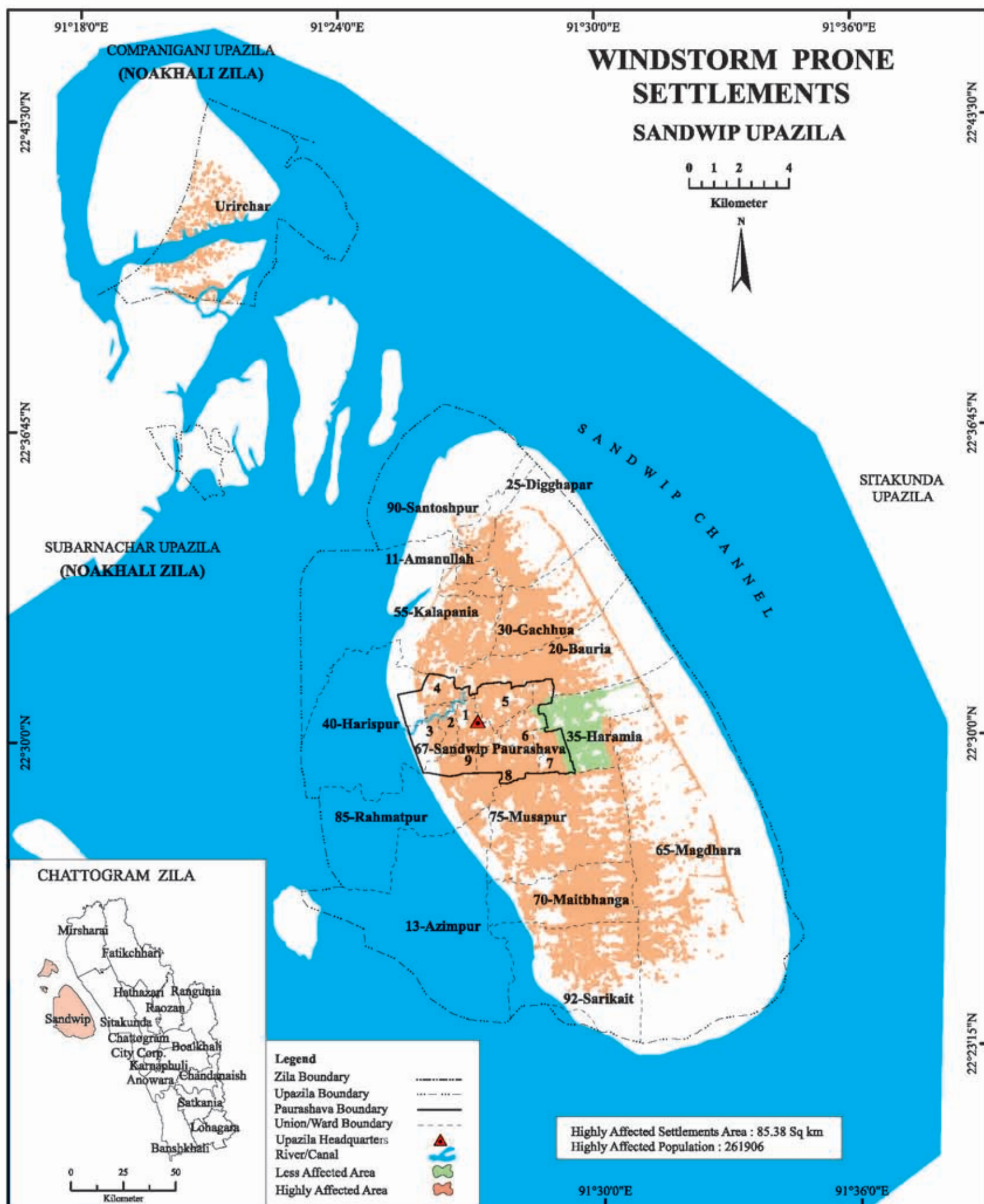



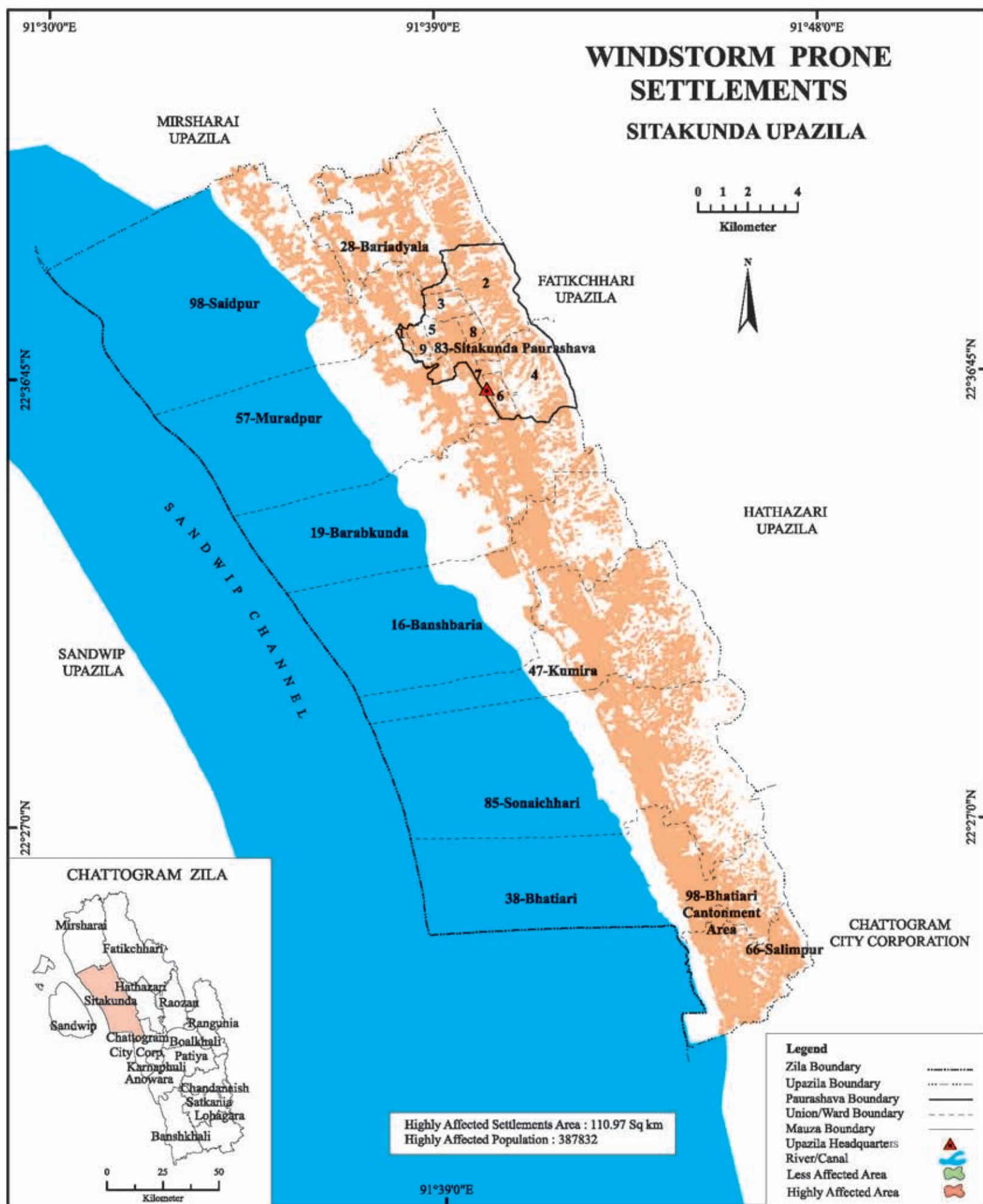

Disaster Prone Settlements

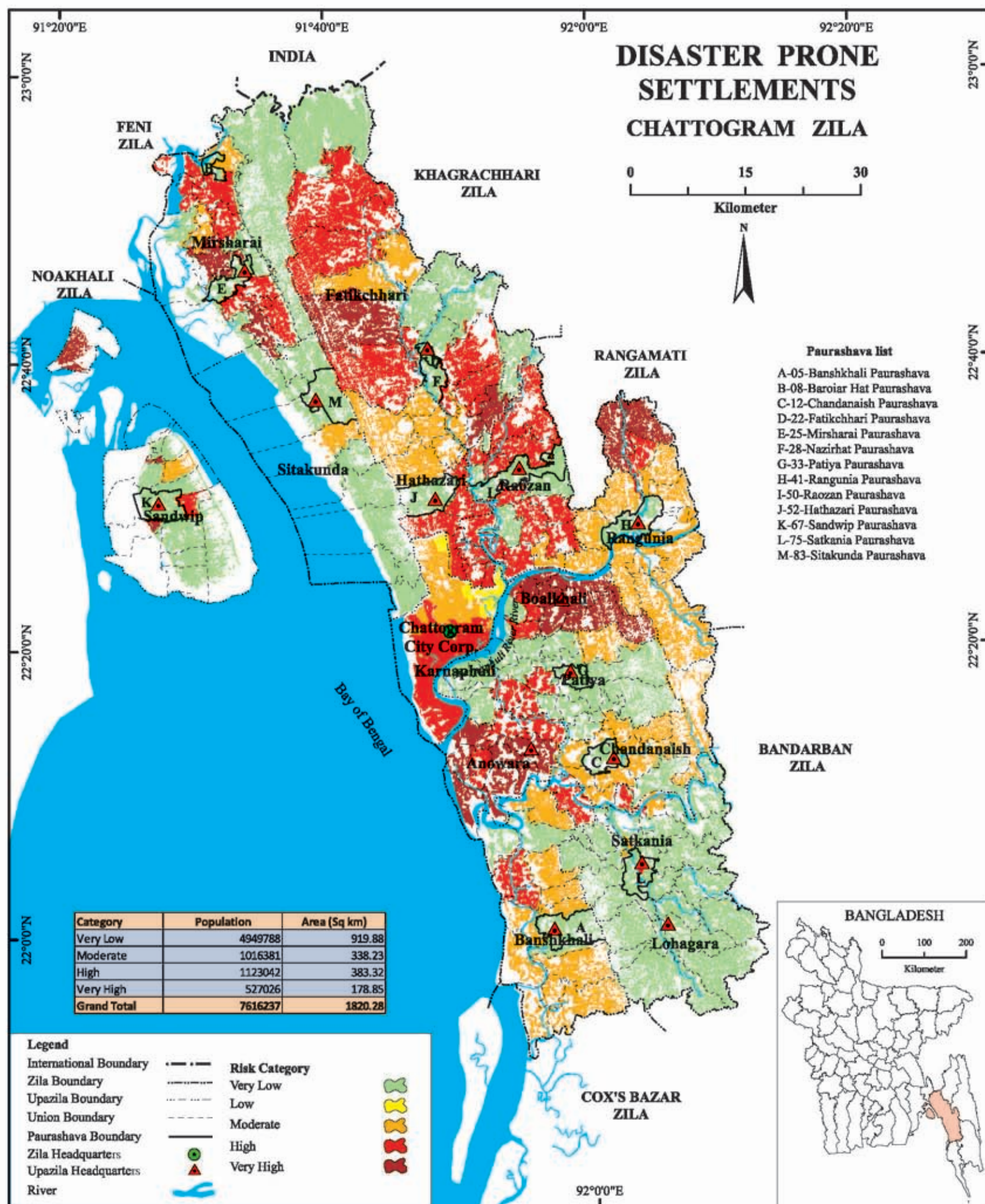

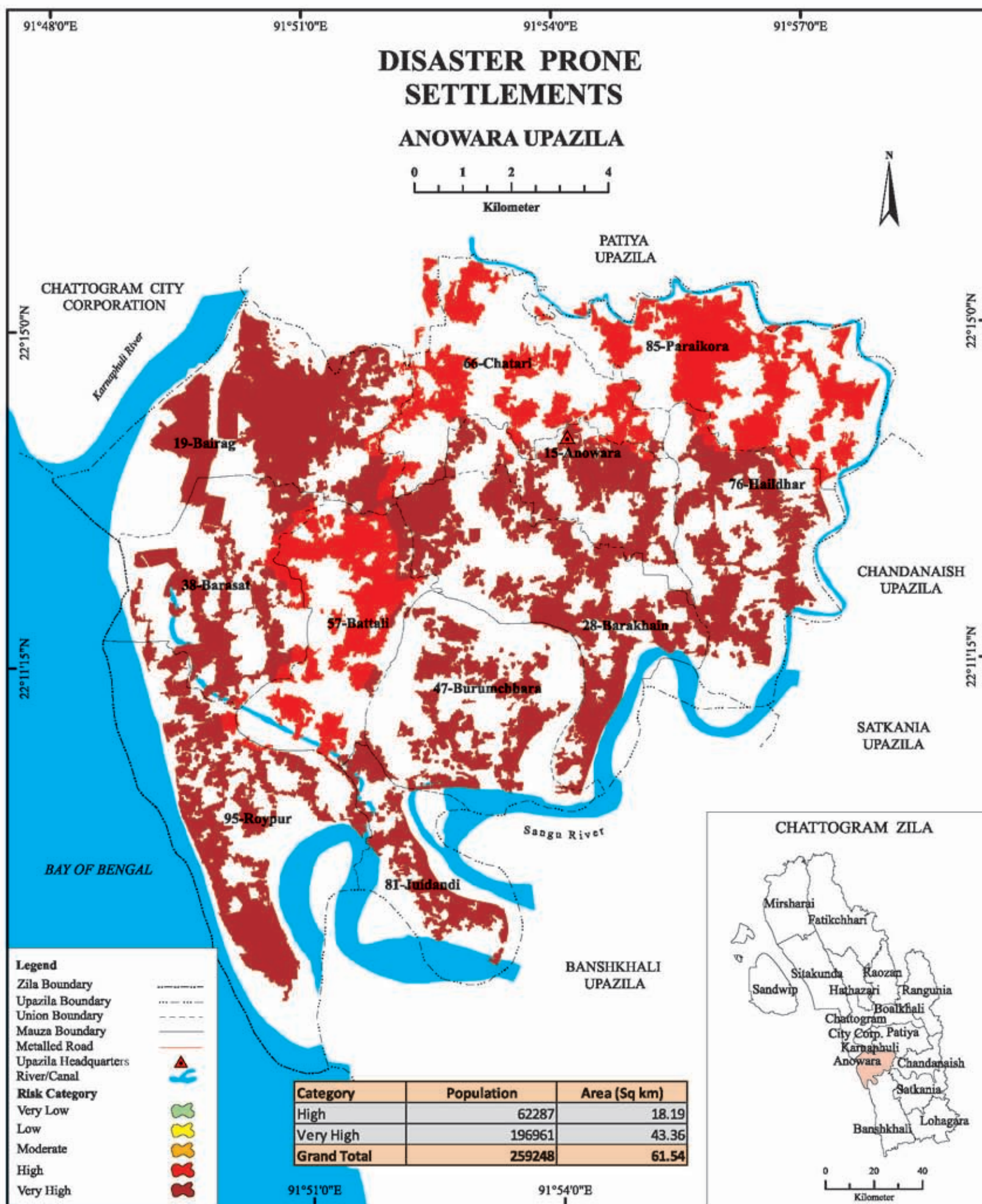

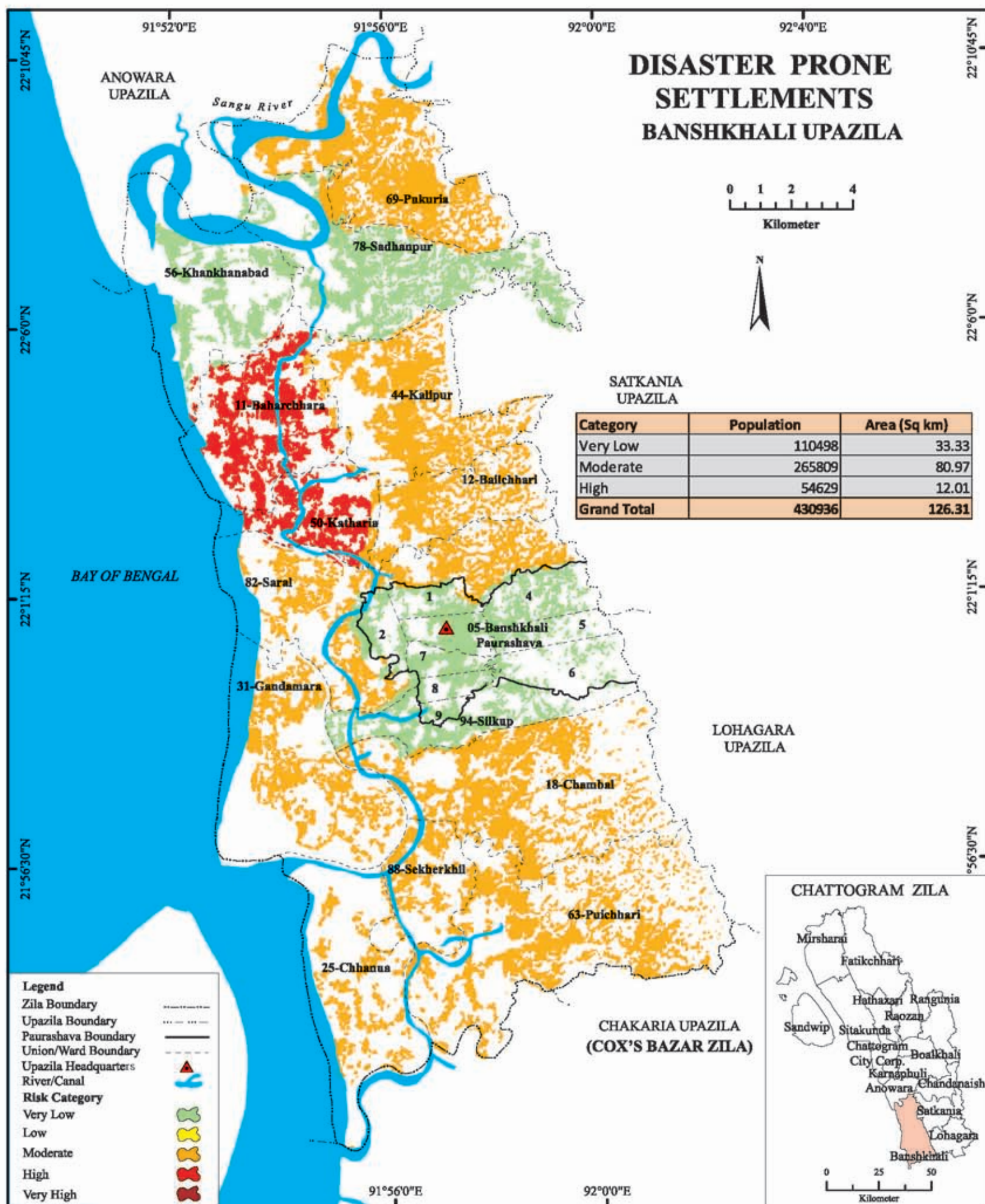

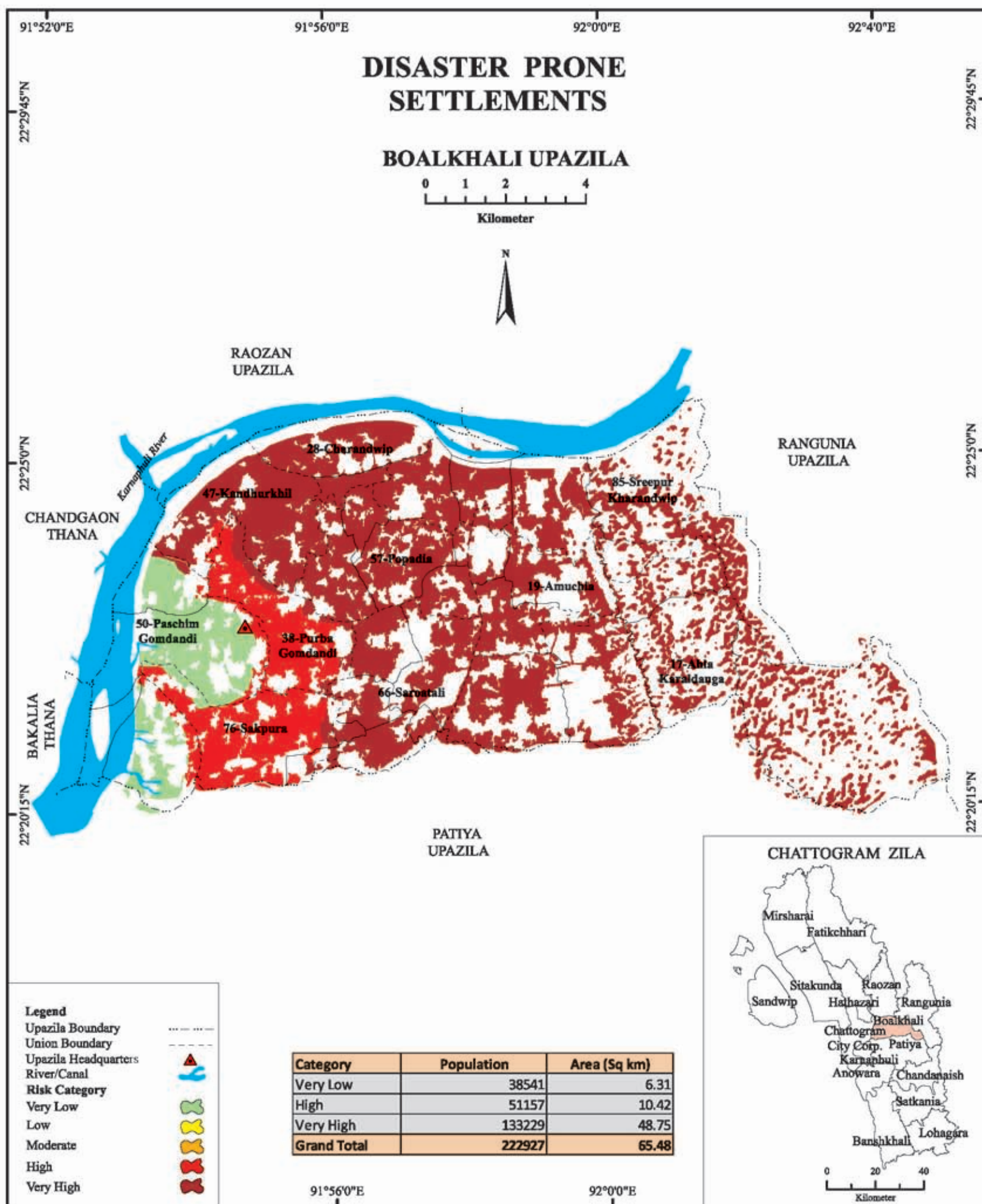

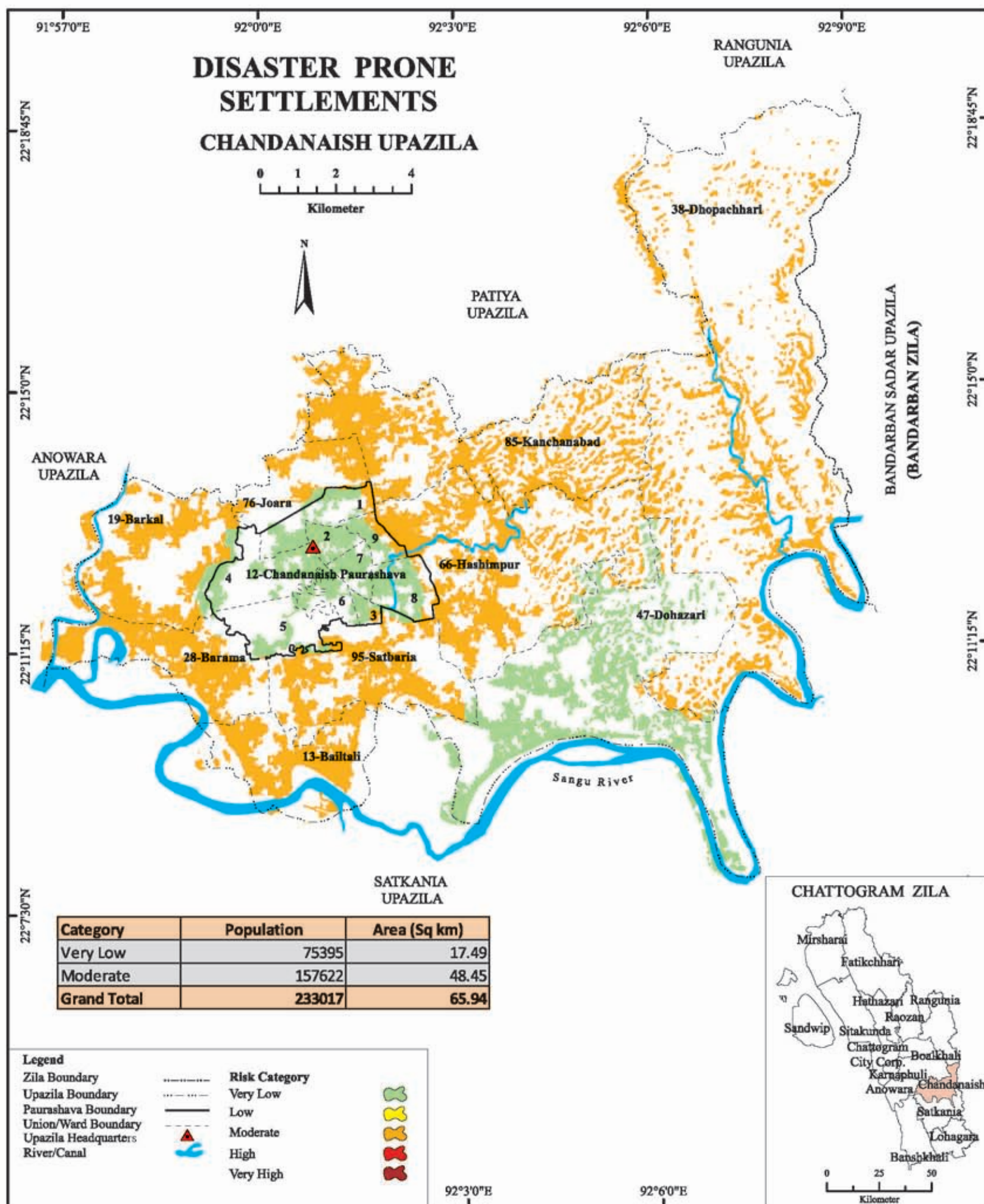

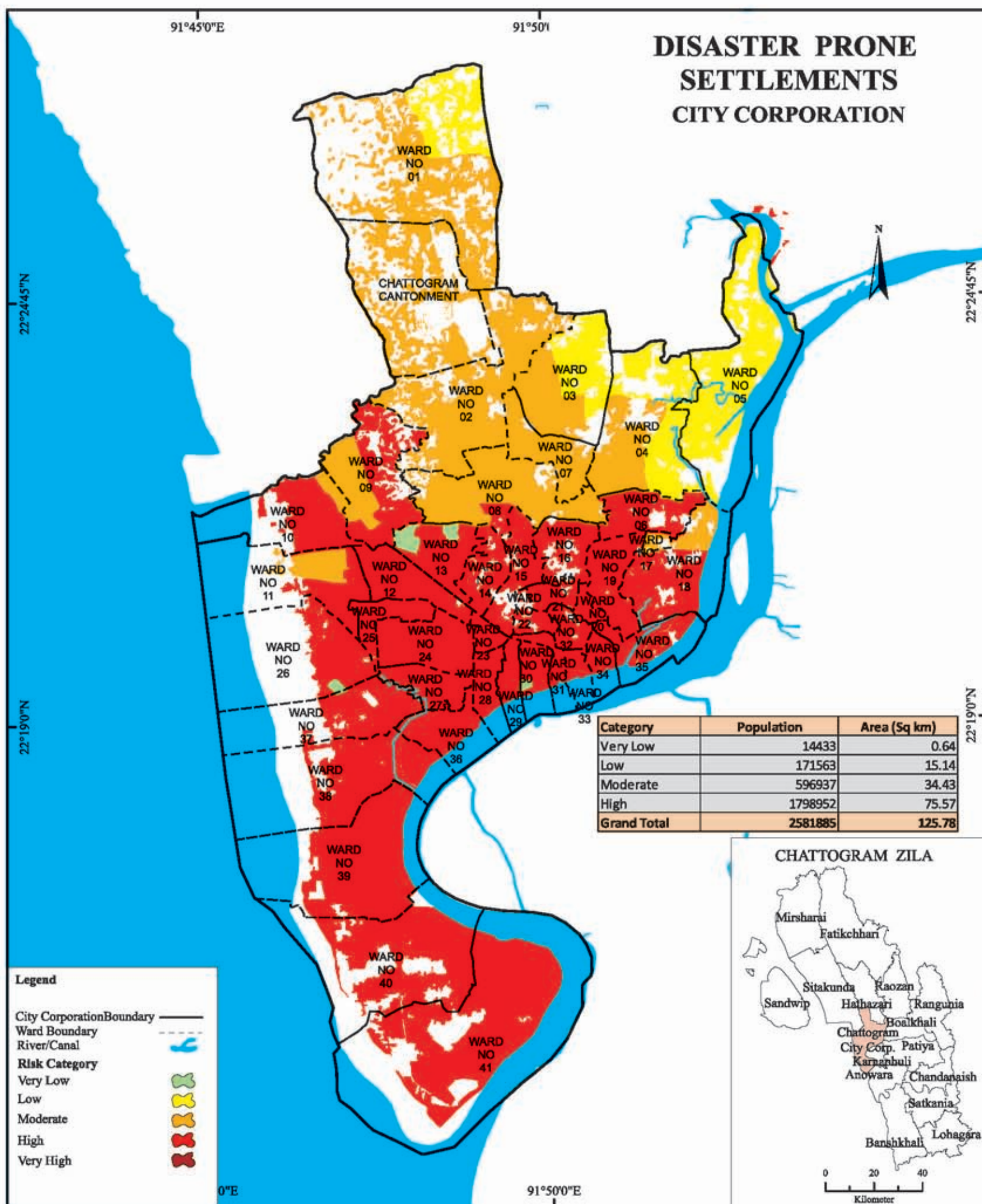

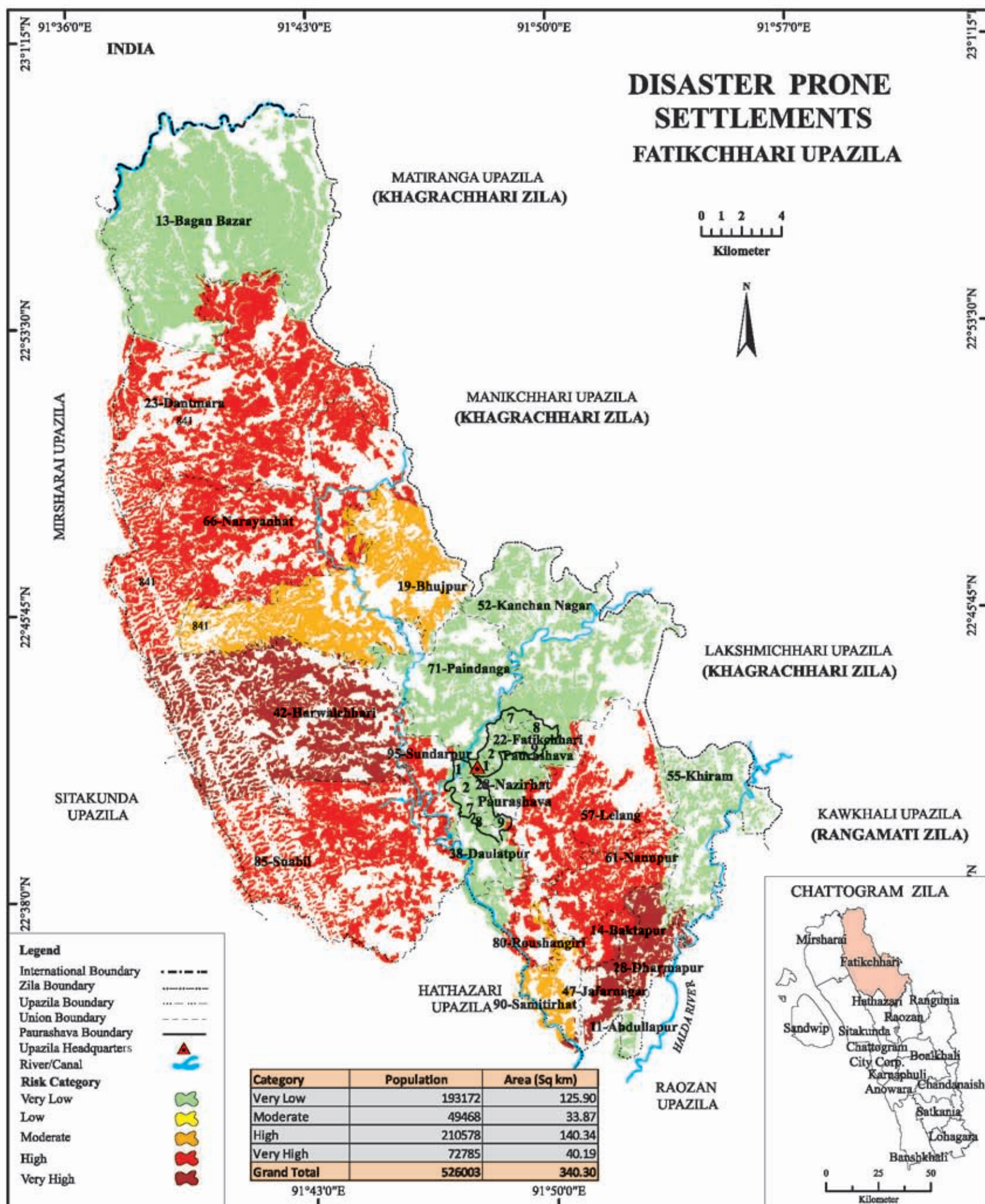

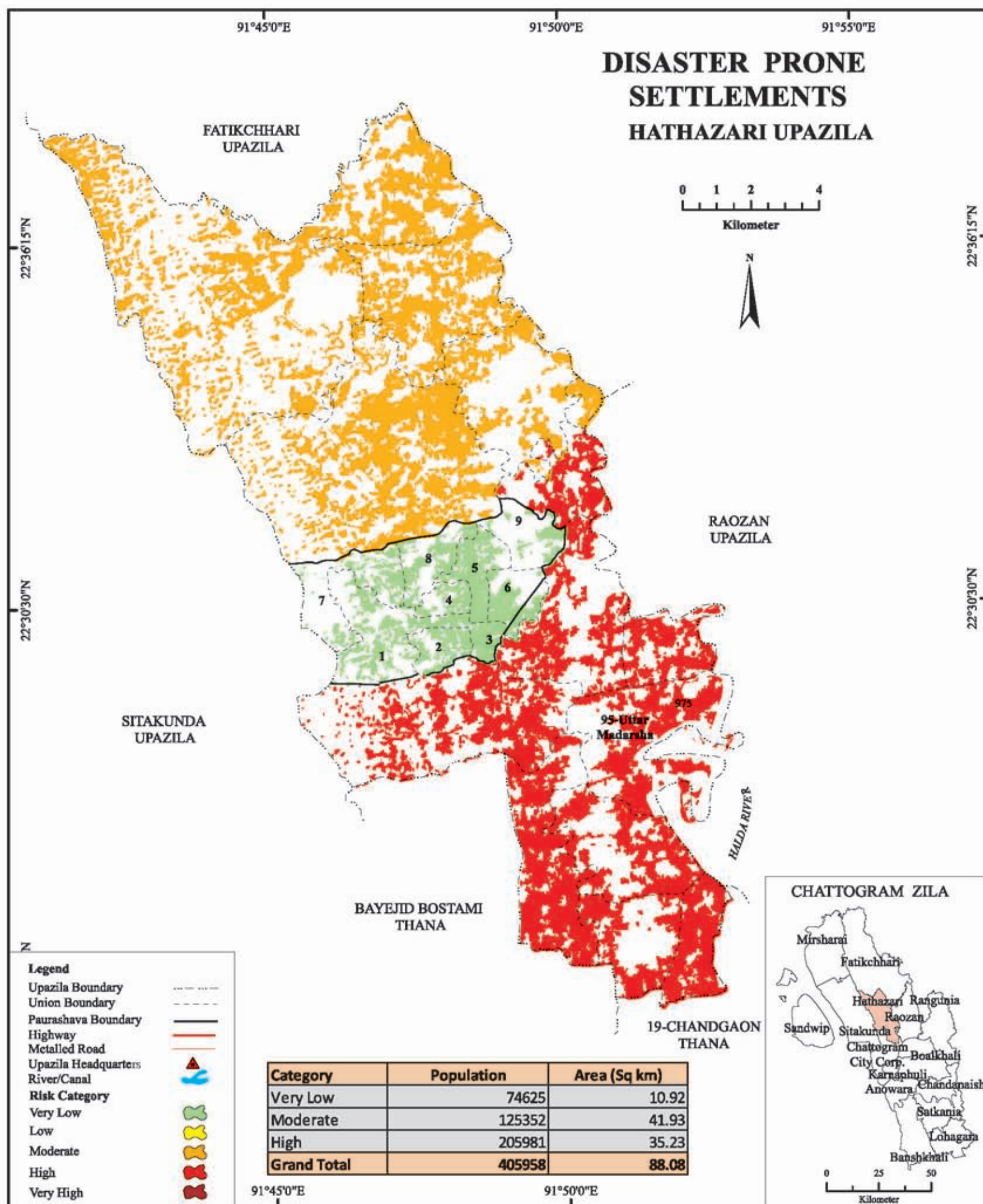



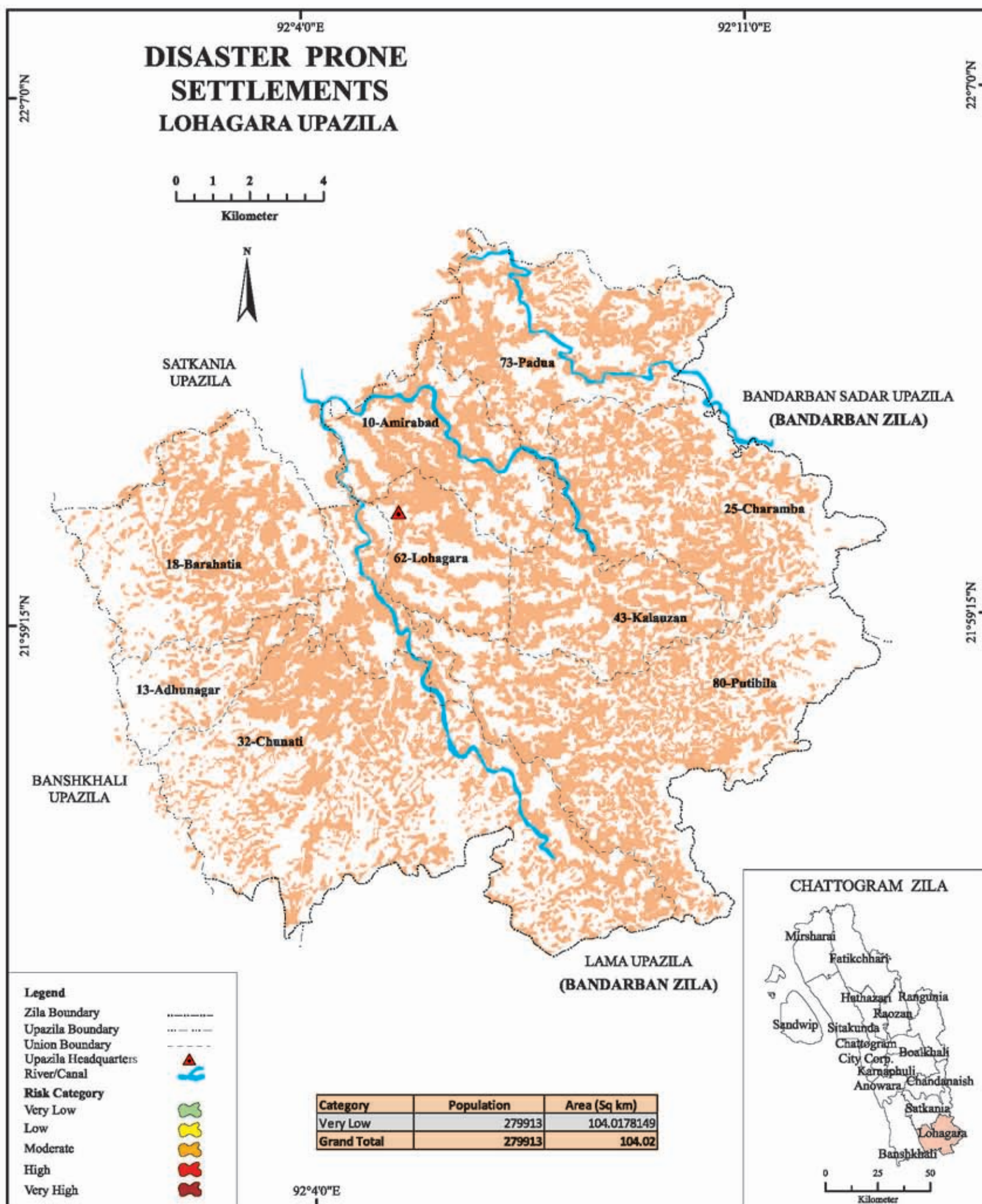

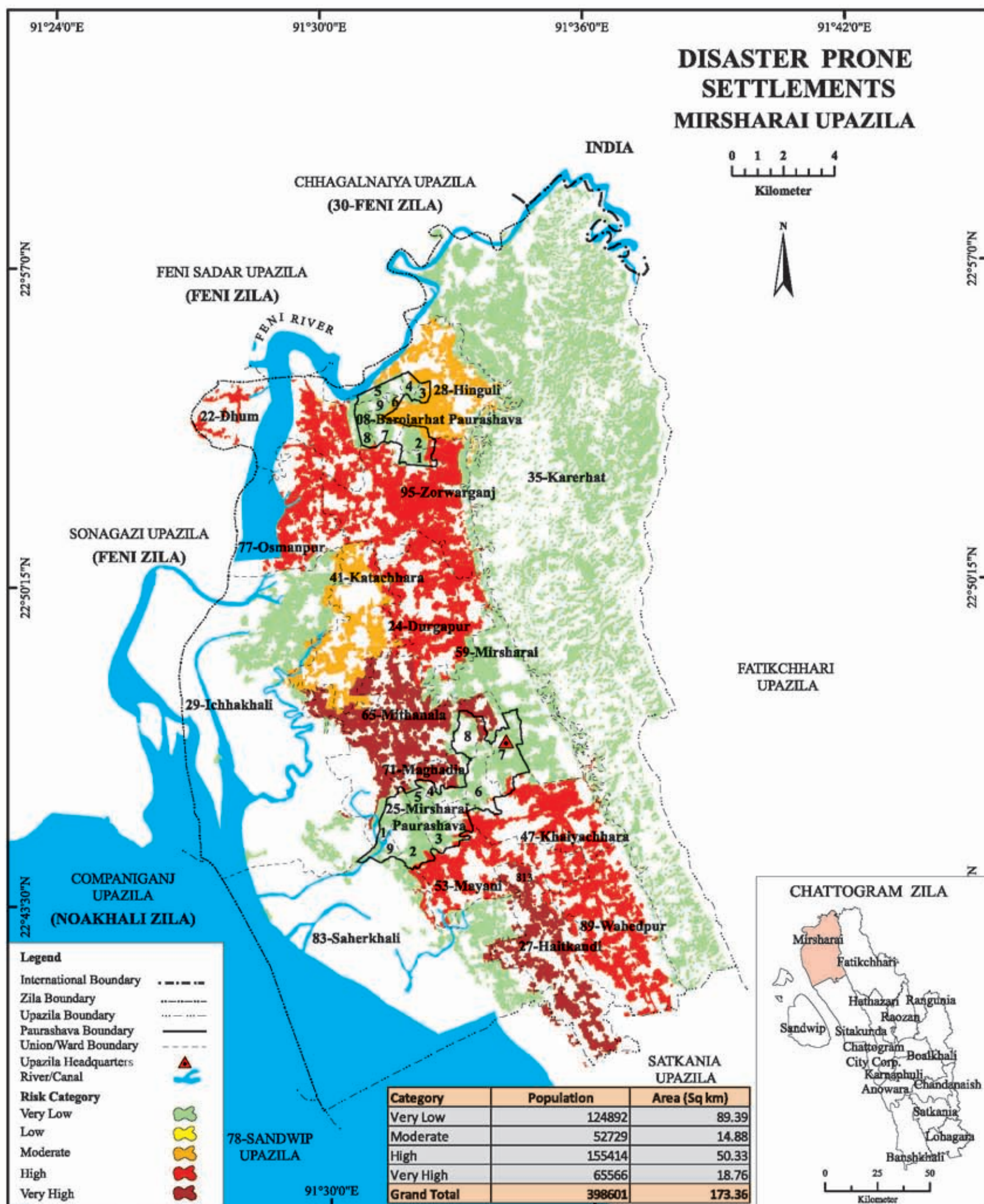

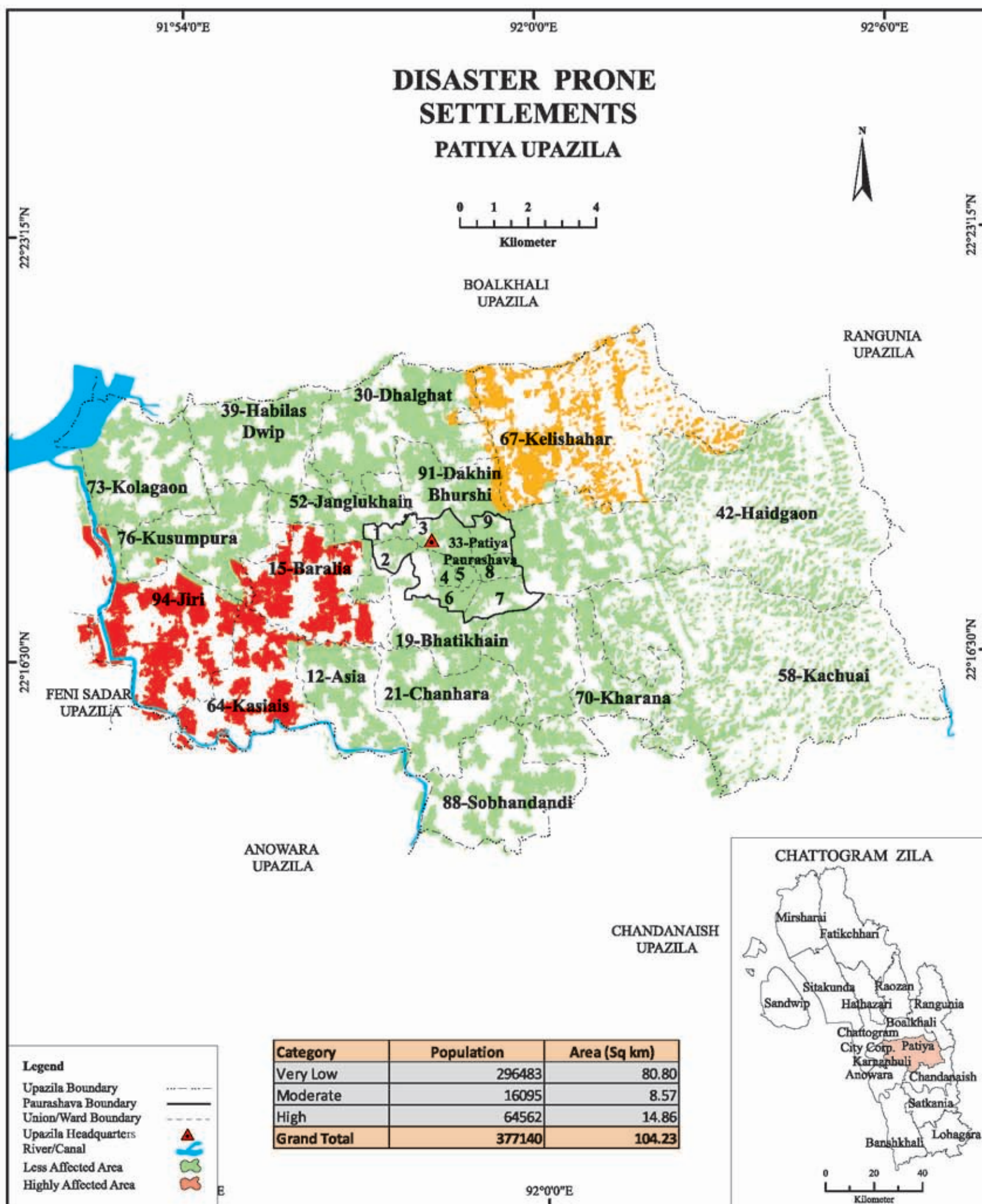

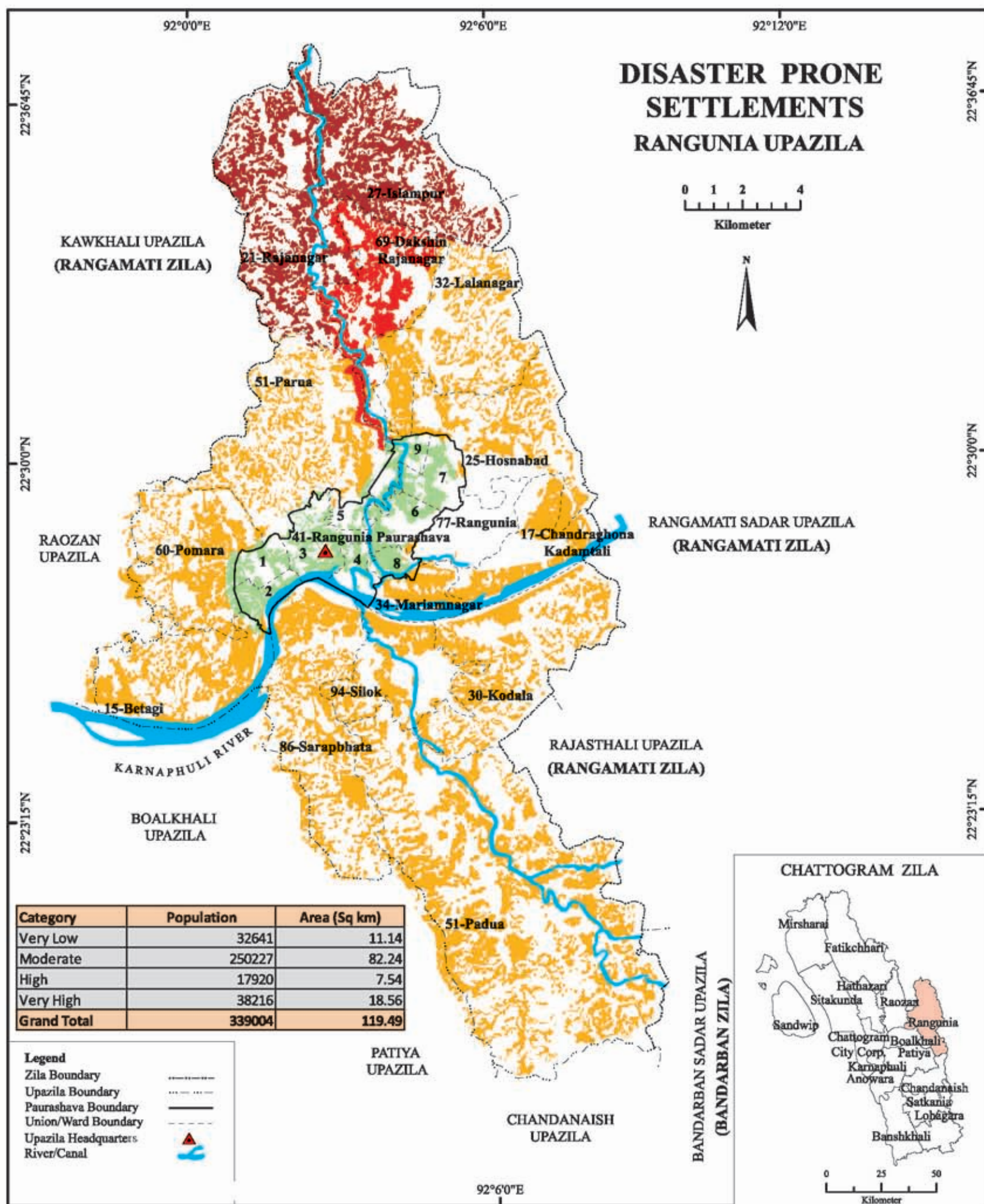

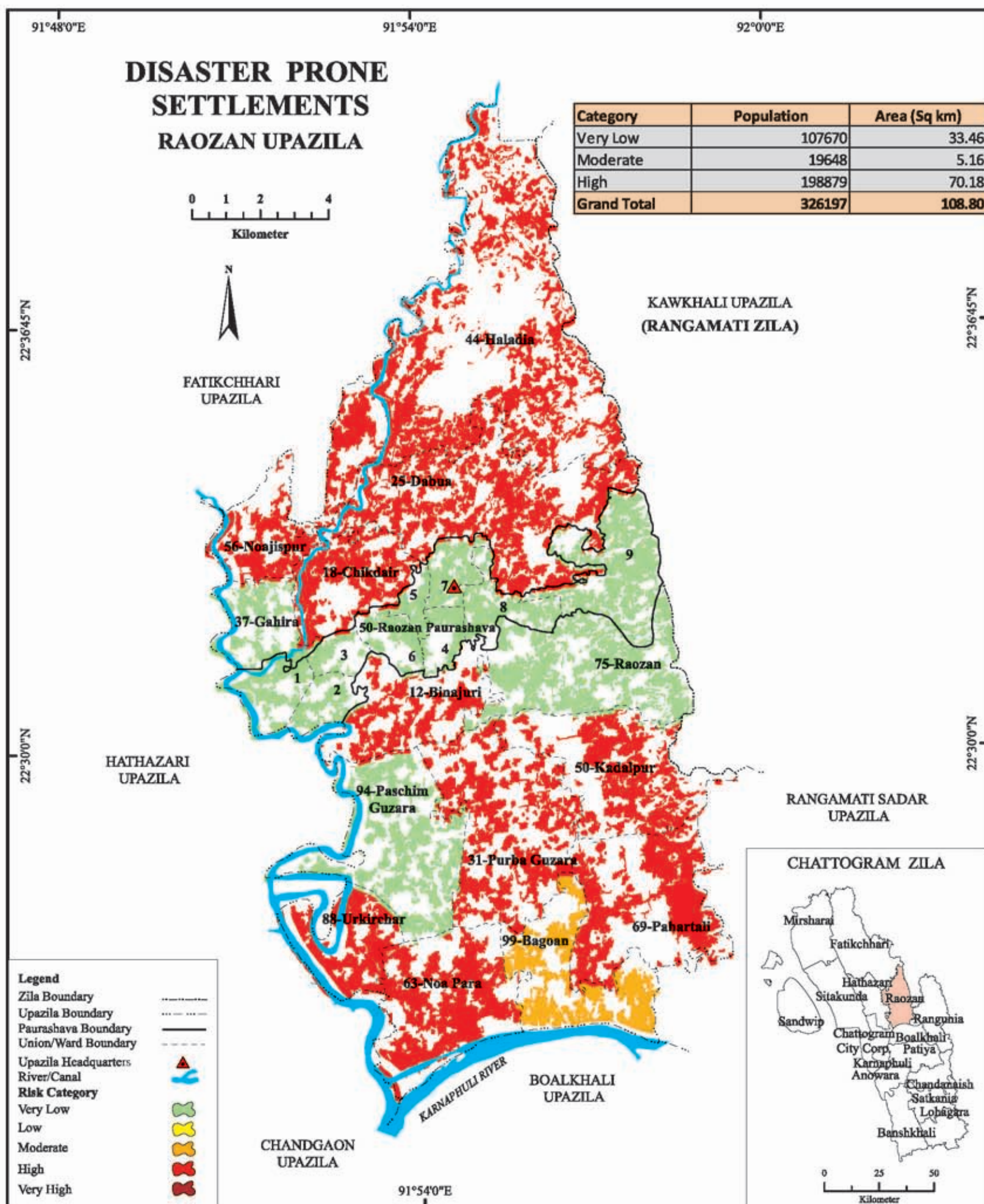

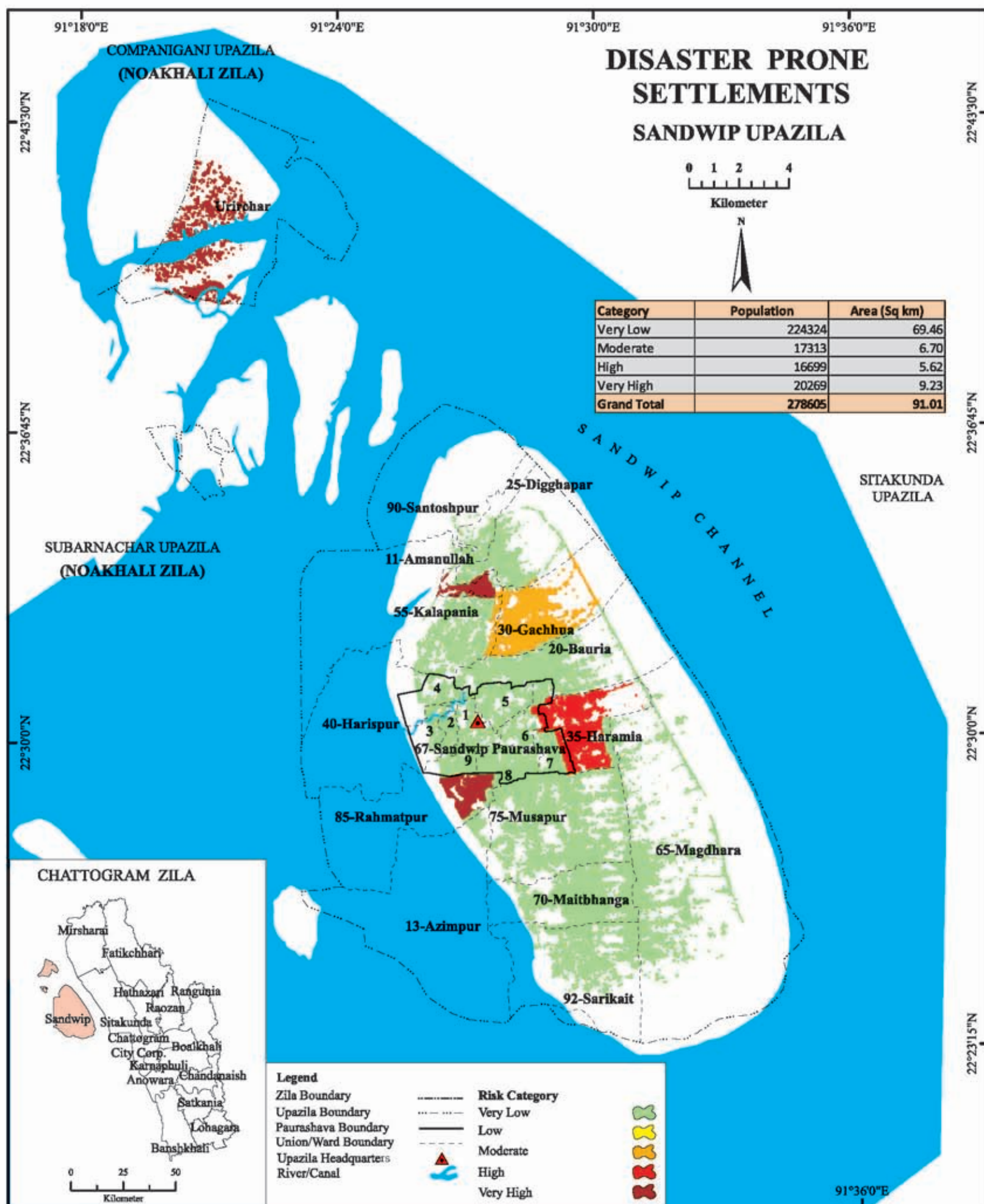

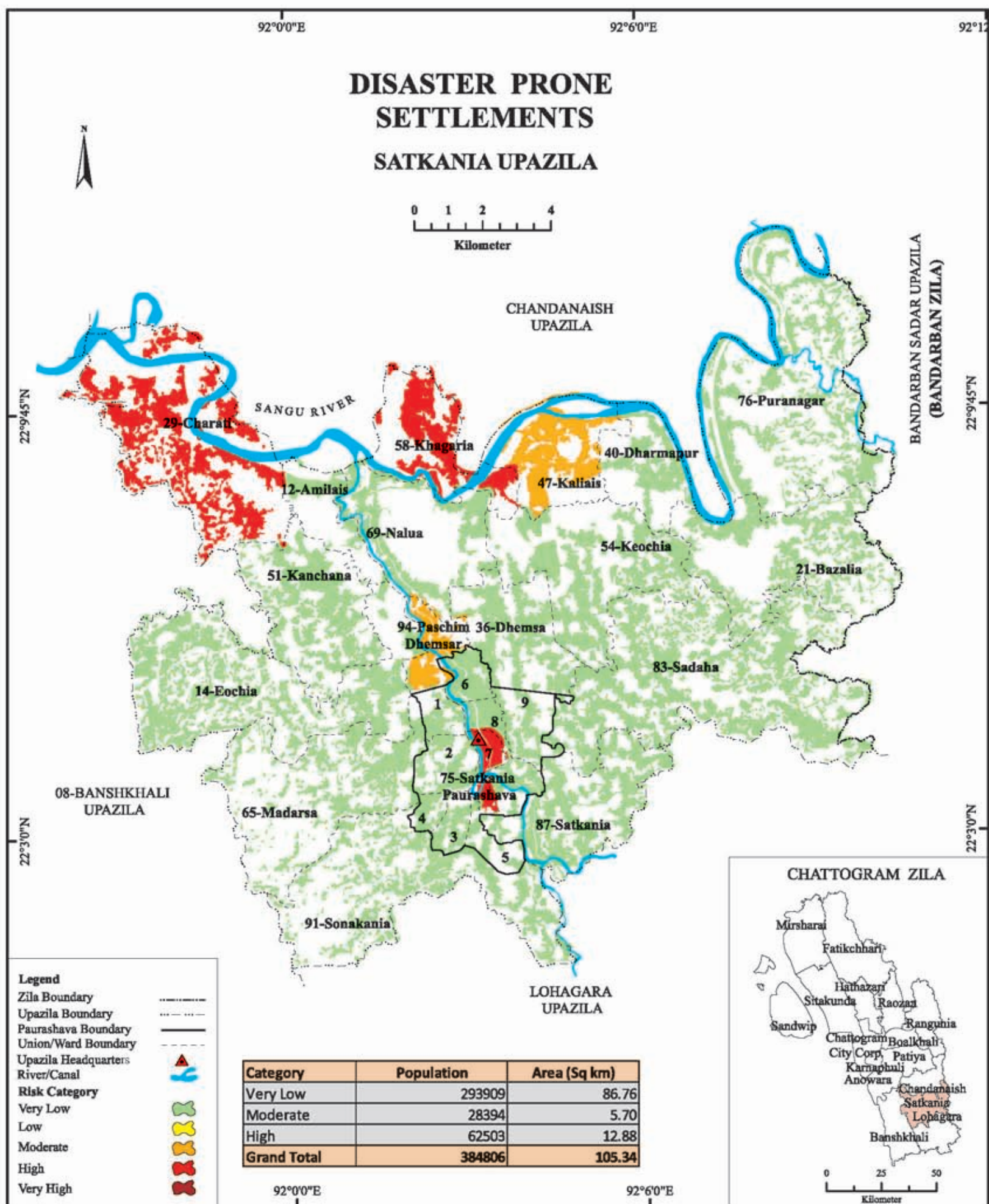

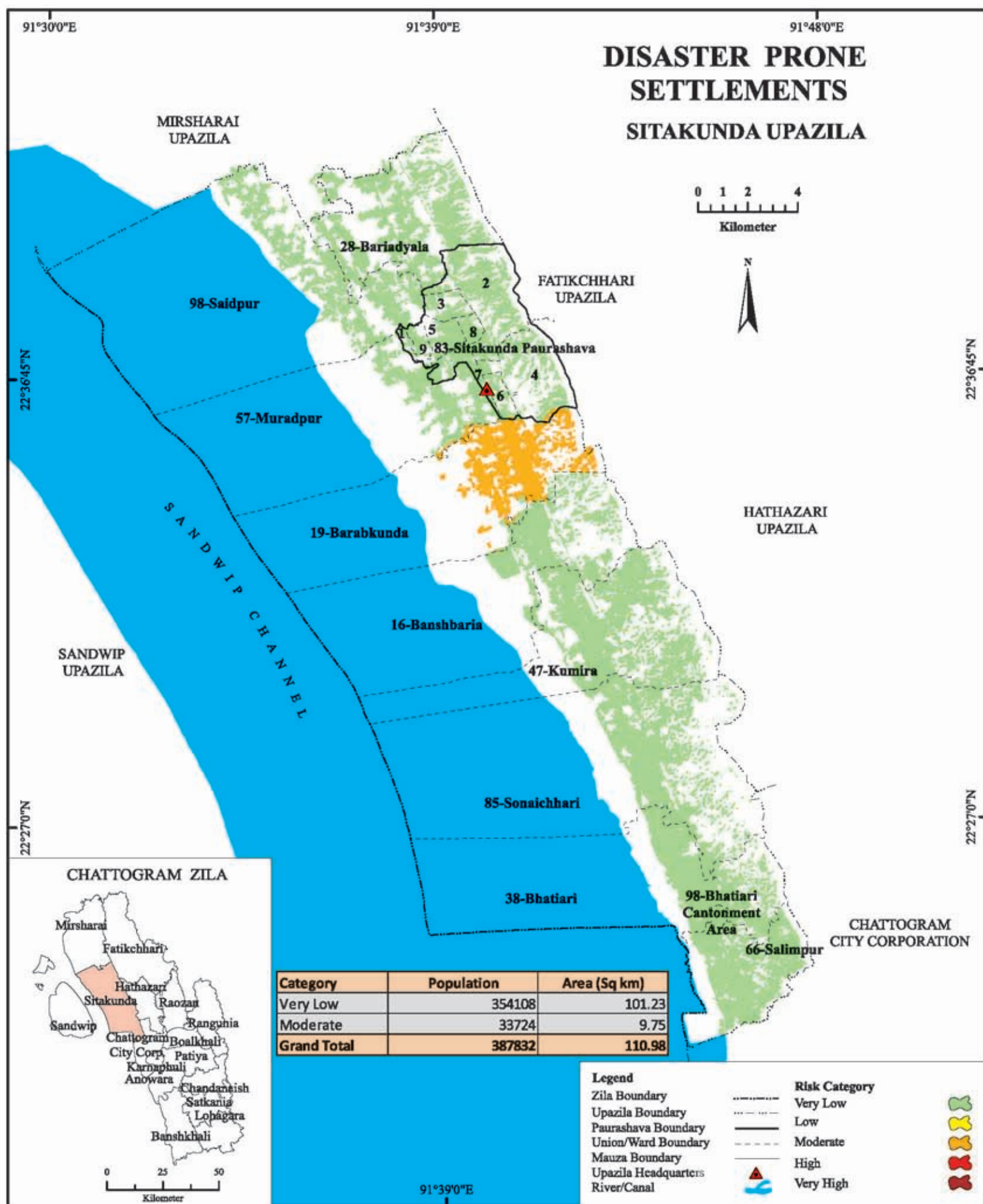

Appendix A

দুর্যোগ প্রবণ এলাকা অ্যাটলাস (Disaster Prone Area Atlas) তৈরির জন্য তথ্য সংগ্রহ ফরম

জেলা নাম: কোড: <input type="text"/>	সিটি কর্পোরেশনের নাম: কোড: <input type="text"/>	উপজেলার নাম: কোড: <input type="text"/>	পৌরসভার নাম: কোড: <input type="text"/>
ইউনিয়নের নাম: কোড: <input type="text"/>	ওয়ার্ডের নাম: কোড: <input type="text"/>	গ্রামের নাম: কোড: <input type="text"/>	মহল্লার নাম: কোড: <input type="text"/>
১. অবকাঠামো / স্থাপনার নাম:			
অক্ষাংশ (Y): <input type="text"/>		দ্রাঘিমাংশ (X): <input type="text"/>	
২. অবকাঠামো / স্থাপনার অবস্থান:		৪. স্থাপনাটি কত তলাবিশিষ্ট: <input type="text"/> তলা	
৩. স্থাপনার প্রতিষ্ঠাকাল:		পাকা <input type="text"/> ১ আধা পাকা <input type="text"/> ২	
৫. স্থাপনার ধরন (অবকাঠামো):		৭. মোট আয়তন (বর্গফুট): <input type="text"/>	
৬. মোট কামরার সংখ্যা:		বর্গফুট	
৮. জেলার সঙ্গে যোগাযোগের মাধ্যম:	ক. সড়কপথ: কীচা / পাকা কি.মি.	খ. জলপথ: কি.মি.	গ. রেলপথ: কি.মি.
৯. উপজেলার সঙ্গে যোগাযোগের মাধ্যম:	ক. সড়কপথ: কীচা / পাকা কি.মি.	খ. জলপথ: কি.মি.	গ. রেলপথ: কি.মি.
১০. খোলা মাঠ আছে কি?	হ্যাঁ <input type="text"/> ১ না <input type="text"/> ২	হ্যাঁ হলে, আয়তন (বর্গফুট): <input type="text"/>	
১১. বিদ্যুৎ সুবিধা আছে কি?	হ্যাঁ <input type="text"/> ১ না <input type="text"/> ২	হ্যাঁ <input type="text"/> ১ না <input type="text"/> ২	
১৩. সংঘটিত দুর্যোগের বিবরণ:			

দুর্যোগ প্রবণ এলাকা অ্যাটলাস (Disaster Prone Area Atlas) তৈরির জন্য তথ্য সংগ্রহ ফরম

দুর্যোগের ধরন (কোডসহ)	কারণ (কোডসহ)	সময় (কোডসহ) (কোন মাসে)	উৎস (কোডসহ) (প্রাকৃতিক/ মানবসৃষ্ট)	স্থায়িত্ব (দিন/মাস)	ব্যাপ্তি (মৌজা /গ্রামের নাম)	কত দিন পর পর সংঘটিত হয়	গত ৫ বছরে কতবার সংঘটিত হয়েছে

**** যে সমস্ত তথ্য সংগ্রহ করতে হবে:** 1. শিক্ষাপ্রতিষ্ঠান (প্রাথমিক/নিম্নমাধ্যমিক/উচ্চমাধ্যমিক বিদ্যালয়, মাদ্রাসা, কলেজ/বিশ্ববিদ্যালয়) 2. সাইক্লোন শেলটার 3. হাসপাতাল/ক্লিনিক 4. ব্যক্তি মালিকানাধীন বহুতল ভবন 5. বাস/রেলস্টেশন 6. হেলিপ্যাড 7. স্কিমার/লঞ্চঘাট 8. বিমানবন্দর

দুর্যোগকালে লোকজনদের আশ্রয়স্থল, অসুস্থ লোকজনদের জরুরি চিকিৎসার জন্য ফিল্ড হাসপাতাল স্থাপনের জায়গা, জরুরি ট্রাণ সহায়তা প্রদান ইত্যাদির জন্য অবকাঠামোর নাম, দুর্যোগকালীন সহায়তা, উদ্ধার ইত্যাদির জন্য যোগাযোগ ব্যবস্থার পূর্ণাঙ্গ বর্ণনা ম্যাপে প্রদর্শন এবং প্রদত্ত ফরমে সঠিক তথ্য সংগ্রহ করা আবশ্যিক। জিপিএস রিডিংয়ের জন্য স্থাপনার নিকট গিয়ে রিডিং নিতে হবে।

তথ্য প্রদানকারীর নাম: পিতার নাম: মাতার নাম: বয়স: পেশা: মোবাইল নম্বর:	তথ্য সংগ্রহকারীর স্বাক্ষর: নাম: পদবি: তথ্য সংগ্রহের তারিখ:	তত্ত্বাবধায়ক কর্মকর্তার স্বাক্ষর: কর্মকর্তার নাম: পদবি:
--	---	--

গণপ্রজাতন্ত্রী বাংলাদেশ সরকার
বাংলাদেশ পরিসংখ্যান বুরো
Stat4Dev প্রকল্প
পরিসংখ্যান ভবন

Paurashava/Union Wise Disaster Calendar for Coastal Area of Bangladesh

[illegible]

তথ্য প্রদানকারীর নাম: পিতার নাম: মাতার নাম: বয়স: পেশা: মোবাইল নম্বর:	তথ্য সংগ্রহকারীর স্বাক্ষর: নাম: পদবি: তথ্য সংগ্রহের তারিখ:	তত্ত্বাবধায়ক কর্মকর্তার স্বাক্ষর: কর্মকর্তার নাম: পদবি:
--	---	--



Strengthening Statistical Capacity of BBS for Collecting Data on Population and Development Project

Bangladesh Bureau of Statistics (BBS)
Statistics and Informatics Division (SID)
Ministry of Planning



Parishankhyan Bhaban (Level-9, Block-B)
E-27/A, Agargaon, Dhaka-1207
Phone : 880-2-9110823
www.bbs.gov.bd, www.sid.gov.bd

